ON TODAY'S EDITORIAL PAGE
Only by the Governor: *Editorial and Cartoon.*
A Bargain, Not a Burden: *Editorial.*
The Coming Decision on Sunday Blue Laws: *Mirror of Public Opinion.*

ST. LOUIS POST-DISPATCH

FINAL ★★★

Vol. 83. No. 43. (83rd Year) ST. LOUIS, MONDAY, FEBRUARY 13, 1961 —38 PAGES PRICE 5 CENTS

RUSSIAN SPACE STATION HURTLING TOWARD VENUS AFTER PIGGYBACK FIRING

AIMED EITHER TO HIT GOAL OR PASS CLOSE TO IT IN MID-MAY

Ship Launched on 26,000,000-Mile Flight From Sputnik—18 to 24 Months Ahead of U.S. Program.

MOSCOW, Feb. 13 (AP)—A 1418-pound Soviet space station hurtled toward a mid-May rendezvous with the planet Venus today after a spectacular piggyback launching the United States does not expect to achieve for another 18 to 24 months.

The space traveler carrying a banner emblazoned with the Soviet coat of arms was launched yesterday from a sputnik and should reach the area of Venus when the earth's sister planet will be about 26,000,000 miles away, the Russians said.

(Although the Soviet announcement referred variously to it as a space ship and "interplanetary station," the vehicle appparently was a rocket carrying a radio transmitter and possibly other equipment).

The latest Soviet space shot—second in eight days—was aimed at investigating conditions on and around the planet, whose perpetual mantle of clouds has made it a mystery to scientists.

The aim is either to hit Venus or to have the ship pass close enough to send back detailed studies, Victor Bazykin, director of the Moscow planetarium, told reporters today. He said it was far from certain that the ship will hit the planet.

Has Transmitter.

The space ship has a radio transmitter believed capable of sending messages across millions of miles of space, but Bazykin said it has not been announced whether the vehicle carries equipment to relay photographs back to earth. He declined to speculate on this.

At the time he talked with reporters, Bazykin said the space vehicle was considerably less than a million kilometers (621,000 miles) from the earth.

Scientists and officials hailed the Venus shot as the greatest space feat since Russia orbited its first Sputnik three years ago. It adds to the Soviet Union's other claimed accomplishments, which include hitting the moon with a rocket, photographing the far side of the moon and orbiting the sun.

(The White House issued a terse statement that President Kennedy had been advised of the rocket firing and that the United States had been tracking it ever since. A Defense Department spokesman said the Pentagon knew about the firing before Russia announced it Sunday.

Not Surprised.

(Dr. Hugh Dryden, deputy administrator of the National Aeronautics and Space Administration, said in Washington the United States is at least 1½ to 2 years from achieving the kind of several-stage launching of such a large object reported by the Russians. But he added that he

Continued on Page 9, Col. 2.

Path to Venus

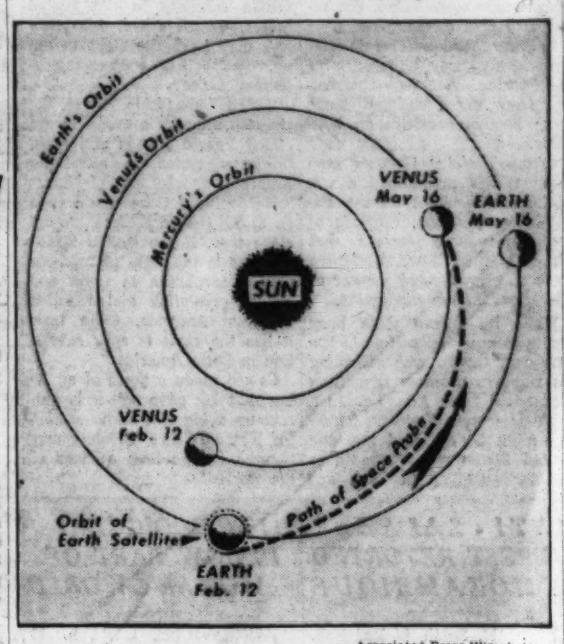

—Associated Press Wirephoto.

Schematic drawing illustrates roughly the technique involved in the launching of a Soviet space station calculated to reach Venus in mid-May.

VENUS, TARGET OF SOVIET SPACE SHIP, MAY BE SEEN EASILY BY ST. LOUISANS

ST. LOUISANS interested in viewing the planet Venus may find it easily by looking in the southwestern area of the sky any time between twilight and about 10 p.m., Donald Zahner, director of the St. Louis Moonwatch Station, said today.

Venus is presently the "evening star," and is the brightest object in the sky, he said.

Zahner said Venus will disappear below the horizon in the middle of April and will reappear in the eastern sky about a week later as the "morning star." It will be at its brightest about May, when the Russian sputnik is expected to reach it, he said.

DEAD MAIL YIELDS $571,772 IN YEAR FOR U.S. TREASURY

WASHINGTON, Feb. 13 (AP)—Letters and parcels so improperly addressed or wrapped that they ended up in the dead mail pile brought the Government $571,772 in the fiscal year that ended last June 30, Postmaster General J. Edward Day said yesterday.

Dead letters yielded $180,056 to the United States, but postal employes were able to restore $118,648 to the rightful owners. Money taken from dead letters goes into the United Treasury if it is not reclaimed within one year.

The dead letter department handled 21,969,725 letters in the last fiscal year, compared with 21,487,119 in the previous year. Of the 21,969,725 a total of 20,045,408—or 91 per cent—was destroyed because there was no adequate clue to the owner.

Dead parcels brought the Post Office Department $391,716. This came from auctioning 696,269 items in dead parcel centers in 15 major cities. This money also goes to the United States Treasury. In 1959, the auction of 642,935 dead parcels brought $349,374.

REDS EASY ON MOONSHINERS

MOSCOW, Feb. 13 (AP) — Police in the Yaroslavl region northeast of Moscow got orders to go easy on moonshiners and prosecutions dropped from 300 in 1958 to 20 last year, the newspaper Literature and Life said yesterday. Of the 20, only one was punished.

Without saying what officials ordered this, the newspaper demanded serious action against illicit stills. Liquor is heavily taxed in the Soviet Union and moonshining is an extensive industry in some areas.

$6000 STOLEN FROM OWNER OF KEMOLL'S CAFE

Burglar Enters Living Quarters Over North Grand Restaurant — Stocks Also Missing.

More than $6000, the receipts of Kemoll's Italian Restuarant, 4201 North Grand boulevard, was stolen last night from the living quarters of James Kemoll, above the establishment, police reported.

Kemoll, operator of the restuarant, discovered the burglary when he returned home shortly before midnight. Also stolen, from two foot lockers in which Kemoll said he had placed between $6000 and $8000, were stocks and bonds of undetermined value, a diamond ring and a gold watch. Police said entrance to the apartment was gained through an insecure inner door at the top of a rear stairway.

Theft of $225 from the Typo Bar and Restaurant, 1130 Franklin avenue, was discovered early today. Police said burglars removed an exhaust fan to gain entrance and stole the money from a desk.

Al Mueller, operator of a food store at 401 North Taylor avenue, and his wife were held up last night by three masked and armed men who fled with $27. One robber carried a shotgun and the other two had pistols, Mueller reported.

Filling Station Robbery.

Eddie Price, attendant at a filling station at 4610 Page boulevard, was robbed of $7 early today by a man who indicated he had a revolver in his coat pocket. The man fled in an automobile.

Mrs. Dorothy Walter, barmaid in a tavern at 3459 Magnolia avenue, reported that she was robbed of $265 early yesterday. Mrs. Walter said she was taking the money, representing Saturday night receipts to the home of Carl Dickey, 3452 Magnolia, operator of the tavern. She was seized in front of the Dickey home by a man who grabbed a sack containing the money and fled through an areaway.

Mrs. Sophia Greenberg, operator of a food shop at 4063 Page boulevard, and Henry Jackson, a part-time employe, were robbed of $351 by three youths Saturday night. One youth struck

Continued on Page 9, Col. 4.

KENNEDY SAYS 14,000,000 HAVE URGENT NEED OF MEDICAL AID

Sends Congress His Proposal for Insuring Health of Elderly — 'Humiliating Means Test' Avoided.

By RAYMOND P. BRANDT
Chief Washington Correspondent of the Post-Dispatch.

WASHINGTON, Feb. 13—President Kennedy told Congress today that the need of 14,000,000 persons past 65 years of age for health insurance under the social security system is urgent.

With letters to Vice President Lyndon B. Johnson and Speaker Sam Rayburn, the Chief Executive sent a 70-page proposed bill which, if adopted by Congress, would replace the federal-state legislation enacted last year. Attached to the letters was a letter to the President from Abraham Ribicoff, Secretary of the Health, Education and Welfare Department, who would administer the new law.

The proposed legislation is certain to encounter formidable opposition in Congress from Republicans, conservative Democrats and lobbyists for the American Medical Association and business men.

Social Security Tax Rise.

The proposed legislation, which would become effective Oct. 1, 1962, would be financed primarily by increasing the social security payments by one-fourth of 1 per cent for both employers and employes and by three-eighths of 1 per cent for self-employed persons, beginning with 1963. The bill would raise the taxable earnings base from $4800 to $5000 a year, beginning with 1962. The total medical cost was estimated at $1,500,000,000.

The proposed bill, one of the five given the highest priority by President Kennedy, carries out a campaign pledge to give medical aid to the elderly without "any humiliating means tests," as he phrased it today in his letters. During the campaign he denounced the federal-state law for requiring what he called a "poverty oath."

The draft bill covers persons who are presently under the social security system and the railroad retirement law. The benefits would cover both patients in hospitals and those receiving skilled nursing home services, effective for the latter July 1, 1963.

In a summary of the bill, the White House said:

"At least one member in every fifth aged couple entitled to benefits was in a hospital sometime during a year, according to a recent survey of OASI beneficiaries. For half of these couples, the total medical bills incurred amounted to over $700—more than the cost of a modest food budget for the entire year. Only 57 per cent of the couples having a hospital stay were able to meet all their medical bills by themselves.

"Since 1957, the date of the survey, medical care prices have gone up by 14 per cent, and hospital rates by 20 per cent, so that total medical bills today for those requiring hospitalization would be noticeably higher, yet current income figures still show as many as 55 per cent of the persons 65 and over having less than $1000 cash income a year.

Go Oftener, Stay Longer.

"Aged people go to the hospital more often than younger people and stay longer. As a result, the number of days spent in a general hospital is between two and three times as large, on the average, for persons 65 and over as for younger persons (1778 days per 1000 population compared to 764). Yet only 46 per cent of the aged have hospitalization insurance, as compared to about 70 per cent of younger persons. In addition, many of the insurance policies available to the aged offer small

Continued on Page 6, Col. 3.

LUMUMBA AND 2 AIDS DEAD; KATANGA SAYS THEY WERE MASSACRED BY VILLAGERS

Dead Leader at Time of Capture

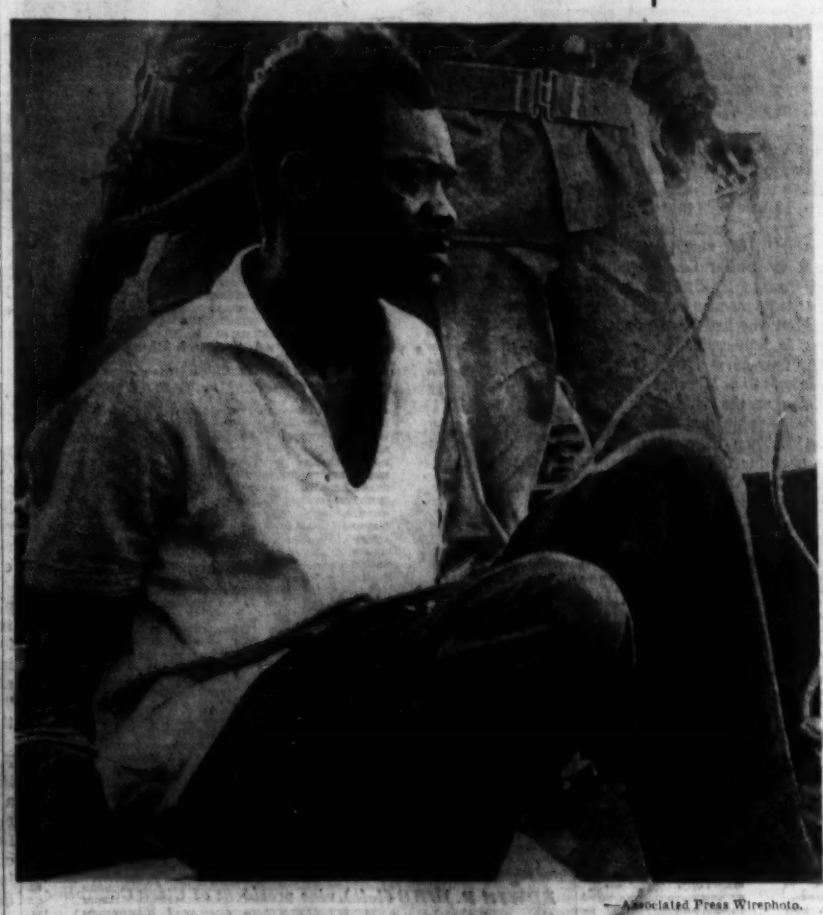

—Associated Press Wirephoto.

PATRICE LUMUMBA, deposed Premier of The Congo, under guard at Leopoldville last December after capture by forces of Congolese strongman Joseph Mobutu.

$8000 REWARD PAID KILLERS; THEIR IDENTITY KEPT SECRET

Burial Is Reported at Scene, Not Far From Escape Car — New Threat of Civil War in Congo.

ELISABETHVILLE, Katanga, Feb. 13 (AP)—Former Premier Patrice Lumumba is dead, the Katanga government announced today, and the African villagers who killed him have received a reward of $8000.

The Interior Ministry of this secessionist province declared The Congo's deposed premier was "massacred yesterday morning" along with two aids said to have fled with him three days earlier.

Godefroid Munongo, the interior minister, told reporters:

"I will speak frankly. If people accused us of killing Lumumba, I will reply: 'Prove it.'"

The effect of the killings was to bring the long-brewing Congo situation to a new crisis holding the threat of civil war. It came as Katanga was flexing its military muscles with a drive which brought a United Nations warning.

Explanation of Secrecy.

The Interior Minister refused to name the village where Lumumba and two of his associates died.

"We do not want the Africans of the tribe which killed Lumumba to be identified because they might be the subject of eventual reprisals by Lumumbists," said Munongo.

"We cannot honestly blame these people because they have rid The Congo, and the whole world, of a problem which certain people have exaggerated and a problem which menaced the existence of humanity.

"This village will be given the total of 400,000 francs ($8000) promised by the Katanga cabinet for the capture of the three men, and I shall say no more about it."

Munongo called Lumumba a criminal responsible for tens of thousands of deaths in Kasai and Katanga provinces, and insisted the handling of the case was a local matter for provincial authorities.

45 Miles From Escape Point.

The former Premier and his aids escaped last Thursday from a farmhouse, where they had been held prisoner, the Katanga government had said.

The place of their death was not far from the spot where their escape car had been found. Munongo said. This spot previously was described as 45 miles from the farmhouse. This, in turn, was 220 miles west of Elisabethville.

(United Press International gave the name of the village near where the three had been held as Mungulunga.)

The death of the 35-year-old Lumumba is bound to have widespread repercussions in The Congo, where tribal rivalries are fierce.

He became premier when The Congo attained independence from Belgium last June 30. Soon Soviet technicians and equipment were flowing into The Congo, along with a United Nations peace force of 20,000 men which Lumumba at first welcomed, then repudiated.

Backers Hold Vast Area.

In September, President Joseph Kasavubu, after weeks of uncertainty, threw Lumumba out of office and sent him to jail for trial on charges of crimes against the nation.

Even in detention Lumumba made his weight felt, and at the time of his death his followers were in control of about a third of The Congo.

Some U.N. officials had expressed belief the Katanga government's report of Lumumba's escape was a story designed to cover up his death.

Interior Minister Munongo insisted African villagers killed Lumumba, along with two associates, Maurice Mpolo and Joseph Okito just outside their village by means he did not dis-

Continued on Page 6, Col. 1.

PRESIDENT SAYS HE HAS NEW TAX INCENTIVE PLAN

Plant Expansion Is Its Goal — He Declares Government, Business Are Allies.

WASHINGTON, Feb. 13 (AP)—President Kennedy said today he will propose a new tax incentive plan for businesses to expand their normal investment in plant and equipment.

The President said his proposal will be submitted to Congress within the next few weeks.

But he gave no details of the plan in a speech before the National Industrial Conference Board, Inc., an independent and non-profit instiuttion for business and industrial fact-finding. Mr. Kennedy spoke at the luncheon meeting shortly after returning from a weekend at his country estate in Middleburg, Va.

Business, Government Allies.

President Kennedy said business and the Federal Government, far from being natural enemies, are necessary allies. For example, he said, the 1960 drop in expected corporate profits of some six or seven billion dollars also caused a loss in federal revenues of at least three billions.

The President said this tax loss was enough to pay the federal share of all anti-recession, health, and education proposals for the next fiscal year and still have enough left over to start closing what he said the Democrats used to call "the missile gap."

This brought a laugh from his audience, because of the recent row over whether the Democrats have now changed their mind about there being a missile gap.

No Discrimination Pledged.

On behalf of his associates in the Cabinet, Mr. Kennedy said, he wanted to be very precise:

"We will not discriminate for or against any segment of our society, or any segment of the business community. We are vigorously opposed to corruption

Continued on Page 6, Col. 3.

5-DAY FORECAST CALLS FOR MILD WEATHER; RAIN DUE AT MID-WEEK

MILD weather is expected to continue in the St. Louis area tomorrow through Saturday, the Weather Bureau said today in its extended forecast.

The five-day forecast: Temperatures will average 5 to 10 degrees above seasonal normal; normal highs are in middle 40s and normal lows in middle to upper 20s; temperatures will range from near to above normal until turning colder around weekend; rain is expected around middle of week and again over weekend.

KENNEDY, NIXON TO GET AWARD FOR TV DEBATES

NEW YORK, Feb. 13 (AP) — President Kennedy and former Vice President Richard M. Nixon will receive the 1961 Gold Medal award for outstanding achievement in broadcasting, the Radio and Television Executives Society announced yesterday.

Society President Richard S. Salant, head of CBS news, said: "Clearly the most significant contribution of broadcasting to the best interests of this country and her citizens in 1960 was the series of radio and television programs devoted to the presidential campaign, particularly the face-to-face appearances of President Kennedy and Mr. Nixon."

Presentation of the awards was scheduled for a dinner on March 9. There was no immediate word on whether Kennedy and Nixon will attend.

PRINCE PHILIP IS THROWN

LAHORE, Pakistan, Feb. 13 (AP)—Prince Philip's polo pony stumbled in practice preceding a match here yesterday, throwing the prince to the ground.

Philip got up rubbing his left arm. Later he played on a team representing the Pakistan Polo Association which beat one representing the army chief of staff, 9 to 3. The Prince is on a tour of this country with his wife, Queen Elizabeth.

U.N.'S COUNCIL HALTS DEBATE ON THE CONGO

Hammarskjold Urges Inquiry Into Death of Lumumba — Zorin Renews Attacks.

By DONALD GRANT
A Staff Correspondent of the Post-Dispatch.

UNITED NATIONS, N.Y., Feb. 13—The Security Council adjourned its debate on The Congo today after news of the death of Patrice Lumumba, deposed Congolese premier, was received.

The motion to adjourn was offered by the United Arab Republic after having been suggested in the Council by the Soviet Union. It was supported by all Council members except Liberia.

Although the Council meeting lasted less than an hour, it was marked by an atmosphere of gravity. The chief United States delegate, Adlai E. Stevenson, told the Council that President Kennedy had made a public statement expressing shock at Lumumba's death.

Valerian Zorin, chief Soviet delegate, renewed his attacks on Secretary General Dag Hammarskjold and his administration of the U.N. effort in The Congo.

Confidence Gone.

The death of Lumumba, Zorin said, occurred "under the blue flag of the United Nations." As a result, the Soviet delegate added, "We have not the slightest confidence in the Secretary General or his staff."

Zorin and other delegates called for adjournment until Wednesday to enable diplomats to consult their home governments. The death of Lumumba, it was agreed, created a new situation.

As the meeting opened, Hammarskjold made a statement proposing that the latest report

Continued on Page 6, Col. 3.

Clearing Colder

Official forecast for St. Louis and vicinity: Clearing and colder tonight; low temperature tonight in middle 20s; mostly sunny and colder tomorrow with high 40 to 45.

TEMPERATURES (Airport Readings)

1 a.m.	49
2 a.m.	47
3 a.m.	46
4 a.m.	45
5 a.m.	47
6 a.m.	44
7 a.m.	44
8 a.m.	50
9 a.m.	54
10 a.m.	54
11 a.m.	50
12 noon	50
1 p.m.	48
2 p.m.	47
3 p.m.	46

Normal maximum this date 44; normal minimum 26.

Yesterday's high 54 at 6:30 p.m.; low 29 at 7:20 a.m.

Precipitation this year, 1.27 inches; normal, 2.56 inches.

(All weather data, including forecasts and temperatures, supplied by U.S. Weather Bureau.)

Missouri-Illinois forecasts, Page 3A, Col. 1.

Sunset, 5:37 p.m.; sunrise (tomorrow), 6:54 a.m.

Stage of the Mississippi at St. Louis, —3.3 feet, a fall of 0.1; the Missouri at St. Charles, 6.6 feet, a rise of 0.1.

Maharajah Too Wasteful; India Deposes Him and Cuts Off Pay

© New York Times News Service

NEW DELHI, Feb. 13—The Indian Government withdrew the title and $44,100 annual purse of the Maharajah of a former princely state yesterday and recognized his brother as ruler. The deposition order, issued by President Rajendra Prasad, charged the Maharajah of Bastar with "leading a life of depravity and squandering his resources."

He was charged with attempts to organize the pensioned-off rulers of former princely states into a united front to demand restoration of their principalities.

The government's action quickly followed the arrest of Maharajah Gajapali Privin Chandra Bhanj Deo, ruler of Bastar, a former princely state of 13,000 square miles in central India, now part of Madhya Pradesh state.

He was detained by Madhya Pradesh police as he tried to enter his territory from the neighboring state of Orissa in defiance of an order prohibiting him from returning.

NOTICE

For a temporary period, it will not be possible to publish closing New York stock prices in this edition. Moving of the Post-Dispatch requires setting type in the new plant and printing the newspaper in the old plant on Olive Street. The delay in transporting matrices from one building to the other makes it a physical impossibility to publish the closing prices and still deliver the edition at the time buyers are accustomed to receive it. We hope Post-Dispatch readers will be understanding during this emergency.

$26,000 'CASH-CROSSWORDS' CONTEST

PUZZLE No. 23
SECTION D, PAGE 3

Kennedy's TV Press Conference Is Tip-Off to Reporter's Friends

© New York Times News Service

WASHINGTON, Feb. 13—The uses of the President's press conference are expanding with live television. One reporter, recently assigned to Washington and wanting to let acquaintances around the country know he had moved, reports he decided that the quickest way would be to get himself televised in the President's presence.

Accordingly he attended the second live television conference with the explicit plan of appearing on camera. Arriving early, he studied the camera locations. The likeliest spot from which to get in the picture, he concluded, would be near someone who would ask a question, preferably a long question that would give extended exposure.

He chose Edward Morgan of the American Broadcasting Co., figuring that on the basis of past performance Morgan would have the day's longest question. Then he cannily seated himself behind and slightly to one side of his subject so that he would not be obscured when Morgan stood.

His plan was flawless. Within the next two days he heard from friends in three states reporting their surprise to see him in Washington.

NEWS INDEX

	Page		Page
Books	2C	Picture Page	1D
Editorial	2C	Society	4D
Everyday Magazine Section	1 to 8D	TV-Radio	6D
Ann Landers	2D	Financial	7-8D
Bridge	2D	Fleason	3D
Crosby	3D	Food	1-2-3B
Crossword	7D	Obituaries	5B
Dr. Molner	5D	Sports	4-5C
Martha Carr	5D	Want Ads	5 to 11B
Movie Times	4D	Weather Map	6B

GOLDBERG GETS OK TO MAKE NEW TRIPS TO AREAS HIT BY RECESSION

Labor Secretary Will Visit W. Virginia, Massachusetts, Minnesota to Check Conditions, Offer Help.

By EDWARD F. WOODS
A Washington Correspondent of the Post-Dispatch.

WASHINGTON, Feb. 13—Secretary of Labor Arthur J. Goldberg has a go-ahead signal from President Kennedy today for a new series of trips to recession-ridden areas of the nation to assure business and labor alike that the Administration is going to take whatever steps are necessary to put the country back to work.

Goldberg returned to Washington last night after a first-hand check of unemployment and business downturns in Illinois, Indiana, Michigan, Ohio and Pennsylvania.

After a telephone talk with the President yesterday from Pittsburgh, the Secretary was ready to announce that he will travel in the near future to West Virginia, Massachusetts and Minnesota for a close look at conditions and to carry the message that help is on the way.

Visited Seven Cities.

In his dawn-to-midnight weekend swing, which began Friday morning at Chicago, Goldberg traveled 2300 miles, visited seven cities, interviewed the unemployed in 12 federal employment offices and appeared at six hastily scheduled but crowded town hall—type meetings of labor and business groups.

Goldberg said repeatedly during his trip that the excursion was non-political, but the emphasis of his discussions with the various groups was on President Kennedy's anti-recession program, embracing immediate and extended aid to the jobless, a higher minimum wage law (to be achieved in two steps, $1.15 now and $1.25 in two years), a multi-billion-dollar rebuilding program for depressed areas and tax concessions to business to encourage plant modernization to make American industry more competitive in the world market.

In all of the cities Goldberg visited—Chicago, Gary and South Bend, Ind., Detroit and Lansing, Mich., Columbus, O., and Pittsburgh — the hard-luck stories from workers and business men were similar.

Millions of jobless, Goldberg was told by union and community leaders, had been out of work for many months, their unemployment compensation benefits were exhausted and they were reduced to going on public relief. Many were trying to hold families together on as little as $9 a week. In some cases, fathers were leaving home in order to qualify children for a federal aid program intended to sustain minors who are deserted by the family breadwinner.

Business men almost unanimously complained of slack sales at the retail level. Steel, automobile, rubber and other industrial spokesmen reported unsold inventories which they are unable to move.

In some areas, business men urged Goldberg to try to hasten the flow of government contracts for roads and other public works to create demand for products.

Jobs, not a Dole.

The demand of labor leaders and the unemployed was for jobs, not a dole.

To all of the complainants, Goldberg offered encouragement that what he termed the "do-something" Kennedy Administration was busy with a vast anti-recession program but that its success would require bi-partisan support in Congress and the understanding and co-operation of business and labor groups at the local and state levels.

Goldberg's outline of economic problems and the steps the Kennedy Administration is taking to meet them was stated in what he described repeatedly as frankness and candor. He reminded his audiences that frankness and candor should not be confused with despair. He stated that the Kennedy Administration is confident that the problems can be licked. He said also that if the programs now on the boards do not provide the solution other approaches will be undertaken.

"We will put industry back to work and the people back to work," Goldberg said.

Goldberg said the Adminstration was taking a "hard-headed" line in attacking the recession on a long-range basis but that its immediate aims, such as extended unemployment benefits, were dictated by the Administration's "heart."

About one-third of the 5,400,000 unemployed are in the five states Goldberg visited over the weekend. He said that the economic problems of these areas now are compounded because these sectors, and similar trouble spots all across the country, never fully recovered from the 1958 recession.

He pledged that if Congress passes the President's bill to extend unemployment benefits for an additional 13 weeks to about 3,500,000 workers who have exhausted or will exhaust their benefits in the coming months, federal funds to pick up the tab for the states will be on the way within two weeks after Congress acts.

Goldberg expects to see Mr. Kennedy tomorrow for a comprehensive report in his findings. He said he would suggest that the President telegraph state governments and school board heads urging them to speed up building plans already in the works. The President wired mayors across the country last week urging them to accelerate public works projects for which federal funds have been made available.

By the Associated Press.

The Republican national committee accused Goldberg today of playing politics with the unemployment problem. An article in the committee's official publication, Battle Line, described as a political junket the five-state swing Goldberg completed yesterday. The committee complained because, it said, Republicans were excluded from participation.

Americans for Democratic Action said yesterday that Mr. Kennedy's economic program would not move fast enough "to get the country out of the recession quickly and fully" or sustain full employment and a satisfactory rate of economic growth.

A.D.A. called for an immediate tax cut of $100 for each taxpayer. Its statement said the country cannot wait until April, the time the Kennedy Administration has indicated it will take a look at the possibility of a tax cut.

A.D.A. called also for: (1) an increase in the amount as well as in the duration of unemployment benefits; (2) a substantial increase in the flow of funds into housing; (3) expansion and acceleration of federal projects; and (4) expanded coverage of the minimum wage law.

4 More Electrical Executives Begin 30-Day Sentences for Price Fixing

High-Salaried Men Go to Norristown, Pa. — Two Others Already There.

NORRISTOWN, Pa., Feb. 13 (AP) — Four high-salaried electrical firm executives began serving 30-day jail terms today for their conspiracy in the nation's biggest federal anti-trust case.

Handcuffed in pairs, they entered the Montgomery county prison in Norristown, 20 miles north of Philadelphia.

William S. Ginn, 45 years old, a $135,000-a-year General Electric Co. vice president from Schenectady, N. Y., frowned as he walked past a battery of photographers outside the prison and snapped, "get a good shot, boys."

Ginn was handcuffed to Lewis J. Burger, 48, of Fort Wayne, Ind., a G.E. division manager. Also handcuffed together were Edwin R. Jung (pronounced "Young"), 58, vice president of Clark Controller Co., Cleveland, and George E. Burens, a G.E. vice president who lives in Cleveland but who had been on assignment in Louisville, Ky.

The four surrendered today to United States Marshal William O'Brien at the federal building in Philadelphia and were fingerprinted. Then they were put in two cars for the 45-minute ride.

Tomorrow the new prisoners will be issued the blue denim prison garb and take physical examinations. Then they will join in the prison routine two others involved in the conspiracy who began their 30-day terms last Friday.

If the men do not want to work, they do not have to. Warden Andrew White said that if they wanted, the men could do clerical jobs.

A seventh man, John Marvin Cook, 54, Fox Point, Wis., was granted a week delay in his starting jail term because of his daughter's engagement party this week. He is marketing vice president of Cutler-Hammer, Inc., Milwaukee.

The two Westinghouse Electric Corp. executives already in prison are John H. Chiles Jr., 57, Sharon Pa., vice president of the transformer division, and Charles I. Mauntel, 60, Drexel Hill, Pa., sales manager of the steam turbine division.

The seven men, who are said to earn from $25,000 to $135,000 apiece annually, will occupy separate cells in the Montgomery county prison. (In Pittsburgh, Westinghouse said the salaries of Chiles and Mauntel would be continued during their terms. Westinghouse did not reveal what the two men receive.)

The jail at Norristown is a 112-year-old structure that can house a maximum of 275, but now has 205 inmates.

Federal prisoners generally serve terms in federal institutions. Exceptions are made, however, for "short-termers." The United States will pay $1.50 a day for each man.

The seven men ordered to jail were among 44 executives and 29 electrical firms sentenced last Monday and Tuesday by United States District Judge J. Cullen Ganey.

Fines totaled $1,924,500, with a portion already paid. The judge, condemning the conspiracy as a plot on American business, gave 24 other electrical industry executives suspended jail terms and placed them on probation for five years.

W. S. GINN, a vice president of General Electric Corp., arriving at United State's marshal's office at Philadelphia today to surrender and start serving sentence imposed in anti-trust case.

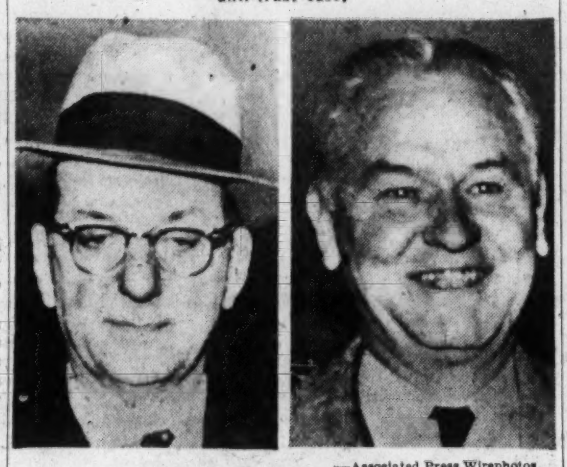

—Associated Press Wirephotos.

EDWIN R. JUNG (left), vice president of Clark Controller Co., and GEORGE E. VURENS, a General Electric vice president, arriving to surrender to marshal.

Named to Seaway Post.

WASHINGTON, Feb. 13 (UPI) —President Kennedy named Joseph H. McCann of Detroit yesterday as deputy administrator of the St. Lawrence Seaway Development Corp. He replaces M. W. Oettershagen who was appointed acting administrator.

FRANCE OBJECTS TO LANGUAGE IN SOVIET PROTEST

Terms Inadmissible, Says Note Expressing Regret Over Plane Incident.

PARIS, Feb. 13 (AP)—France told the Soviet Union yesterday it could not accept some of the language Moscow used in its note protesting against the French buzzing of Soviet president Leonid Brezhnev's plane off the Algerian coast.

The note addressed to Foreign Minister Andrei A. Gromyko said France would let the Kremlin know the results of its investigation. The note said "certain terms employed in the Soviet note" sent here Saturday are considered inadmissible. The words objected to were not specified.

French jet fighters intercepted the Soviet plane last Thursday when Brezhnev was en route to Morocco and Guinea. The French said one fighter fired warning shots to attract the plane's attention after the four-jet airliner was found too far south of its scheduled course for Morocco and failed to identify itself.

France expressed "sincere regrets" for the incident but insisted its patrols looking for arms shipments to the Algerian rebels have the right to intercept any plane within an 80-mile zone of responsibility along the Algerian coast.

The Russians rejected the explanation. They demanded again that the guilty flyers be punished, accused the French of trying to whitewash the incident and insisted the whole affair was "nothing but an act of international banditry."

In London it was understood France resented Russia's calling its flyers "bandits," objected to a contention that direct shots and not warning shots were fired, and said the Russians cried falsely of interception over international waters for a plane the French say was off course.

Guinea also protested to the French government, asserting that "this insane act" demonstrated "the French government's abiding hostility to any international detente and to the policy of co-operation and peaceful coexistence."

French-Soviet relations have been ailing since last May, when the Paris summit conference collapsed as it was ready to start. Soviet Premier Khrushchev recognized the Algerian rebels last fall, then Moscow and the French Communists clamored louder about French colonialism. President De Gaulle responded by calling the Soviet Union the most imperialistic power in history.

Fierce Battle Reported Between Castro Forces and Guerrillas

Havana Silent, but Traveler Says Both Sides Suffered Heavy Casualties in Escambray Area.

HAVANA, Feb. 13 (AP)—Government officials have confirmed reports of a fierce battle between Government militiamen and anti-Castro insurgents in the Escambray mountains of South Central Cuba.

The fighting Saturday was reported to have taken place between the town of Trinidad and Topes de Collantes peak, in Las Villas province. Military spokesmen in the area confirmed there had been a big engagement in which some were killed, but refused to give further details.

Military headquarters in Havana denied any knowledge of the fighting. A traveler returning from the area said there were heavy casualties on both sides.

Prime Minister Castro's government has maintained a virtual news blackout on the Escambray operation, refusing to confirm reliable reports that some 50,000 to 60,000 militiamen were ringing a rebel theater of operations in the mountains.

While his forces were busy trying to crush opposition in Escambray, Castro was affirming his right to promote revolution throughout Latin America. In a 2½-hour televised speech Saturday night he declared that the United States was encouraging counter-revolution in Cuba and that this gave him the right to assist revolution elsewhere in the hemisphere.

Assailing what he called "frauds who convert religion into an anti-social, anti-national institution," he also gave a strong hint of imminent action against the Roman Catholic Church, which he previously had accused of being a center of conspiratorial activities.

Referring to the Washington program for aid to thousands of Cuban refugees in the United States, Castro asked: "Do they feel they have the right to approve a credit for counter-revolutionary exiles?

"Then Cuba feels it has the right to approve a credit to aid exiled Puerto Ricans and revolutionary exiles in all Latin America."

He declared Cuba would even go to the United Nations "to declare that, if the United States believes in the right to promote counter-revolution in Cuba and counter-revolution and reaction in Latin America, Cuba feels it has the right to spur revolution in Latin America."

Castro made a point of advising that his government is putting up a big new radio station to broadcast revolutionary "truths to the four corners of the world."

ANTI-SALAZAR UNREST REPORTED IN MOZAMBIQUE

DURBAN, South Africa, Feb. 13 (AP)—The Sunday Tribune said yesterday that Portugal is having trouble in its East African territory of Mozambique.

The Tribune's report said the trouble has been brewing a long time and flared following the hijacking of the passenger liner Santa Maria by Portuguese rebels opposed to Premier Antonio de Oliveira Salazar of Portugal.

Lisbon rushed security police to Mozambique, the newspaper said.

The dispatch added: "Since the Santa Maria incident a number of leaders of the anti-Salazar movement in Mozambique have been questioned by security police. People frequenting cafes in Lourenco Marques have openly defied the security police by talking loudly about the Santa Maria and criticizing the Salazar regime.

There were no reports reaching here of violence in Mozambique to match what Lisbon officially admitted occurred in its West African territory of Angola.

Mozambique is 302,300 square miles and has a population of 6,000,000.

DITCH DIGGING IS NOW PART OF WOMAN'S WORLD

PAINESVILLE, O., Feb. 13 (AP)—A woman ditch-digger? Why not, asks Mrs. Esta Belle White, 35-year-old mother of four.

"It may not be lady-like, she says, "but there are a lot of things women do now that were unheard of a few years ago."

Mrs. White holds a septic tank installer's license in Lake and Geauga counties and is a partner—a working partner—in the White Excavating Co., founded by her husband, Richard. White said he started teaching his wife to operate excavating tools a year ago, at her request.

Mrs. White went to work on a practice area on their 70-acre farm and within a few days was digging ditches with the precision of an expert. Now she can handle all the jobs connected with installing a septic tank system, from estimating costs to putting on the finishing touches.

She has done so well, White has taken another job as a heavy equipment operator on a section of the Ohio North-South Freeway: "With the business in her hands, I don't have to worry," said White.

MOROCCO GETS U.S. WARNING ON RUSSIAN ARMS

Rabat Told It Might Have to Reorient Its Forces—14 MIG Jets Delivered.

By JACK RAYMOND
© New York Times News Service

WASHINGTON, Feb. 13—The United States has informed the Moroccan government of the possible unfavorable consequences of its increasing military links with the Soviet Union, authoritative sources said yesterday.

United States officials in Rabat are understood to have acted after the Soviet Union delivered 14 MIG jet fighter planes to Morocco's forces at the time of the arrival there last week of Leonid I. Brezhnev, Soviet Chief of State. The planes were offered to Morocco weeks ago.

The United States officials took note of an offer by Brezhnev to grant unconditional economic aid, which Morocco accepted. While no objections to such aid are said to have been raised by the Americans, they recalled that the question of United States economic aid to Morocco was under negotiation recently.

However, qualified sources report that Moroccan authorities were reminded that in accepting Soviet military aid they would be forced to reorient their entire armed forces.

These forces are not great. They consist of an army of about 25,000 volunteer officers and men. The air force, formed in 1956, had, until the Soviet MIG deliveries, only light propeller-driven fighters, communications planes and transports.

These forces have been equipped largely with United States and French material. United States representatives in Morocco were said to have pointed out that the spare parts for the Western equipment would not be forthcoming if it appeared that Morocco was bent on building up its forces with Soviet equipment. Moreover, United States officials were said to have stressed their belief that Morocco would be better off with economic rather than military aid.

VILLAGE

Village Square is the exciting new shopping center in Hazelwood and near Florissant where Werner-Hilton will open a third wonderful store for men. Work on completion is progressing rapidly and an opening date will be announced soon.

HAMPTON Valentine Special

HAZEL HAMPTON SAYS . . Any Red or Red-Trimmed Garment CLEANED and PRESSED FREE! . . . when brought in with similar type garment to be dry cleaned THIS WEEK ONLY!

NOT GOOD WITH ANY OTHER DISCOUNT OFFER

HAMPTON CLEANERS • LAUNDRY

CALL PL. 2-5500 for STORE NEAR YOU

50 SERVICE CENTERS TO SERVE YOU

JAN MURRAY

tells contestants that "little words mean a lot"—on his laugh-filled participation show!

WEEKDAYS at 1 p.m. —in color—

5 KSD-TV

Save 25% to 50% at Nettie's
FUNERAL FLOWER ARRANGEMENTS $5.00 UP
PHONE PR. 1-9600
NETTIE'S Flower Garden 3801 S. Grand at Chippewa
Open Weekdays 8 A.M. 'til 8 P.M.

Kiefer's Quality JEWELERS Est. 1899
Valentine Costume Jewelry
All New! $1 $2 $3 and up
"3 Fine Stores" 5204 Gravois Ave. HU. 1-3240
38 Hampton Village PL. 2-1414
52 Town & Country HA. 9-6262

CENTRAL HARDWARE'S LINDBERGH STORE
100% DU PONT NYLON TIRES
THE STRONGEST, SAFEST TIRES ARE MADE WITH NYLON...THAT'S A FACT!

2 FOR 19.88
6.70x15 Black Tube Type Plus Tax and Your Old Tire REGARDLESS OF CONDITION
7.50x14 Tubeless Blackwalls . . . . . 2 FOR $24.88

We'll Install 'em FREE!
No Money Down! $5.00 Per Month
Put 'em on Your Central Hardware Charge Account

LIFETIME GUARANTEE ON ALL OUR TIRES
Guaranteed for life of the tread against all road hazard injuries—glass cuts, bruises, impact breaks, and defects in workmanship or material. Complete satisfaction with replacement of brand new tire prorated on tread wear! THIS GUARANTEE WILL NEVER BE CANCELED WHILE THERE'S TREAD ON THE TIRE!

SNOW TIRES AT LOW SALE PRICES!

MAN ALIVE! WHAT A PRICE ON BATTERIES
WE INSTALL 'EM FREE

CHECK OUR LOW PRICES ON WHATEVER TYPE YOU NEED . . . For Both American and Imported Cars, Farm Tractors, Trucks! Come On In!

6-Volt Batteries for:
Chevies _ '40 to '54
Ford _ _ '40 to '53
Mercury _ '40 to '53
Plymouth _ '40 to '55
Studebaker '40 to '55
Nash _ _ '46 to '55
and Many Others Including Imports

7.77 Plus Your Old Battery

READ THIS GUARANTEE
FREE REPLACEMENT with new battery if defective in first ninety days. Thereafter, replacement with new battery paying only for service actually received, based on current consumer price prorated over the 12-month guarantee period.

AT OUR LINDBERGH STORE ONLY LINDBERGH AND BIG BEND OPEN EVERY NITE!

CENTRAL HARDWARE

DOUGLAS CALLS FOR ACCEPTANCE OF NEW WAVE OF MIGRANTS

Urges in Talk Here That Classes Be Formed to Help Negroes, Mountaineers Adjust to City Life.

The Negro, the badly educated white Ozark mountaineer, the Mexican and the Puerto Rican are repeating the history of the immigrant Irish, Germans, Jews, Italians and Greeks of a century ago in their impact upon American cities, United States Senator Paul Douglas (Dem.), Illinois, said last night.

Senator Douglas spoke on "The Effects of Population Movements on Metropolitan Areas" in Steinberg Hall on the Washington University campus. The talk was sponsored by the university's Civic Education Center.

To illustrate the impact of the immigration on St. Louis, Douglas cited statistics showing a 39.9 per cent increase in the city's non-white population in the last 10 years. In the same period, its white population decreased by 24 per cent, Douglas said.

Figures Cited.

The non-white popuiation reported by the 1960 census was 216,022, as compared with 154,448 in 1950. White population totaled 534,004 in the count last year, as against 702,348 in 1950, Douglas said.

In Chicago, he said, the non-white population increased by 64.4 per cent in the same period, while the white population dropped 12.8 per cent.

It was the city that attracted most of the immigrants of 100 years ago, just as it is the city that attracts the new wave of immigrants today, he said. The immigrants of a century ago were gradually absorbed into the main stream of American life and today are judged on the basis of their individual talents rather than their historic antecedents, he added.

'Saga of Americanism.'

"This is part of the glorious saga of true Americanism, and, despite the sneers of the snobbish, it has been our cities which have done this tremendous job of cultural assimilation," Senator Douglas said. "With all their many faults, they have been cultural laboratories for the development of human brotherhood."

The task of the cities today is no different from that of 100 years ago, he went on. The same possibilities for growth are present in the Negro, the ill-nourished white mountaineers and those of Latin lineage from Mexico and Puerto Rico. The first need is for acceptance and recognition that they are basically similar to ourselves with the same basic needs, but burdened with more difficulties.

Unlike their counterparts of a century ago, the established classes are not absorbing the newcomers, but are abandoning the central city for the suburbs, he said.

"Our first great need, therefore, is for a spiritual acceptance of brotherhood by the well-to-do and the established. More people of this class should stay within the central city instead of fleeing to the suburbs at the advent of those with darker skins," he said.

Chicago Example.

Senator Douglas noted that many white families in his own community of Hyde Park in Chicago had remained members of the community as Negroes moved in. Despite some trials and even tragedies, the vast majority feel it has been worthwhile and that their lives have been enriched by the experience, he said.

But the human spirit functions more effectively through institutions than at random and on an individual basis, he said, suggesting the following efforts:

"Let schools, settlements, churches and unions conduct friendly discussions and classes for the newcomers on how to get adjusted to city life—on personal hygiene and health, on what is expected of householders and tenants, on how to manage money. Classes in English and in the common yet basic skills of reading, writing and arithmetic are needed now as in the days of the rush of immigrants.

"Let the building and loan associations, the mutual savings banks and the FHA turn their gaze from the suburbs to the cities and be far more liberal in their loan policies toward those of the newer stocks who want to buy and improve homes."

3-Track School System.

The schools should adopt the three-track system for grouping students according to ability and preparation.

More space and better facilities for recreation are needed.

Effective committees on human relations can do much to erase the consciousness of racial and religious differences.

A halt must be called on the subdivision of the metropolitan area into a host of separate political entities, and cities must be allowed to expand to include the peripheral areas which now use their services but make little or no contribution in return.

And finally, a Federal Department of Urban Affairs must be created to deal with the fact that 112,000,000 Americans, or 62 per cent of the total population, now live in 235 metropolitan areas.

"Such a department will in itself work no miracle, but it will enable a greater degree of cooperation to be carried out between the national government ad the metropolitan areas," he said. "Such a co-operation should deal not merely with material things such as transportation, but also with people. For it is in the activities and relationships of people that the stuff of city life is formed."

Missouri-Illinois Forecasts

Missouri (except northwest): Generally fair through tomorrow; colder; low tonight in middle 20s except near 30 in extreme southeast; high tomorrow 40 to 45.

Southern Illinois: Generally fair and colder tonight and tomorrow; low tonight in 20s except near 30 in extreme south; high tomorrow in middle 40s.

Restoring Northwoods Water Service

—By a Post-Dispatch Photographer.

Employes of St. Louis County Water Co. repairing water main break on Lillian avenue in Northwoods.

BREAK IN MAIN CUTS OFF WATER TO 100 FAMILIES

About 100 families in Northwoods were without water for eight hours yesterday after a 12-inch water main broke.

The break occurred along Lillian avenue west of Edgewood boulevard. Otto G. Gassmann, maintenance supervisor for the St. Louis County Water Co., said sudden temperature changes probably caused the rupture.

Water spurted 50 feet in the air and collected to depths of about one foot for a time. The break occurred near a vacant lot, and no houses were damaged.

A 48-inch main burst last Wednesday in north St. Louis, forcing several persons to evacuate their homes and causing an estimated $500,000 damage.

FUNERAL IN NASHVILLE FOR MISS MARY L. MEANS

Funeral services for Miss Mary L. Means, former St. Louis caterer, will be tomorrow in Nashville, Tenn., relatives here have learned. Burial also will be there.

Miss Means, 89 years old, died yesterday of infirmities of age in Nashville. With her late mother, Mrs. Charles Means, she operated the old Means Catering Co. at 3640 Washington avenue from about 1900 to 1930. A native of Nashville, Miss Means returned there about 30 years ago.

The only survivors are several cousins living here.

CANDIDATE URGES CITY BUY LOT FOR USE AS PLAYGROUND

Floyd McBride, candidate for the Democratic nomination for Alderman of the Thirteenth ward, yesterday urged the city to buy a vacant lot near the Dunnica School in South St. Louis for use as a municipal playground.

The property is scheduled for sale by the Board of Education Thursday. McBride said he has appealed to Comptroller John H. Poelker and Mrs. Edward G. Brungard, city director of parks and recreation, asking them to make funds available for purchase of the lot.

WOMAN REPORTS BEING ASSAULTED

A 41-year-old married woman reported to police early yesterday that she was raped by a man, who forced his way into her automobile at a stop sign in North Twentieth street.

The woman said she was accosted by two men in a car when she was walking to a parking lot after leaving work at Beaumont and Locust streets shortly before midnight. She hurried to the parking lot and reported the incident to the watchman there. The watchman noted the color of the car, but was unable to obtain the license number.

Later, when driving north in Twentieth street, the woman said she made a major street stop. A Negro about 40 years old, jerked open the door of the car and stepped in. The woman offered him her purse, but he directed her to drive through an alley to a vacant lot, announcing his intentions to attack her, she said.

After the car was stopped the woman said she was forced, under threat of death, to remove part of her clothing. She was scratched in a brief struggle, and the attack followed, she reported. Before departing the man committed a second attack.

The woman ran to a home in the 1700 block of O'Fallon street and called police. She was treated at City Hospital for hysteria and scratches.

A widow, 79 years old, reported to police yesterday that she was criminally attacked Saturday night in her west end home by a tall man, who was waiting in the kitchen when she returned from a store.

The assailant grabbed her, inflicted a cut over her left eye, the woman said. He had gained entrance to the home by cutting a screen, police discovered. The woman reported the attack after visiting a physician yesterday.

SCHOOL VAULT BROKEN INTO THIRD TIME IN TWO MONTHS

A walk-in vault at Hazelwood Senior High School, 1863 United States Highway 66, St. Louis county, was broken into for the third time in two months yesterday, but apparently nothing was taken, police said.

Burglars entered the school by breaking a window in a first-floor classroom. A hole five inches wide was punched through the 10-inch wall adjoining the vault and an umbrella used to release the inside door latch, police said.

School authorities said cash was no longer kept in the vault since the most recent burglary, last Jan. 23.

A sign stating the vault contained no money was displayed nearby. Records of 50 recent graduates were burned in the vault.

THE REV. JOHN H. MAUTHE FUNERAL TO BE TOMORROW

Funeral services for the Rev. John H. Mauthe, a retired minister, will be at 1:30 p.m. tomorrow at St. Peter's Evangelical and Reformed Church, New Haven, Mo. Burial also will be in New Haven.

The Rev. Mr. Mauthe, 60 years old, died Saturday of a heart ailment at his home, 4325 Blow street. For 25 years he had served in the Evangelical and Reformed ministry in Du Quoin, Ill., and De Soto, Mo. He was forced to retire in 1960 because of ill health.

Surviving are his wife, Leona; two daughters, Mrs. Donald L. Eatherton and Miss Lois Mauthe, both of St. Louis; two brothers, Louis D. Mauthe of St. Louis, and Raymond Mauthe of Tulsa, Okla., and two sisters, Mrs. Milford Omohundro of Gray Summit, Mo., and Miss Gertrude Mauthe of St. Louis.

MISS FRANCES M'PHEETERS FUNERAL; OLD FAMILY HERE

Funeral services for Miss Frances Wickham McPheeters, member of an old St. Louis family, were held today at graveside in Bellefontaine Cemetery.

Miss McPheeters, 95 years old, died of pneumonia Saturday at the Bernard Nursing Home, 4385 Maryland avenue, where she lived for many years. She was the daughter of the late Dr. William McPheeters, a prominent St. Louis physician during the Civil War.

Surviving are three nieces, Miss Sidney Price, Mrs. Rogers Scudder and Mrs. Robert Adreon all of St. Louis.

AUTOMOBILE FALLS ON MAN

Robert Black, 55 years old, suffered a serious head injury when an automobile under which he was working slipped off jacks and fell on him yesterday.

Black was working on the car at his home, 2818 Howard street. He is in Homer G. Phillips Hospital.

JOHNSON SAYS HE CAN DEFEAT PARTY OUSTER

County Democratic Chairman Claims 21 of 32 Committeemen Will Back Him.

State Senator John J. Johnson said today 21 of the 32 members of the St. Louis County Democratic Central Committee have promised him their support against a movement to oust him as committee chairman.

The intra-party fight, stemming largely from Johson's favored position as holder of two important offices in dispensing of patronage, is expected to come to a head at the committee's regular monthly meeting Thursday.

Johnson, who represents the Fifteenth district as Senator and Concord township as committeeman, described the patronage charge as "just a smoke screen by someone wanting power."

Rival Is Devereaux Ally.

One of the leaders in the movement to oust the 33-year-old Johnson is Edward G. Lowther, Gravois township committeeman, unsuccessful candidate for Democratic nomination for sheriff in the primary last August and a political ally of County Collector Ralph L. Devereaux.

Devereaux was Johnson's predecessor as committee chairman, but was disqualified for this post when he failed of re-election as Lemay township committeeman last August. He will be retired as collector March 1 when the new county revenue department goes into operation, but he has filed an application for appointment as collector under the new setup.

Lowther asserted that Johnson is unable to do justice to his job as chairman because he spends "three to five days in Jefferson City as senator and so is not available here to people who want to talk to him."

"Also," Lowther continued, "some members of the party think it is unfair that Johnson, who is supposed to represent all the Democrats of the county, should be representing just one district as a senator.

Put In a Bad Position.

"This puts other legislators from the county in a bad position. Also, some of the other committee members think they should be consulted on some of the state patronage jobs."

Lowther said he would expect support on the Johnson ouster from such committee members as Sidney B. McClanahan, of Jefferson township, who sponsored a resolution last July opposing committee members holding public office.

McClanahan headed a faction opposed to Devereaux, who at that time was both county chairman and collector.

McClanahan said today he was in favor of retaining Johnson, although acknowledging that this put him "in a dilemma" because of his position against dual jobholding.

"I still feel the same way in principle, but Johnson is doing a good job right now, and the other side is just using this as an excuse to get him out," McClanahan asserted.

Johnson denied that he has used his position unfairly and said he has never failed to forward names of persons submitted to him for state jobs by other committee members.

CARDINAL RITTER HONORED ON VISIT TO INDIANAPOLIS

INDIANAPOLIS, Feb. 13 — Cardinal Joseph E. Ritter of St. Louis, former archbishop of Indianapolis, returned here yesterday for the first time since receiving the red hat of his new rank last month in Rome.

Former parishioners thronged a reception in his honor at Cathedral High School last night.

Zoo Supplier Predicts Africans Will Exterminate Wild Animals

Importer Says Hate-America Campaign Is Making It Difficult Now to Obtain Specimens.

The United States within 25 years will be exporting animal specimens to Africa rather than obtaining them from that continent, an animal-importer and breeder predicted here today.

Roland Lindemann of Catskill, N.Y., who supplies zoos from one of the largest animal farms in the United States, said the natives of central and southwest African countries now achieving national independence, "have no interest in preserving rare animals for posterity and when they get their freedom will kill everything for food."

Lindemann is attending a three-day meeting of the American Association of Zoological Parks and Aquariums at the Park Plaza Hotel.

Adding to the problem of animal importers, Lindemann continued, is that the African natives are being indoctrinated from Addis Ababa, Ethiopia, to hate all Americans, chiefly because of race discrimination in this country.

"The time will come when it will be unsafe for us to go to Africa. On a trip I made to Rhodesia and Kenya last spring I found tremendous hostility toward American animal buyers.

"Every new political upheaval cuts down on the opportunity to bring out rare species. It is necessary for us to obtain these specimens soon or our posterity will have to see them in museums—stuffed—instead of in zoos."

The national parks in Africa, now used as preserves for wild life, will be a thing of the past as a result of the population growth, coupled with the lack of interest in preserving the animals, Lindemann said.

R. Marlin Perkins, director of Chicago's Lincoln Park Zoo and former herpetologist at the St. Louis Zoo, told of accompanying the recent Himalayan expedition of Sir Edmund Hillary to look for the Abominable Snowman.

He agreed with Sir Edmund's report that all evidence indicated the snowman, or Yeti, as it is known to the Nepalese, is a myth.

"The huge footprints attributed to the creature apparently were those of small animals, which had melted so as to look like large prints," Perkins said.

"Stories of the few persons who claimed to have seen the Yeti were vague. We traced the sounds supposed to have been made by the Yeti to the chattering of snow leopards."

M'DONNELL AIRCRAFT CORP. LAYS OFF 350 WORKERS

About 350 production workers were laid off Friday by McDonnell Aircraft Corp. as part of a scheduled reduction in the work force, it was announced today.

The layoffs reduced the number of employes to 21,700. McDonnell is the largest employer in the St. Louis area.

A company spokesman said employment will continue to decline in the coming months until the work force is reduced to about 20,000. The schedule is based on a backlog of orders. The company completed production of F-101-B Voodoo airplanes for the Air Force in December.

FIRE IN PORTLAND PLACE

Fire caused minor damage yesterday to a second-floor bedroom at the home of Mr. and Mrs. Otto R. Erker, 1 Portland place. No one was injured.

The blaze, apparently caused by defective wiring in a lamp, was confined to the room. Erker was unable to estimate the damage.

COURT SUSTAINS CONVICTIONS OF 7 ST. LOUISANS

Two Cases From Here Reversed for New Trials by Missouri Tribunal.

By BOYD F. CARROLL
Jefferson City Correspondent of the Post-Dispatch.

JEFFERSON CITY, Feb. 13—The Missouri Supreme Court today sustained the conviction of seven St. Louis defendants for offenses ranging from burglary to the habitual criminal act, and reversed cases of two St. Louis defendants for new trials.

The court affirmed the conviction of Raymond C. Pruett for armed robbery under the Habitual Criminal Act. He was sentenced to life imprisonment for holding up the Paramount Sandwich Shop, 4032 South Broadway, March 11, 1959.

Other convictions in St. Louis and St. Louis county were sustained as follows:

Harry James Chamineak, convicted of manslaughter and sentenced to seven years in March, 1958, in St. Louis.

Eugene Cross, St. Louis, sentenced to five years in the penitentiary for robbery.

James Rufus Payne, convicted of manslaughter under the habitual criminal act, June 7, 1959, in St. Louis.

Charles Allen, convicted of assault with intent to kill in St. Louis, Sept. 17, 1959. His sentence of 25 years was affirmed.

Tommy Lee Colbert, armed robbery, sentenced to 15 years under the habitual criminal act.

Maynard M. Smith, convicted in St. Louis county of robbery, Jan. 7, 1959, and sentenced to two years.

The court also said the General American Life Insurance Co. must pay $54,154 in life insurance claims on the life of Oscar Rose, president of the Midwest Bolt and Supply Co., Kansas City. Rose killed himself two days after the insurance policies were delivered.

3 Quadruplets Die in Japan.

TOKYO, Feb. 13 (AP)—Three of the quadruplets born yesterday to Mrs. Utako Watanabe, at Achisu-Machi, in southwest Honshu, died today. Hospital authorities said the premature babies, all boys, weighed about 3½ pounds each. The fourth baby also was in a weak state, they said.

DOORS WINDOWS STORM SASH
Special Sizes Made to Order
Free Measuring Service
We Deliver
Schaefer Lumber Co. HAS IT! 4230 W. Nat'l Bridge JE. 1-6666

EXPECTING?
Visit Our Complete MATERNITY SHOP
Sizes 8 to 20 and 38 to 46
LANE BRYANT
DOWNTOWN and WESTROADS

ST. LOUIS FEDERAL SAVINGS
4% on Savings
PAYABLE JUNE 30, 1961
EACH ACCOUNT INSURED TO $10,000
3 Convenient Locations
• DOWNTOWN . . . 913 LOCUST CE. 1-5290
• WESTROADS 1049 BRENTWOOD PA. 1-8086
• NORTHLAND . . . 64 NORTHLAND SHOPPING CENTER EV. 3-7545

Mavrakos Candies
SWEETHEART BOX
Valentine's Day is February 14

FINE WATCH REPAIRING
Occasionally your watch will need cleaning and oiling to give you the best performance. We've trained experts to clean and repair the finest timepieces. Estimates are given without obligation. All work is guaranteed for one year.
Hess+Culbertson JEWELERS
Olive at 9th • Westroads

AIR FRANCE
requests the pleasure
of your company
aboard the
New 10 AM
Jet Departure for Paris
from New York
THE EPICUREAN
of the Atlantic
The New Standard of
Luxury in Flight
First Class and Economy accommodations available. See your Travel Agent or call Air France: CEntral 1-8800.

MID-FEBRUARY COUPON
PAINT SALE
— ALL THIS WEEK —

MONEY SAVING COUPON
CAULKING CARTRIDGES
$1.50 Value
WITH COUPON 3 FOR 88c

MONEY SAVING COUPON
VELVATEX RUBBER GLOVES
Reg. 98c
WITH COUPON PAIR 81c

M-J-K LATEX
Economical, washable interior paint. One coat covers most surfaces. Dries in 20 minutes.
$3.29 GAL.

SATIN MORLITE
Contains Acrylic and Silicone—dries quicker; will not drip; one coat covers; stays clean longer; washes like china.
$6.44 GAL.

LADDERS - BIG SAVINGS! - LADDERS

WOOD STEP LADDERS	ALUMINUM STEP LADDERS	ALUMINUM EXTENSIONS
4-ft., Reg. $4.95 _ $3.95	4-ft., Reg. $21.00 _ $10.88	16-ft., Reg. $47.00 _ $19.95
5-ft., Reg. $6.95 _ $4.48	5-ft., Reg. $24.50 _ $12.75	20-ft., Reg. $58.00 _ $26.95
	6-ft., Reg. $32.00 _ $14.85	28-ft., Reg. $79.80 _ $37.80

75c LADDER DELIVERY CHARGE IN GREATER ST. LOUIS

MONEY SAVING COUPON
BRUCE FLOOR CLEANER
Reg. 98c Qt.
WITH COUPON 69c

MONEY SAVING COUPON
WAX-O-MATIC FLOOR WAX APPLICATOR
Reg. $3.95 WITH COUPON $2.98

MOST STORES OPEN MONDAY AND FRIDAY NIGHTS

MORRIS PAINT
Pre-tested Guaranteed

MAPLEWOOD, MO. 7278 Manchester ST. 1-2370
LEMAY 110 Lemay Ferry HU. 1-2597
CHAMPAIGN, ILL. 1300 S. Neal FL. 6-1864
CASEYVILLE, ILL. Rt. 1 Edgewood La. Dickens 4-9740
O'FALLON, ILL. 102 S. Vine ME. 2-4584
FLORISSANT, MO. 740 S. Florissant TEmple 7-0636
MADISON, ILL. 417 Madison Ave. TR. 6-2453
OVERLAND, MO. 10430 Lackland Rd. HA. 7-3333
DANVILLE, ILL. 808 E. Main HI. 2-1732
WAYNESVILLE, MO. City Highway, Route 66
PITTSFIELD, ILL. 211 S. Madison Phone 177
DOWNTOWN 1823 Washington CE. 1-0865
NORTH COUNTY 2164 Chambers Rd. UN. 8-7868
EAST ST. LOUIS 1803 State St. BR. 1-6631
CENTRALIA, ILL. 122 E. Calumet Phone 7904
JERSEYVILLE, ILL. Phone 414
CEDAR HILL, MO. Highway 30 Butler 5-4913
AFFTON 9875 Gravois FL. 1-2613
ST. ANN 10201 St. Charles Rock Rd. HA. 9-6490
WEST FRANKFORT, ILL. 202 E. Main Phone 435
COOL VALLEY, MO. 1326 S. Florissant JA. 2-8333
SALEM, ILL. 659 N. Shelby Phone 480
WEST 5161 Easton FO. 7-3500
BRENTWOOD Near Westroads 1122 S. Brentwood PA. 7-8454
JAPAN, MO. Madison 7-3121
SOUTH 3224 Meramec FL. 1-6393
SULLIVAN, MO. 59 N. Clark Howard 8-4710
SPRINGFIELD, ILL. 624 E. Adams LA. 2-1623
PINE LAWN 3629 Kienlen EV. 2-0340
STAUNTON, ILL. State Route 4 Newton 5-3600
CONCORD VILLAGE Hy. 21 & Lindbergh VI. 3-2485
JEFFERSON CITY, MO. 218 Walnut St. Phone 6-7195
SOUTH 3639 S. Grand PR. 6-2233
CAMDENTON, MO. Dickens 6-2908
HILLSBORO, ILL. 231 S. Main KE. 2-2323
WELLSTON 6319 Easton EV. 1-5566
JENNINGS 6510 W. Florissant CO. 1-7024
CAPE GIRARDEAU, MO. Cape Rock Rd. Phone 5-5662
NOKOMIS, ILL. Phone 15 Mohawk
BALLWIN, MO. 640 Manchester Rd. LAfayette 7-2888
ROLLA, MO. 613 Pine St. Emerson 4-1295

be smart... SAVE NOW in Lammerts FEBRUARY Furniture Sales

BIG VALUES AT ALL FOUR STORES

A new design for BETTER HEARING

ALL-NEW ZENITH ENVOY

Designed Differently! Worn Inconspicuously!

NEW HEARING PLEASURE
A distinctive sound pick-up system which gives you better hearing and eliminates annoying clothing noise. 4 transistors for greater clarity of sound, plus volume control, separate on-off switch, and personalized tone control.

NEW HEARING COMFORT
The Envoy is Zenith's most versatile hearing aid. So inconspicuous! Women wear it in the hair. Men wear it with a tie clasp. Small and lightweight to give you added comfort.

NEW STYLING
A memorable achievement in hearing aid design. Its new slimness and gently tapered contours give you added confidence and poise.

Zenith Won't Let You Make a Mistake When You Buy a Hearing Aid! You Are Protected These Three Ways . . . • Zenith's outstanding 10-Day "Money-Back" Guarantee • Today's most complete selection of hearing aids • Zenith's world-famous quality!

VISIT YOUR ZENITH DEALER FOR FREE DEMONSTRATION! He's listed in the Yellow Pages under Hearing Aids.

ZENITH "LIVING SOUND" HEARING AIDS

Hearing Aid Division, Zenith Radio Corp., Dept. NEBC 6501 W. Grand Avenue, Chicago 35, Ill.
Please send me complete information on the golden Envoy—a new shape in hearing aids.
NAME
ADDRESS
CITY ZONE STATE

CUSTOMERS ARE OUR BEST ADVERTISERS:

"... I used to go to that cut-rate place, but this time when the Doctor gave me that prescription again, I took it to Walgreens. And did I learn a lesson! My dear, it was even less. And besides the price, you just feel more confident at Walgreens. After all, filling prescriptions is their business..."

Yes, you save safely, confidently, at Walgreens, where you can be certain of QUALITY as well as low price. Rely on Walgreens, too, for THE FINEST OF

DRUGS at SAVINGS!

On Sale Mon., Feb. 13th, thru Sun., Feb. 19th

$3.29	MEAD'S TRI-VI-SOL 50-cc bottle	2.17
$4.19	ABBOTT'S VI-DAYLIN 16-Ounce	2.96
$3.11	UPJOHN'S UNICAPS 100's	1.67
$2.49	MILES ONE-A-DAY VITAMINS Bottle of 100	1.77
97c	CEPACOL Mouth Wash 14-Ounce	67c
69c	BORIC ACID 1-Pound	49c
45c	HYDROGEN PEROXIDE 16-Ounce	33c
47c	CEPACOL Lozenges	24c
$1.40	LILLY INSULIN U-40 10-cc Reg.	84c
$1.65	LILLY INSULIN U-40 10-cc Prot. Zinc	94c

"YOUR DOLLAR GOES FAR AT YOUR WALGREEN DRUG STORE!"

YOU'RE ALWAYS WELCOME AT Walgreens DRUGS WITH A REPUTATION

Czech President to Budapest.

BUDAPEST, Feb. 13 (AP)—President Antonin Novotny of Communist Czechoslovakia will come to Hungary for a state visit Feb. 20, the government said.

BABY CRIBS __ $18
CRIB MATTRESS __ 6.88
JUVENILE FURNITURE MFG. CO.
5067 DELMAR
7020 W. FLORISSANT
6501 CHIPPEWA

ROBERT HALL
Family Clothing Centers
Once-A-Year CLEARANCE
SAVE ON CLOTHES
For The Entire Family

SHOPPER'S FAIR 9009 NATURAL BRIDGE RD.

BRING COUPON WITH ORDER
ANY PLAIN • Pants • Skirt • Blouse • Sweater • Sport Shirt 44¢ NO LIMIT
Cleaned and Pressed.
Offer Expires Feb. 27.
4129 W. Florissant Ave.
4343 Shreve Ave. 4222 Nat'l. Bridge
2601 No. 14th St. 4250 No. 20th St.

Mavrakos Candies
from your heart to her heart
Valentine's Day is February 14

ZENITH FM-AM RADIOS

Hear rich beautiful music as never before . . . Static-free . . . Distinctively styled. Dial scale for fast, precise tuning. Available in wood finish.

Tipton ELECTRIC COMPANY
5840 Hampton 6725 W. Florissant

ADVERTISEMENT

If you were born after 1880...

... let us tell you how you can still apply for a $1,000 life insurance policy (for people up to age 80) so that you can help take care of final expenses without burdening your family.

You handle the entire transaction by mail with OLD AMERICAN of KANSAS CITY. No obligation. No one will call on you!

Tear out this ad and mail it today with your name, address and year of birth to Old American Insurance Co., 4900 Oak, Dept. LG215, Kansas City, Missouri.

WHEEL CHAIRS For Every Need!

EVEREST & JENNINGS CHROME FOLDING
RENTS Less Than 40¢ DAY (Min. 30 Days)
• RENTALS • SALES • REPAIRS
Special Chairs Custom-Built
ABBEY RENTS SALES-RENTALS
MAIN STORE: 3230 Washington
OL 2-5700
BRANCH: 1701 S. Big Bend
MI 7-3300

SEARS Last Minute Reminder!

for your Valentine . . .

Choose a handsome 3-piece set or a pair of cuff links for that special someone.
1.50 to 5.00
Men's Furnishings

SEARS ★ 1408 N. K'highway ★ 3708 S. Grand ★ Crestwood Plaza ★ E. St. Louis, Ill. ★ Alton, Illinois

CLOSER COLLEGE AND HIGH SCHOOL CONTACTS URGED

By WILLIAM K. WYANT JR.
A Staff Correspondent of the Post-Dispatch.

DETROIT, Mich., Feb. 13 — The typical American college graduate will continue to be "something less than a first-rate educational product" until there is better co-operation between high schools and colleges, the National Association of Secondary-School Principals was told here today.

Dean Stephen Romine of the college of education, University of Colorado, called for much closer contact between the secondary schools and institutions of higher learning on the problem of what students shall be admitted to college.

Another requirement, he said, is far more effective articulation in education than now exists, from the kindergarten through the graduate school. Articulation means a logical, step-by-step progression in what is taught.

Romine said the use of college admissions tests probably would not have developed so extensively if the standards of performance did not vary so greatly among high schools. He said regional and state accreditation had not functioned well.

Freshmen Not Challenged.

On the other hand, he said, many high schools now are sending to college an increasing number of well-prepared and highly motivated students, and it is common that colleges fail to challenge these students in the freshmen year.

Speaking from the high school viewpoint, Lloyd S. Michael, principal of Evanston (Ill.) Township High School, agreed that co-operation must be improved. However, he said, colleges should not be allowed to dictate high school programs.

"Influences should be encouraged," he said, "that help schools provide more appropriate and higher quality instruction for college-bound students; pressures should be resisted that impair the school's obligation to develop programs suitable for non-college-bound youth."

Michael said there was a tendency on the part of some colleges to require certain high school courses that were irrelevant to success in college as a means of making it simpler for colleges to choose students.

About 4500 school administrators are attending the five-day convention which opened Saturday.

Lawyer Is Speaker.

At a banquet session, Edward Bennett Williams, famous trial lawyer of Washington, D.C., urged that children be taught that there can be no lasting peace until all nations, including the United States, submit to international law.

"Building peace is the greatest task that confronts us in the new era," Williams said. "It cannot be built by arms. It must be built under the law."

George Romney, president of American Motors Corp. of Detroit, said the principles enunciated in the Declaration of Independence and the Bill of Rights should not be regarded as for United States citizens alone. They apply to the entire world, he said.

The United States has developed not only a political system that is unique, Romney said, but an economic system that parallels it. He said the ultimate control is exercised by the people in their capacity as consumers.

NATIONAL CHURCH COUNCIL DENOUNCED BY PASTOR

PHOENIX, Ariz., Feb. 13 (AP) —The Rev. Dr. Charles S. Poling, interim pastor of the First Presbyterian Church here, denounced the National Council of Churches from the pulpit yesterday. In a statement after his sermon, Dr. Poling accused the council of allying itself with Communist fronts.

Citing reasons for his attack, Dr. Poling denounced the council for advocating admission of Red China to the United Nations, opposing the Bricker amendment and right-to-work laws, urging repeal of the Connally reservation and suggesting that riots at San Francisco City Hall were not Communist inspired during the House Un-American Activities Committee hearing.

In New York, a spokesman for the National Council of Churches described Dr. Poling's remarks as "utterly ridiculous." "None of the charges can be proven or demonstrated as being anywhere near the truth," the spokesman said.

ST. LOUIS POST-DISPATCH
Founded by JOSEPH PULITZER Dec. 12, 1878
1133 Franklin Ave. (1)
Business Phone Number MA. 1-1111
Direct Adtaker Service MA 1-6666
Published Daily by The Pulitzer Publishing Co. Entered as second-class matter, July 17, 1879, at the post office at St. Louis (1), Mo., under the act of March 3, 1879.
MEMBER OF THE ASSOCIATED PRESS and AUDIT BUREAU OF CIRCULATIONS. The Associated Press is entitled exclusively to the use for republication of all the local news printed in this newspaper, as well as all Associated Press news dispatches.
SUBSCRIPTION RATES:
By carrier in Greater St. Louis: Daily $1.30 a month; Sunday 20c a copy.
By Mail (Payable in Advance)
MISSOURI, ILLINOIS and ARKANSAS (Applicable only where local dealer service is not available)
Daily and Sunday, one year — — $20.00
Daily, without Sunday, one year — — 9.50
Sunday only, one year — — — — 10.50
ALL OTHER STATES, MEXICO, SOUTH AMERICA and PAN AMERICAN COUNTRIES
Daily and Sunday, one year — — $28.50
Daily, without Sunday, one year — — 18.00
Sunday only, one year — — — — 10.50
Remit either by postal order, express money order or St. Louis exchange.

HORSE GOES TO SEA, DROWNS

SEATON CAREW, England, Feb. 13 (AP)—A cart horse named Tony bolted into the rough sea off this east coast resort yesterday and drowned. George Robinson, his owner, followed him into the water.

The 5-year-old horse swam strongly out to sea for half a mile and Robinson struggled along behind, calling out "Tony." Then the horse went under and Robinson swam back to shore.

Everybody's Doing It!

BANKING-BY-MAIL with BANK OF ST. LOUIS

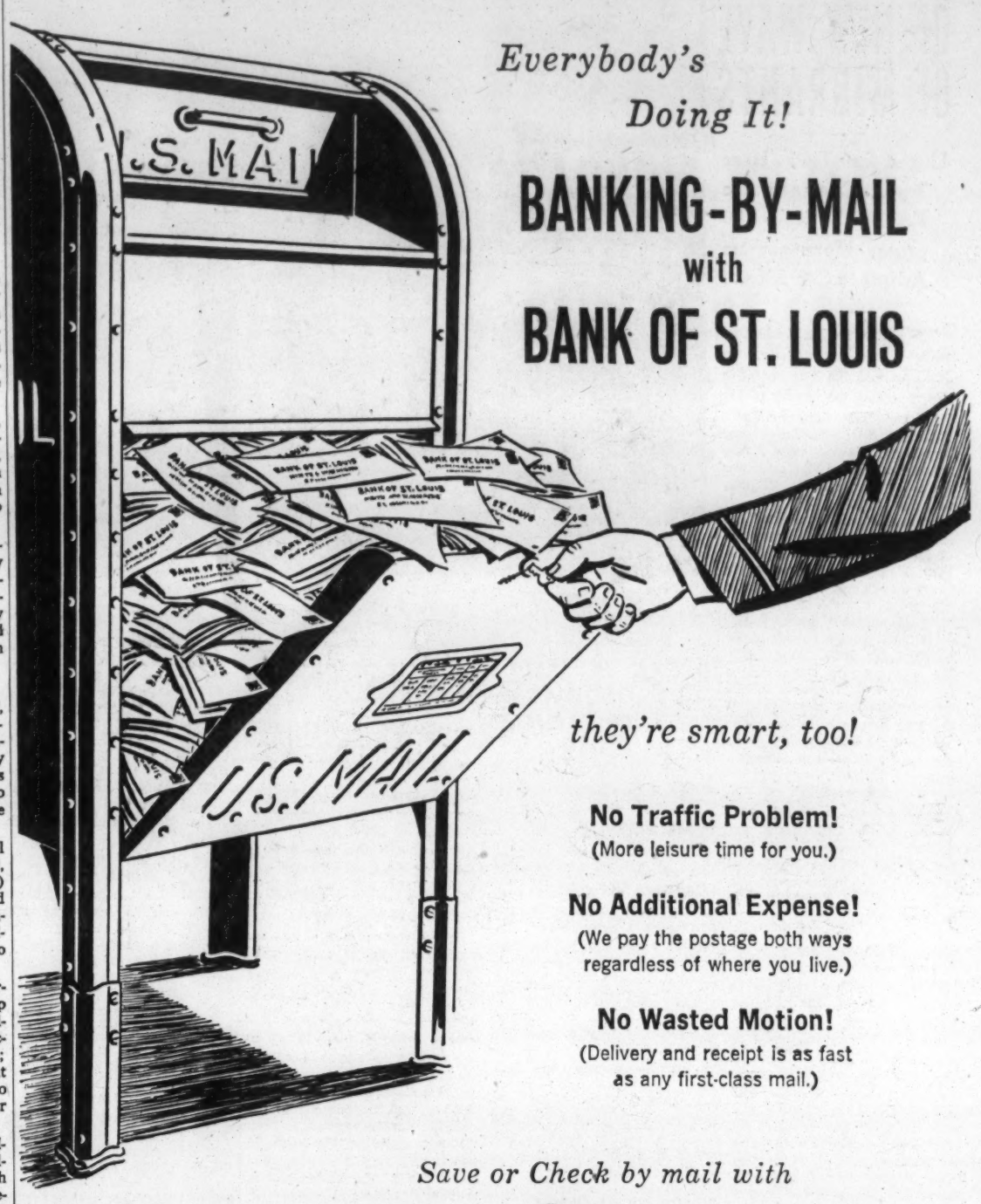

they're smart, too!

No Traffic Problem!
(More leisure time for you.)

No Additional Expense!
(We pay the postage both ways regardless of where you live.)

No Wasted Motion!
(Delivery and receipt is as fast as any first-class mail.)

Save or Check by mail with

BANK OF ST. LOUIS
WASHINGTON TO LUCAS AT NINTH
Member Federal Deposit Insurance Corporation

LAZAR and sons CELEBRATES THEIR 15TH ANNIVERSARY

BARGAINS GALORE—COME JOIN THE CELEBRATION

SPECIAL BUYS ON THE COMPLETE LINE GE APPLIANCE & TV'S

What's so special about 12-pound capacity?

IT MEANS...that you can wash more clothes at one time, you can save time, save work, save hot water and detergent

12 POUND CAPACITY
"Filter Flo" Automatic Washer

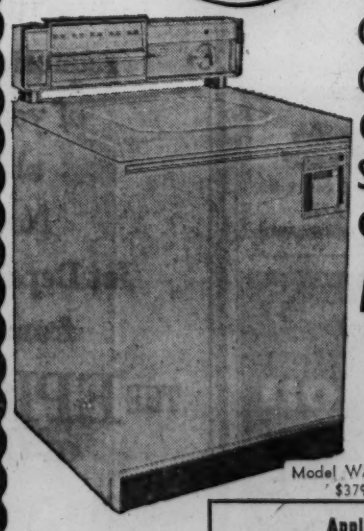

Model WA-1050V $379.95

CAPACITY — Just pile 'em in—shirts, sheets, towels, everything. 50% more capacity than older models. Save time and work when you wash less frequently.
CLEANABILITY — The action is in the water, not the clothes. New activator action moves water faster, clothes slower. Each piece is individually cleaned.
CONVENIENCE — Just like a built-in . . . lets you wash in the kitchen, utility room, or anywhere you choose.
SIMPLICITY — Just touch a button and turn a dial and your washing job is done . . . automatically, to suit any load you choose.

G-E 12 LB. CAPACITY AUTOMATIC WASHER AS LOW AS $199.95

CONTEST WINNER
The Rev. Mr. & Mrs. H. M. Gross of 466 Foreston Pl., Webster Groves, Won the $1400.00 Stereo, TV, Phone Combination in Lazar's Big Contest.

Listen to Our New Radio Program
Sundays—WAMV—1490
3 to 3:30—TAMBURICA
3:30 to 4—GERMAN MUSIC

Appliance City . . . Kitchen Center . . . Largest Display in St. Louis

LAZAR and sons

6600 CHIPPEWA	MI. 7-0465
10475 ST. CHARLES ROCK RD.	St. Ann HA. 8-7000
6602 W. FLORISSANT	Jennings CO. 1-5525
2204 S. BROADWAY	St. Louis PR. 1-7150
EXCHANGE STORE, 2120 S. Broadway	MO. 4-2594

ALL STORES OPEN NIGHTS 'TIL 9 P.M. EXCEPT SAT.

Delta gives you a fresh point of view...

helps break costly, old travel habits

Many people *drive* on business or vacation trips from *habit*... or in the mistaken belief that it's cheaper. But after your first Delta flight, with its comfort, speed and hospitality, you'll want to *break* the habit of driving. Flying Delta can cost less than 5¢ a mile. So take the fresh point of view that saves time and money — *fly Delta.*

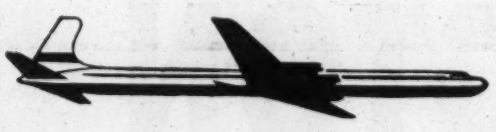

Shreveport
Non-stop Super Convair flight at 10:20 am. Other services include nightcoach $28.70.

Birmingham
Afternoon dinner flight at 5:05 pm, via Memphis connection.

Little Rock
Non-stop afternoon deluxe flight, plus morning service via Memphis connection.

Houston Only Jets
Non-stop Convair 880 Jet at 9:35 am— only 97 minutes. Other services include nightcoach only $39.35.

Chicago Only Jets
Non-stop Convair 880 Jet at 2:40 pm— only 44 minutes. Plus eight other flights daily.

New Orleans
One-stop luncheon flight at 10:20 am. Other services include daycoaches $35.50 and nightcoaches $31.95.

Memphis
Five non-stop flights daily including daycoaches $17.85 and nightcoaches $16.80.

Plus other services to Atlanta
Hot Springs • Shreveport • Jackson
Fares plus tax

See your Travel Agent or call MAin 1-7580

DELTA AIR LINES

ASSERTS SECULAR LIFE GETS PRIORITY

Christianity exists inside a secular culture, a way of life to which most Christians feel commitments prior to their religious obligations, the Rev. Dr. Martin E. Marty, an editor of Christian Century magazine, said here today.

In an address before delegates to the annual meeting of the division of Christian education of the National Council of Churches, the Rev. Dr. Marty said the old entity called Christendom had "little life in it."

Christian society, he asserted, is "hardly workable where men of many faiths co-exist." He told the group at the Sheraton-Jefferson Hotel that Christianity must sek relations with its changing surroundings, meeting the impact of social change in order to remain vigorous.

At a meeting yesterday, the National Student Christian Federation urged that a federal investigation be made of the film "Operation Abolition."

A resolution adopted by the federation's interim governing body called on the Attorney General's office and a committee of the House of Representatives "to review this film in order to render a decision concerning its true historical sequence and balanced narrative implications."

The film was prepared by the House Committee on Un-American Activities and deals with protests of students against the committee's hearings in San Francisco last May. In the resolution, the federation charged that the purpose of the film is "to demonstrate that the protests were secretly inspired and manipulated by the Communist party."

The implication left, the resolution stated, "is that all protests against the committee renders one a fellow traveler or a dupe of the Communist party."

The resolution said the federation "deplores the guilt by association implied throughout this film" and "voices concern for the developing tendency of persons and groups within our society to limit freedom of speech and association."

Furthermore, it stated, the federation "supports the right of its fellow Christians and others to protest against the committee within the legal means available."

The federation represents the national collegiate bodies of 12 Protestant communions, the Young Men's Christian Association, the Young Women's Christian Association and regional organizations of theological students.

FRENCH REPORT ON REBELS

CONSTANTINE, Algeria, Feb. 13 (AP)—French authorities said 108 Algerian rebels were killed or captured over the weekend in this region of eastern Algeria.

Tomorrow... see tea room modeling of *Andrew Arkin's spring fashions,* during luncheon in our Missouri Room—Sixth Floor, Downtown

Stix, Baer & Fuller

Plan Now to Enjoy That Summertime Fling
Money Saved Ahead— It's Just the Thing
A Vacation Account Adds An Extra Measure
More Places to Go— More Playtime Pleasure

WASHINGTON FEDERAL SAVINGS AND LOAN ASSOCIATION
INSURED UP TO $10,000
700 PINE ST. LOUIS
MA. 1-4221

90 Flee German Inn Fire.

WILDBAD, Germany, Feb. 13 (AP)—The Sommerberg hotel in this Black Forest resort area was destroyed by fire yesterday. A hotel employe, a 16-year-old girl, jumped to her death from a fourth floor window and another employe is missing, police reported. About 90 weekend guests escaped.

NOW OPEN
NEW Glaser's DRUG STORE
HANLEY & OLIVE ST. RD.
Next to A & P

FILL YOUR WANTS FROM WANT ADS

ADVERTISEMENT
Stop Indigestion
3 Times Faster
Certified laboratory tests prove BELL-ANS tablets neutralize 3 times as much stomach acidity in one minute as many leading digestive tablets. Get BELL-ANS today for the fastest known relief. 35¢ at druggists. Send postal to BELL-ANS, Orangeburg, N. Y. for liberal free sample.

Tuesday is *St. Valentine's Day*- February 14

Call your ALLIED FLORIST and have him design a Bouquet of Spring Flowers to express your most personal message.

FAIR MERCANTILE CO.
FEBRUARY FURNITURE-CARPET-APPLIANCE SALE!

GET OUR LOW, LOW PRICES BEFORE YOU BUY
Our customers know. Others will be amazed.

Convenient Terms Can Be Arranged

FAIR MERCANTILE CO. FURNITURE

See us for a Complete Selection FURNITURE & CARPETING

The Huntsville Model G3341

ZENITH • ALL NEW 23"
SPACE COMMAND LO BOY CONSOLE REMOTE TV TUNING
Tune TV from your easy chair. You have fewer service headaches with Zeniths Service Saver TV Chassis. Brighter, sharper pictures with Sunshine Picture Tube. 23" overall diag. meas. 280 sq. in. rectangular picture area.

45 Years of Honest and Fair Dealing
Phone PR 1-8500
5257 SHAW
4 Blocks West of Kingshighway. Lafayette Bus Stops at Door

OPEN EVERY NIGHT
Free Parking Across the Street
Corner Edwards St.

A GREAT BANK— SERVING A GREAT COMMUNITY

ST. LOUIS COUNTY NATIONAL BANK
THE COUNTY'S MOST EXPERIENCED BANK
Established 1890
6000 FORSYTH IN CLAYTON PA. 6-2323
Member Federal Deposit Insurance Corporation

ALBANY, BALTIMORE, BOSTON, BUFFALO, HARTFORD, ST. LOUIS, WORCESTER

WARD Nationally Known Schools - IBM
EVENING CLASSES for Men and Women
Begin February 23

for YOUNG MEN — *COMPLETE SYSTEMS COURSE*
Sorter, Tabulator, Reproducer, Interpreter and Collator operation; Methods and Procedures; Card Design; Basic and Advanced Wiring; Flow Charting and System Supervision.

for YOUNG WOMEN — *OPERATOR COURSE*
Complete Key Punch training plus basic operation of Sorter, Tabulator, Collator, Reproducer, Calculator, Auxiliary Machines.

for MEN & WOMEN ... *ELECTRONIC ACCOUNTING*
Data Processing and Programming of all types of ultra-modern Computers. Professional training the easy way by the exclusive WARD "Datac" Method.

FILL IN COUPON BELOW. MAIL TODAY

WARD Schools — 2360 HAMPTON AVENUE ST. LOUIS • ST. 1-8643 SLPD/213
Please send information about course indicated below:
☐ Complete Systems ☐ Operator ☐ Computer
NAME:_____ AGE:_____
STREET:_____ CITY:_____
TELEPHONE:_____ OCCUPATION:_____
EDUCATION:_____ WORKING HOURS:_____

We're introducing 1961's newsiest *19" compact TV by Motorola

So reliable its component parts are guaranteed by Motorola for a full year!

Look this way . . . for newsmaking TV reliability! It's Motorola's engineering that gives you more for your money. Intrusion gun system 19" Picture Frame tube gives you more of the picture. Completely hand-wired Golden M chassis has 19,000 volts of picture power, 3 I.F. amplification stages for sharp, stable viewing. Power Transformer has new cooling fins, lasts far longer! Premium rated tubes, new Frame Grid tuner, Magic Mast antenna. Charcoal on metal, antique white front. No Money Down, $8 Monthly.

$169.95

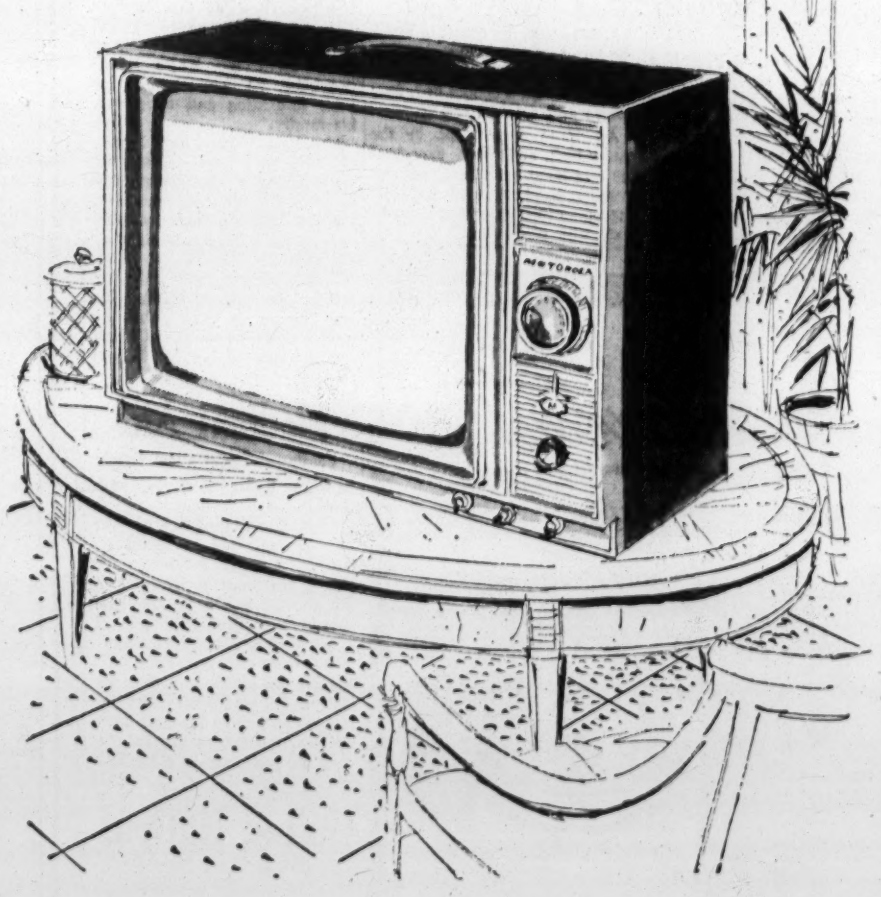

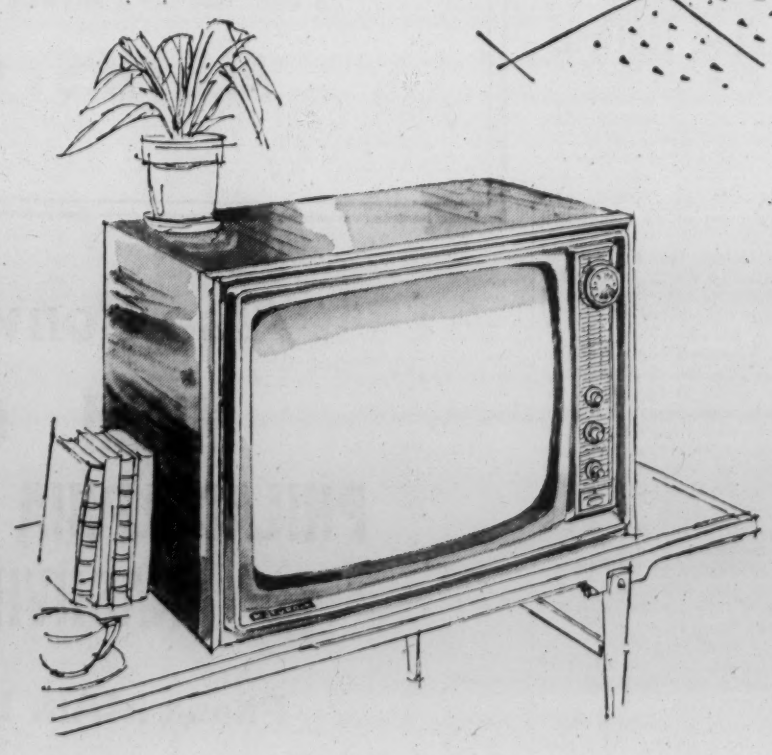

Big, bright, and beautiful!

Brand-new *23" Motorola TV

Marvelously bright, clear pictures are the result of Motorola's exclusive features! Hand-wired chassis with 23,000 volts of picture power. Double Clipper circuitry locks in pictures. Frame Grid tuner has extra sensitivity. Exclusive Tube Sentry ends warm-up power surge. No money down, only $9.50 monthly.

$199.95

*Overall diagonal measure
SBF Television—Sixth Floor, Downtown; Fourth Floor, Westroads

Stix, Baer & Fuller
DOWNTOWN and WESTROADS

Lumumba

Continued From Page One.

close. He said the three were buried there.

(United Press International quoted Munongo as saying the villagers who killed Lumumba and his aids acted "excusably because they thought the fugitives were in possession of arms."

(Munongo said he flew to the scene of the deaths this morning to investigate the reports.

("Because of the few people capable of identifying the three bodies, Minister Kibwe and Minister Kitenga went with me," he said. "We were accompanied by a doctor charged with establishing the offiical death and issuing a certificate to make absolutely certain that it was Lumumba, Okito and Mpolo.")

Hunt Had Been Intensified.

Munongo said earlier 100 police and provincial troops had been thrown into a search for the Lumumba party, with helicopters and spotter planes. One of these planes sighted the car in which Lumumba supposedly fled.

Katanga province, headed by Moise Tshombe, broke away from Lumumba's central Congo government as the ex-postal clerk took over the prime ministry last summer. This was one of the sorest points the Lumumba regime had to face, because Katanga has most of The Congo's mineral riches.

After his arrest Lumumba was first jailed near Leopoldville by Maj. Gen. Joseph Mobutu, The Congo's military strongman. Three weeks ago the ex-premier was brought to Katanga province on the ground he could be detained more safely here.

Tshombe has insisted Lumumba made a genuine escape last week. But he declared Lumumba's fate was an internal matter and none of the United Nations' business. Over the weekend he refused to co-operate with a U.N. team that came here from Leopoldville to investigate.

Secretary-General Dag Hammarskjold of the United Nations had sent Brig. Gen. Mengasha Hyassu of Ethiopia, chief of staff of the U.N. command, to investigate Lumumba's fate.

The U.N. command reported two opposing Congo armies were converging on Bumba, a river town on the frontier of Lumumba-aligned Oriental province. A third force of Katanga soldiers was on the move in its own province.

Mobutu was said to be taking 1200 central government troops by boat and plane to Bumba. Rebel troops were reported moving out of Stanleyville, headquarters for Lumumba forces in Oriental province, on their way to Bumba.

The Katanga troops—1200 men commanded by European officers—drove Baluba warriors siding with Lumumba from a garrison at Luena, a coal mining center in the province.

The U.N. has urged President Tshombe to call off his military drive into north Katanga and warned that responsibility for any brush with U.N. troops "will be entirely his," a U.N. spokesmen said in Leopoldville.

The warning was delivered in a note from Rajeshwar Dayal, Indian head of the U.N. Congo mission, transmitted to U.N. authorities in Katanga.

Lumumba was embroiled in controversy from the moment he took over as The Congo's first premier. His brief rule was marked by turmoil and its long aftermath exasperated statesmen from Washington to Moscow. Even in jail his sputtering political star was a force that could not be ignored.

Challenged U.N. Forces.

Lumumba fought the Belgians who freed the country, challenged United Nations forces after inviting them into The Congo to help restore order, and waged a running squabble with tribal leaders in hopes of welding The Congo's feuding tribes into a single nation.

Lumumba's flirtations with the Soviet Union led his political opponents to call him a Communist. Others charged him with fascist rule for insisting on a strong central government.

Lumumba called himself a neutralist and a nationalist desiring only to unite the 13,000,000 Congolese.

Born July 2, 1925, in Katatako-Kombe in Kasai province, Lumumba had only a rudimentary education. He went to primary school in the area of Stanleyville.

Thereafter, he went into training for three years in The Congo's postal services school in Leopoldville, and this resulted in a job as a post office worker.

Later he became chief clerk of a savings bank in Stanleyville. His banking career ended when he was convicted of embezzling $2100 from the bank and sentenced to three years in jail.

Served Year of Sentence.

Belgian authorities released Lumumba after he had served a year and ordered him to repay the missing money. Lumumba said he was framed and that he took the rap for someone else.

Lumumba then moved to the capital city of Leopoldville where he worked first for a law firm and then sold beer for a Belgian-owned brewery.

Lumumba never made any secret of his hatred for Belgium's colonial administration, but for all that, he was Western in his tastes and inclination. He never smoked and only occasionally took a glass of wine.

His tribal background may have contributed to his resentment for the Europeans. He sprang from the Batetela tribe, used by the Belgians in the early colonial days 80 years ago to fight other rebellious Congolese. The Belgians in 1893 accused the Batetela chief, Congo Lutete, of treason and executed him. The tribe went on the warpath. Lumumba as a child heard many a tale of those days.

Visits Lumumba's Cell.

By United Press International.

U.P.I. correspondent Dieter Steiner was the first reporter to visit the reported farmhouse prison of Lumumba near Mungulunga.

Steiner said the shack in which the three men were reported held measurd 15 feet by nine. It was furnished with a double bed, four chairs and a table.

All three men slept in the same bed, and were exercised for one hour each morning and evening, handcuffed all the time, according to Belgian Capt. Julien Gat, who commanded the Katanga genarmes guarding Lumumba.

The shack had only one door. Two men, a soldier and a policeman, sat in front of it at all times and the one window was barred with wooden slats.

The walls of the hut were built of sandstone. Gat said that Thursday night Lumumba and his two companions forced a hole through the side away from the guards with a piece of iron. It was not known where they got the iron.

After wriggling through the hole, Gat said, the three armed themselves with tree branches, stole up behind their guards and knocked them unconscious.

"I saw both guards and there was no doubt each had been struck heavily on the back of the head," Steiner said.

Gat told Steiner that Lumumba, Mpolo and Okito stole past the hut where 14 other guards were sleeping and pushed a police car about a quarter of a mile down the dirt road linking Mungulunga with Elisabethville.

They started the engine by shorting the ignition and drove about 30 miles from Mungulunga before losing their way, Gat said. The car was found abandoned and wrecked on a dead-end road.

Kennedy

Continued From Page One.

and monopoly and human exploitation—but we are not opposed to business.

"We know that your success and ours are intertwined—that you have facts and know-how we need. Whatever past differences may have existed, we seek more than an attitude of truce, more than a treaty—we seek the spirit of a full-fledged alliance."

Jolted by Congo Killings.

White House Press Secretary Pierre Salinger said this morning that President Kennedy "expressed great shock" when told news of the death of deposed Patrice Lumumba of The Congo.

Shortly after Mr. Kennedy returned to his desk after an hour's drive from Middleburg, it was announced that he would confer with the Prime Ministers of Australia and New Zealand within the next three weeks.

Salinger said Prime Minister Robert Gordon Menzies of Australia will arrive here Feb. 22 and meet with the President Feb. 24. Prime Minister Keith J. Holyoake of New Zealand will arrive March 2 and confer with Mr. Kennedy the next day. The President also has scheduled a conference here Feb. 20 with Canadian Prime Minister John Diefenbaker.

Mr. Kennedy returned by automobile this morning from his estate in Middleburg. His plans to make the 42-mile trip by helicopter were canceled when a heavy fog blanketed the area. He changed plans twice before finally starting out by car over snowcovered roads.

The President flew to Middleburg by helicopter Saturday for his first look at the 400-acre Glen Ora estate which he leased for a year. His initial weekend away from the White House provided an opportunity for rest, relaxation and time with his family.

Mrs. Kennedy and their 3-year-old daughter, Caroline, arrived in Middleburg by helicopter a day ahead of the President. Mrs. Kennedy and Caroline intended to stay until tomorrow night or Wednesday.

The President made only one public appearance during his stay—to go to church—but he pulled Caroline on a sled about the grounds of the estate yesterday.

Medical Aid

Continued From Page One.

benefits under limited conditions."

Several organizations of doctors are opposed to social security system handling the health insurance program, saying that it would be the first step to "socialized medicine."

Business men opposed a similar measure last year. They were against the increase in their social security payments and the rise in the taxable earnings base. Organized labor, in general, favors the social security methods of financing.

United Nations

Continued From Page One.

from his special representative in The Congo, Rajeshwar Dayal of India, detailing efforts to investigate the Lumumba affair, be added to the agenda. He also called for an "international investigation in an appropriate form."

He called the report of Lumumba's death "news of a most serious and tragic nature."

U.N. representatives in The Congo, he added, have not yet been received by President Moise Tshombe of Katanga, in their efforts to investigate the reports concerning Lumumba. Hammarskjold added that he had instructed Brig. Gen. Mengasha Hyassu of Ethiopia, chief of staff of the U.N. force, "to stay until either he is received and can proceed with his task with the necessary assistance from the authorities or until he receives new instructions in the light of the position of this council."

'Distressing News.'

Stevenson said the death of Lumumba is "distressing and deplorable news."

"Those of us who have wholeheartedly supported the United Nations assistance to The Congo," Stevenson continued, "have done so with a view to bringing order and stability to a land torn apart by internal strife and intervention from the outside. The death of Mr. Lumumba without trial or judgment is sad testimony to the distance we still have to travel before our task there will be completed."

No diplomat here attempted to disguise the difficulty of the situation which now faces the U.N. in The Congo. News of Lumumba's death was received a few minutes before the Council meeting was set to begin.

The Soviet attack on Hammarskjold had been anticipated.

Some Asian and African delegates will listen to such attacks with more sympathy now, diplomats feared.

Investigation Urged.

As Omar Loutfi of the United Arab Republic pointed out at the Council meeting, nine African-Asian nations and Yugoslavia last week addressed a note to the Secretary General urging an investigation of the reported escape of Lumumba. The note expressed the "fear that the news of the escape may be a camouflage and may have been inspired in preparation for announcing the death of Mr. Lumumba."

The Soviet Union had requested an emergency private meeting of the Security Council Saturday to consider the Lumumba affair and was turned down by other members of the Council.

Zorin called the death of Lumumba "one of the gravest crimes of the colonizers against the Congolese people." He blamed Belgium for Lumumba's death, adding that Belgium's "allies and agents" must share the blame and "must be made to pay."

THEFT OF $4000 MINK COAT AT COUNTRY CLUB REPORTED

Theft of a full-length, natural brown mink coat valued at $4000 was reported to police today by Mrs. Henry J. Heitner, 625 South Skinker boulevard.

Mrs. Heitner told St. Louis county police that she placed the coat in an unattended cloak room at Bellerive Country Club, Ladue and Mason roads, St. Louis county, about 1 p.m. yesterday.

LONDONERS FLOCK BY THOUSANDS TO LAUTREC EXHIBIT

LONDON, Feb. 13 (AP)—The ghost of Henri de Toulouse-Lautrec must be quietly chuckling today at the success he is enjoying in London.

British art lovers are lining up by the thousands to visit an exhibition of 89 of the Frenchman's paintings and drawings at the Tate Gallery. The last time Toulouse-Lautrec had a London exhibition on such a scale was in 1898, three years before his death at the age of 36.

The critics and a hostile public at that time decried the cruelly accurate pictures of Paris night life as "vulgar" and "revolting."

Toulouse-Lautrec, in London at the time, took it all in stride. The little man, whose legs were stunted by two falls in childhood, peered through his pince-nez and was amused.

Now he comes back as a giant. His new exhibition—of the same paintings — is drawing only praise from critics and admiration from the public. The show will continue through March 15.

Tire Changer Theft Ominous.

TUCSON, Oriz. (AP)—City police, plagued by a number of tire thefts, feared a major outbreak when someone stole an automatic tire changer from a service station.

GOLDEN WEDDING DINNER

Mr. and Mrs. Harry Broder, 1152 Watts avenue, University City, celebrated their fiftieth wedding anniversary yesterday with a dinner for friends and relatives at the Ambassador Hotel.

Broder, owner of a clothing store at 1318 Biddle street, is 69 years old. His wife, Rose, is 68. They have six children and 14 grandchildren.

7-PC. TWIN-BED OUTFITS
Including Foam Rubber Pillow!
• Washable plastic headboard
• Innerspring-box spring combination
• Set of 4 legs

SALE PRICED 28.88 Each NO MONEY DOWN
Carson-May-Stern
SHOP 9 to 9 • FREE PARKING • OLIVE AT 12TH

Custom FUR RESTYLING
Call CE. 1-5820
Kessler furriers
furs exclusively

BE CAREFREE
Rely on Us for the Finest in Laundry and Dry Cleaning Service
Courteous Pick-up & Delivery
or Use One of Our Drive-in Branches
Glick's LAUNDRY-DRY CLEANING
5180 DELMAR FO. 7-6600

See Call BRIX For This Grand Valentine Combination
Valentine hearts and Flowers

CANDY HEARTS and FLOWERS
An artistic arrangement of fresh cut assorted red and white flowers in a beautiful heart shaped vase and a heart shaped box of delicious assorted chocolates.
$6.95
Complete Selection of
• ROSES • CARNATIONS
• TULIPS • SNAPDRAGONS
• LILLIES • VIOLETS
Other Valentine Gifts
POTTED PLANTS
CERAMIC PLANTERS
Split Leaf PHILODENDRONS
Flowers Telegraphed Anywhere
BRIX FLORIST, Inc.
Floral Showplace of St. Louis
4820 NATURAL BRIDGE CO. 1-5035

EASTERN
OFFERS FASTEST SERVICE
WASHINGTON
BALTIMORE

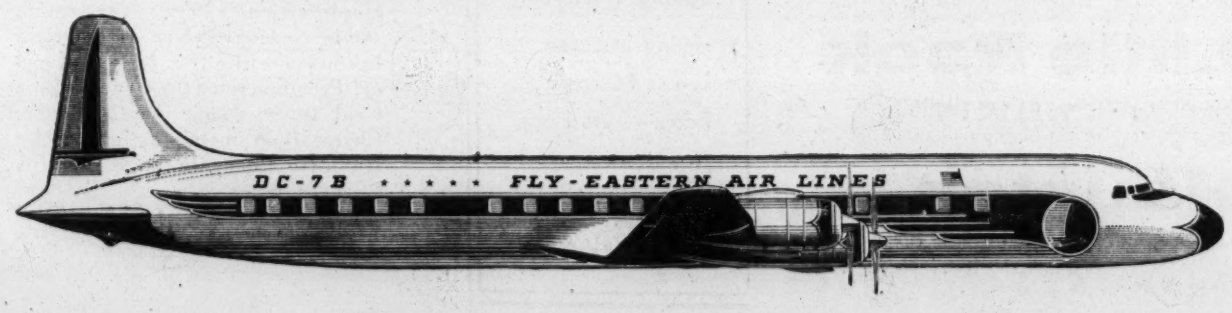

FLY EASTERN'S GOLDEN FALCON DC-7B
ALL FIRST CLASS—NO EXTRA FARE

Also Convenient Daily Service
MIAMI CHARLOTTE ATLANTA
PHILADELPHIA EVANSVILLE LOUISVILLE
NASHVILLE SAN JUAN, P.R.
Phone MAIN 1-8900 or your TRAVEL AGENT
FLY EASTERN

Vandervoort's
DOWNTOWN CLAYTON CRESTWOOD PLAZA

Blossoms go High Hat
4.99
Fresh new fashion, this gay flowered cloche will make your spirits soar on the dreariest days. It's wonderfully flattering in lovely shades of white, pink, beige, ice blue, sapphire, green or lilac.
SVB Millinery—DOWNTOWN, Third Floor; Also Clayton, Crestwood

Auto Runs Into Church Parade.

BUENOS AIRES, Feb. 13 (UPI)—One person was killed and several injured yesterday when a jeep ran into a procession of some 2000 Roman Catholic worshippers. The driver escaped.

FREE...FAST PRESCRIPTION DELIVERY BY TAXI CAB!

JUST HAVE YOUR DOCTOR PHONE ANY KATZ PHARMACIST!

Katz DRUG CO. DISCOUNT SUPER STORES

• SUTTON & MANCHESTER • 441 N. KIRKWOOD RD. • HODIAMONT & EASTON • 8th & WASHINGTON • 8959 RIVERVIEW BLVD. • 7th & LOCUST • 6150 NATURAL BRIDGE RD.

NEW SUPER STORE AT WEBSTER GROVES ROCK HILL & ELM. on HIGHWAY 66

NEW!

TEMCO'S "Pre-Vent" Gas Wall Heater

(With Pre-engineered Thru-the-Wall Vent)

The TEMCO "pre-Vent" Wall Heater eliminates costly installation . . . loss of oxygen from room air and does away with shivery cold floors. You can now have completely automatic zone controlled heat. CONTROL IS RIGHT OUT FRONT WITHIN EASY REACH!

IDEAL FOR
• ADD-ON-ROOMS
• MOTELS
• SMALL OFFICES
• AUXILIARY HEAT

TEMCO'S GAS WALL HEATERS

Ideal for Slab Foundations

• Fits anywhere upstairs or down.
• Fully vented. Specially engineered and AGA approved for Bottled as well as Natural Gas.
• 20-year Warranty on exclusive Ceramiclad Heat Exchangers.
• Built by America's Gas Heat Specialists.
• Requires no floor space—fits between standard 16-inch O. C. studding
• Available in single and dual wall models.

TEMCO'S SPACE GAS HEATERS

For Immediate Delivery

Feature Packed . . .
• Warm air flows at floor level
• 20-year Warranty on Ceramiclad Heat Chamber.
• Front easy access door to controls.
• Two-Tone Cabinet.
• Approved by A. G. A.

SEE OUR COMPLETE LINE OF TEMCO GAS HEATERS ON DISPLAY IN OUR DISPLAY ROOM

Call us for name of nearest dealer — Dealer inquiries invited

MORRISON DISTRIBUTING CO. 1250 MACKLIND STerling 1-4800

WAKE UP YOUR SCALP GIVE IT A CHANCE

See Thomas Today for a Free Scalp Examination

If your scalp is beginning to show excess dandruff, itch and is uncomfortable, you need to awaken the circulation of the blood vessels in it. The new, improved Thomas treatment uses thermo-diffusion to bring nourishing blood to the scalp. Scalp itch is relieved—dandruff disappears—and you soon find that it feels better and your hair looks better.

Come in today for a free scalp examination. Let the Thomas specialist determine the *exact* cause of your trouble—and show you how the precise Thomas method can help overcome your problem. If you come within the scope of Thomas treatment (hopeless cases are refused) you may take your first treatment on a half-price basis. No appointment is needed—just come in and say, "I want to see about my scalp." No charge—no obligation—come in today and start your scalp on the road to better health.

THOMAS SCALP SPECIALISTS

WORLD'S LEADING HAIR EXPERTS 40 OFFICES

1 HR. FREE PARKING, 7th & Delmar Garage

411 N. SEVENTH STREET (701 Ambassador Bldg.)

Separate Departments for Men and Women

CE. 1-5643 Hours: 11 a.m. to 8:00 p.m.; Saturdays 10 a.m. to 3 p.m.

FEBRUARY SALE!

OVERLOADED—OVERSTOCKED

TRIPLE TRACK TILT

Aluminum STORM WINDOW with SCREEN

• Full 3-track
• Weatherstripped
• Interlocking inserts

ANY SIZE AVAILABLE

• All Brand New
• Custom Made for Perfect Fit
• Heavy Extruded Aluminum

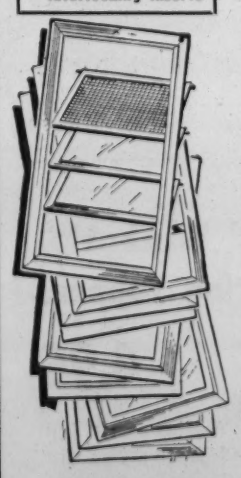

SIZE	REG.	SALE
20x40	$14.95	$11.95
24x48	16.50	13.50
28x56	17.80	14.80
32x64	18.50	15.50
36x72	18.90	15.90
40x80	19.40	16.40
44x88	19.90	16.90

Installation Extra

COME IN TODAY TO ORDER OR CALL FOR FREE HOME DEMONSTRATION

ST. 1-8265

Daily & Sat. 9-6
Sun. 10-3
Mon. & Fri. Eves 'til 9

NO DOWN PAYMENT—FHA—36 MONTHS TO PAY

Gem Alum. Co.

Warehouse—Display Room—Office

6337 CLAYTON AVE. (AT TAMM)

2 PEDESTRIANS DIE IN EAST SIDE AUTO ACCIDENTS

Two pedestrians were killed in separate accidents in the East St. Louis area over the weekend, police reported today.

A man identified as Francis Wingfield, of Mount Vernon, Ill., was fatally injured early today when struck by an automobile on Illinois Route 33, two miles south of Belleville.

David Harris, Freeburg, Ill., told St. Clair county deputy sheriffs he was driving south on the two-lane highway when the man darted in front of his car from the side of the road.

Wingfield, 40 years old, was taken to St. Elizabeth's Hospital in East St. Louis.

Leland Cluck, 910 Parsons avenue, East St. Louis, was killed when struck by an automobile at the intersection of Ninth street and Summit avenue, East St. Louis, Saturday night.

Hit Near Barricade.

Miss Margaret McClinton, 404 South Combs street, Collinsville, told police she was driving south in Ninth, and was attempting to drive around a street repair barricade placed at the intersection when she saw Cluck step into the street. She swerved, but cuold not avoid hitting him, she said.

Cluck, 37, was pronounced dead at St. Mary's Hospital, East St. Louis.

In another accident Saturday night, two St. Louisans were killed and seven persons were injured in the head-on collision of two automobiles on U.S. Highway 67 near Desloge, Mo.

Those killed were Mrs. St. Clair Roddy, 36 years old, of 3734 St. Louis avenue, and her brother, Ermon Puckett, 48, of 5607 Bartmer avenue, both passengers in a station wagen driven by Mrs. Roddy's husband.

South in Northbound Lane.

The Missouri Highway Patrol said the Roddy automobile, was going south in a northbound lane of the divided highway, and struck a machine driven by Richard D. Dimock, 23, of O'Fallon, Ill.

Dimock suffered a fractured left knee and multiple contusions. His wife, Doris, 19, suffered a fractured right leg, and their five-month-old son, Richard Jr., received multiple bruises. Another passenger in the car, John Thompson, 54, 6108 Ohio avenue, East St. Louis, suffered several fractured ribs and internal injuries.

Other passengers in the Roddy machine were Archie Puckett, 45, Ermon's brother, and the Roddy's 4-year-old daughter, Yvonne. Roddy suffered several fractured ribs. The younger Puckett suffered a fractured hip and multiple bruises. The girl suffered head injuries.

All of the injured were taken to the Bonne Terre, Mo., Hospital. Mr. and Mrs. Dimock were later transferred to Barnes Hospital, and their son to St. Louis Children's Hospital. Roddy, his daughter, and Puckett were transferred to Homer G. Phillips Hospital.

OFFICER SAYS PRISONER HIT HIM THROUGH BARS OF CELL

Patrolman Charles Robertson suffered an injury to his left eye yesterday when a prisoner at the Lynch street police station called him over to a cell and suddenly punched him through the bars, Robertson reported.

His assailant, identified as Robert W. Harman, insurance adjuster, of the 1500 block of Ogden avenue, Wellston, had been arrested Saturday for having a defective muffler and being without a driver's license. The arrest was not made by Robertson.

Robertson said he knocked Harman to the floor of the cell after the prisoner grabbed his tie. Both men were treated at City Hospital, Robertson for a bruised eye and broken blood vessel of the right hand, and Harman for lacerations and abrasions. Harman, 50 years old, who gave no explanation for his actions, was ordered to police court tomorrow on a charge of assault and peace disturbance.

KENNEDY ORDERED NAVY TO KEEP RICKOVER ON DUTY

The New York Herald Tribune-Post-Dispatch Special Dispatch

WASHINGTON, Feb. 13—President Kennedy personally ordered the Navy to keep V. Adm. Hyman G. Rickover, developer of the atom submarine, on active service after he reaches normal retirement age, it was learned yesterday.

Navy Secretary John B. Connally Jr. announced Saturday that he had asked Rickover to remain on duty and that the Admiral had agreed.

The 61-year-old Admiral would have retired next February after reaching the retirement age of 62. Under the law his active service can be extended another two years.

ADVERTISEMENT

More Comfort Wearing DENTAL PLATES

Here is a pleasant way to overcome loose plate discomfort. FASTEETH, an improved powder, sprinkled on upper and lower plates holds them firmer so that they feel more comfortable. No pasty taste or feeling. It's alkaline (non-acid). Checks "plate odor breath". Get FASTEETH today at drug counters everywhere.

JOHN XXIII LISTED AS 261ST, NOT 262ND POPE IN NEW BOOK

VATICAN CITY, Feb. 13 (AP) — Pope John XXIII was the 262nd pontiff on the official list of sovereigns of the Roman Catholic church when he was elected two years ago. Today he is the 261st. Here's why.

The official Vatican yearbook for 1961 has dropped from the list Pope Stephen II, an eighth century Roman priest who died two days after his election.

Footnotes in the new yearbook and in previous editions said his name did not appear on early lists of Popes because he died before his coronation. The footnotes said it was the practice in the eighth century not to consider a man Pope until his coronation.

Although earlier yearbooks carried esssentially the same footnotes on Stephen II, the old yearbooks continued to list him as a pontiff in accordance with current practice: that a prelate becomes Pope upon his election.

Stephen II was elected Pope on March 23, 752, the day after St. Zachary died. On March 25 Stephen was stricken with apoplexy and died.

ANOTHER ERKER STORE For your optical service 4914 West Pine (In Forest Park Hotel)

Erker's

908 OLIVE, 518 N. GRAND 33 N. CENTRAL, CLAYTON

VALENTINE SPECIALS

CERAMIC HEART VASE WITH ORCHIDS $4.95 - $6.95 - $9.98

VASE OF CARNATIONS WITH VALENTINE TRIM $4.95

Phone PR. 1-9600

NETTIE'S FLOWER GARDEN

3801 S. GRAND AT CHIPPEWA

Open Weekdays 8 A.M. 'til 8 P.M.

FILL YOUR WANTS FROM WANT ADS

TOTAL ASSETS OVER $37,000,000

STEP UP YOUR SAVINGS!

EARN 4 1/4 %

CURRENT DIVIDEND

SAVINGS INSURED TO $10,000

NORTHWESTERN SAVINGS AND LOAN ASSOCIATION

5508 NAT. BRIDGE • ST. LOUIS 20, MO. • EV. 2-5336

Enjoy your car this winter!

Have more fun going

Go Phillips 66

Off to a nearby hill, or out to distant ski country, it's more fun going places when you can depend on your car for trouble-free, cold-weather performance. So, be sure you're using Sixty-Six Gasoline. In every gallon of Sixty-Six you get the benefits of Phillips *special De-Icer* that prevents carburetor icing and cold engine stalling. And this regular-priced gasoline also has the high volatility and high octane you need for lively starts and wonderful winter performance. Fill up at your Phillips 66 Station.

PHILLIPS 66

★ FOR THE LATEST WEATHER REPORT WATCH CHANNEL 4, KMOX-TV, 6:10-6:15 P.M., MONDAY THRU FRIDAY ★

DOG FROM OKLAHOMA WINS ST. LOUIS COLLIE CLUB SHOW

Shirhaven Noontide Nimbus, exhibited by Shirhaven Kennels of Wynnewood, Okla., was judged the best dog in the fiftieth annual specialty show of the St. Louis Collie Club yesterday at the Chase Hotel. The dog also was ranked highest in the best of variety of breed.

The best of opposite sex was won by Louron's Tam, exhibited by Mr. and Mrs. R. M. Gladstone, Nebraska City, Nebr. Dunhaven's The Student Prince II, exhibited by Josephine M. Buckingham of Kansas City, Kan., received the highest number of points among class dogs and the runner-up was the best female class dog, Coronets Tinker Belle, exhibited by Norma D. Bowyer and Lova Gould, Merriam, Kan.

In obedience categories, the highest scoring dog was Chief Star Strene, owned by Robert G. Barnes of Decatur, Ill. Second place was taken by Mick Dale's Silk Taffeta, owned by Mr. and Mrs. Ralph J. Sudkamp, 350 Allan drive, Florissant. Mick Dale's Silk Taffeta also won Mrs. Louis T. Cummins's eighth-in cup special offering for being the highest dog in show which also was entered in conformation.

Goes Bankrupt Feeding Cats.
The Chicago Daily News-Post-Dispatch Special Radio. Copyright 1961.

LONDON, Feb. 13—When Miss Nancy Coton of Telescombe, Surrey, went into bankruptcy it was discovered that she had been spending the equivalent of $50 a week feeding her 64 cats. Mis Coton earned the money by playing the piano in village pubs.

Invest by 15th, Earn From 1st
42ND CONSECUTIVE YEAR
TO PAY 5%
Call, Write or Stop in
CITIZENS LOAN CORPORATION
7723 CLAYTON RD. PA. 1-7223
ST. LOUIS 17, MO.
MISSOURI RESIDENTS ONLY!

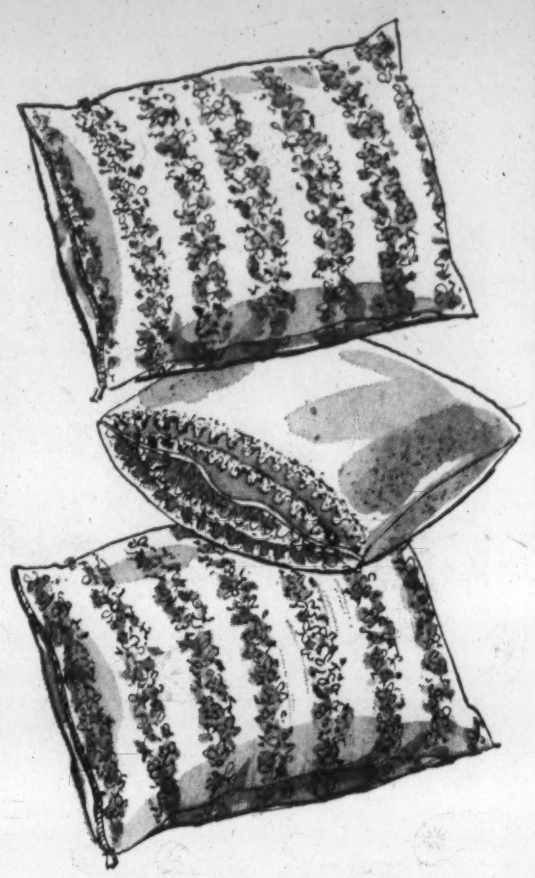

Sale! Super Luxurious Polyurethane Foam Washable Pillows

Deluxe Size **4.99** Super Deluxe Size **5.99**

A new core construction polyurethane foam pillow, with a fine zippered cotton cover. It's washable, can't be harmed by sunlight, is non-allergenic, mildew-proof, not affected by moisture or perspiration.

Mail Orders Filled—Phone Orders Call GA. 1-4500

Famous-Barr Basement Domestics—DOWNTOWN (Balcony), SOUTHTOWN, NORTHLAND

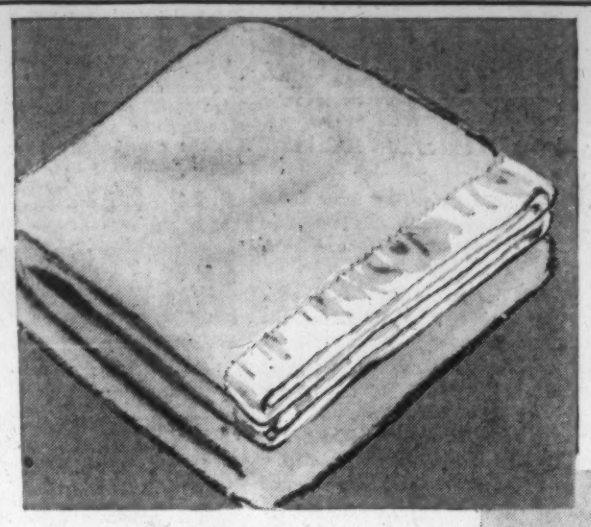

Nylon-Bound

Calvert Blankets

72x90-In. **4.88** 80x90-In. **5.88**

Big February Sales savings on heavy blankets of rayon and Orlon acrylic blend, bound with nylon. Choose from two sizes, in blue, pink, green, aqua, yellow, cocoa, red, lilac or white.

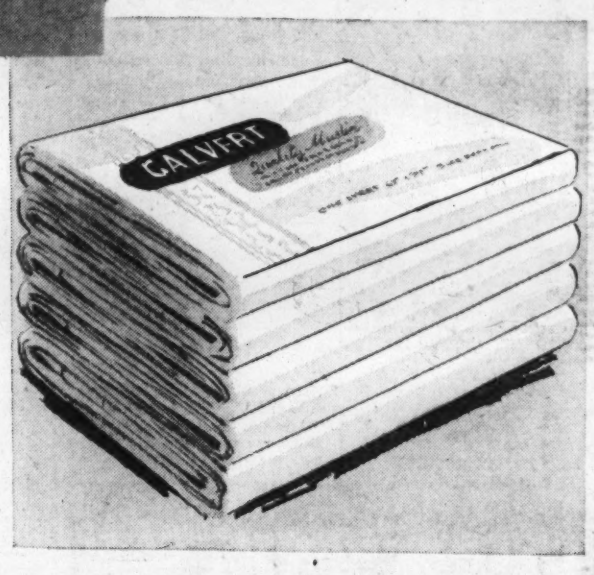

Tuesday, Wednesday and Thursday only!

Calvert Fine Sheets

81x99-in., 72x108-in. or Twin Fitted — **1.59** ea.
81x108-in. or Full Fitted — 1.99 ea.
63x99-in. or 72x99-in. — 1.55 ea.
42x36-in. Cases — 45c ea.

Yes, just 3 days in which to take advantage of these marvelous February Sale prices! Fine service-weight cotton sheets in a wide size range.

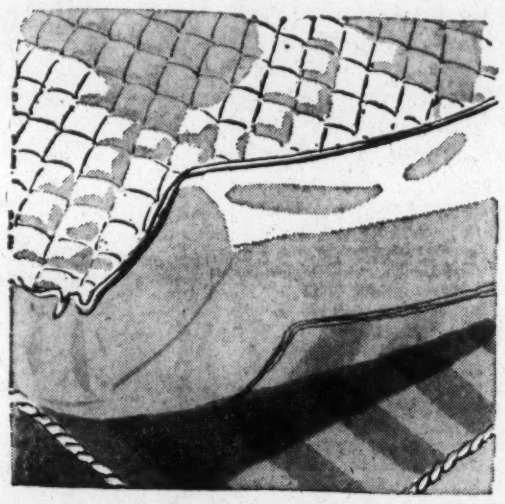

Seconds of Better Grades Quilted Mattress Pads

Twin Size Flat	2	for	3.00
Twin Size Contour	2	for	5.00
Full Size Flat	2	for	5.00
Full Size Contour	2	for	7.00

Save money now on these bleached white cotton pads! Closely stitched in flat or contour styles, both in twin or full sizes. Outfit all your beds at savings!

Mail Orders Filled—Phone Orders Call GA. 1-4500

Famous-Barr Basement Domestics—DOWNTOWN (Balcony), SOUTHTOWN, NORTHLAND

Primrose Panty Briefs

Irregulars and Discontinued Styles of Better Panty Girdles

2.00

Buy several different styles to wear under every item in your Spring wardrobe at this tremendously low price! Famed Primrose brand at Eventful February savings. Sizes S, M, L and XL.

Mail Orders Filled—Phone Orders Call GA. 1-4500

Famous-Barr Basement Corsets—DOWNTOWN, SOUTHTOWN, NORTHLAND

EVENTFUL FEBRUARY SALES

EAGLE STAMPS ARE ADDED SAVINGS
FAMOUS-BARR
ST. LOUIS'S LARGEST, MOST MODERN
DOWNTOWN
Basement
ECONOMY STORE
AND TWO BIG BRANCHES
SOUTHTOWN & NORTHLAND

Double Eagle Stamps Tuesday

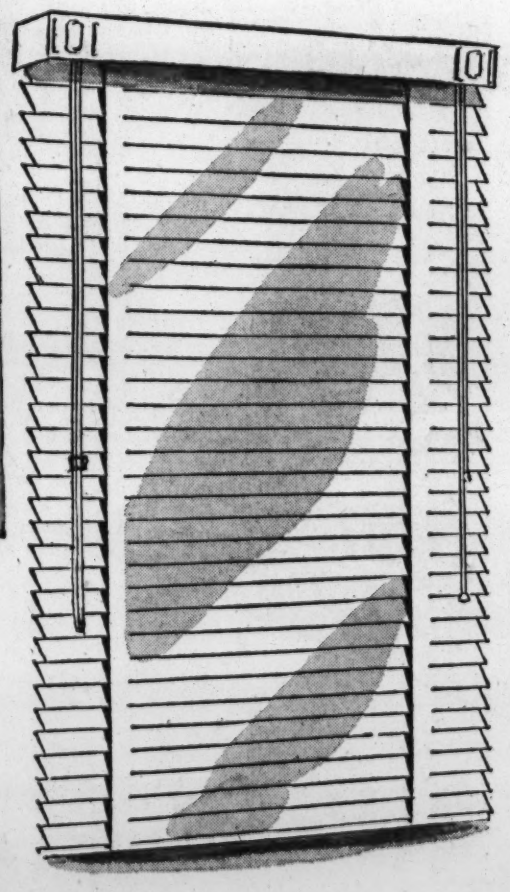

White Steel Venetian Blinds

2.99 to **10.99**

You'll have no trouble fitting large, small, wide or narrow windows with venetian blinds with our wide range of sizes! Widths range from 18 to 72 in., and they come in 3 lengths. Cotton tape and cords, self-equalizer tiltor keeps ends even.

WIDTHS	56"	64"	72"
18-28"	2.99	2.99	3.99
29-43"	3.99	3.99	4.99
44-50"*	5.99	6.99	7.99
51-56"*	6.99	7.99	8.99
57-63"*	7.99	8.99	9.99
64-72"*	8.99	9.99	10.99

*Please allow 2 weeks delivery

Mail Orders Filled—Phone Orders Call GA. 1-4500

Famous-Barr Basement Draperies—DOWNTOWN (Balcony), SOUTHTOWN, NORTHLAND

Staley Rubberized 1-Coat Decorator Flat Oil Paint

Complete with Paint Roller

3.29 Gal.

Not to be confused with ordinary water-thinned paints. Seals, primes, finishes most interior surfaces with 1 coat. Self-leveling, scrubbable, dries in 2 hours, no mixing. Save during our February Sales!

• Citron • Dusty Rose • Autumn • Off-White • Cameo Green • Wedgewood Blue • Camillia Pink • Tropical Blue • White • Spruce Green • Aqua • Pacific • Cool Blue Pearl Gray • Flamingo • Mist Green • Buttercup

Nu-Coat Basement Wall and Masonry Paint

3.49 Value **2.99** Gal.

Latex base for all masonry. Seals, can be used on damp surfaces. Repels water, resists mildew, fumes and blistering. Fade-proof, acid and alkali proof. Turquoise, sunlight, light blue, suntan, light gray, pine forest, coral, light beige, white. For inside or outside.

Shipping charges extra beyond our regular motor delivery area

Mail Orders Filled—Phone Orders Call GA. 1-4500

Famous-Barr Basement Paints—DOWNTOWN (Balcony), SOUTHTOWN, NORTHLAND

Sale! Misses' and Women's Better Brand Shoes

Imperfects 7.99-8.99 Grades **4.44** Pr.

Buy 2 or more pairs now of these famed-brand shoes specially purchased for our Eventful February Sales! Up-to-the-minute heel and toe treatments, new Spring colors in smooth leathers and suedes. Many styles for dress, casual and all-around wear. Sizes 4 to 10, AAA to D widths, not every size in every style!

Famous-Barr Basement Women's Shoes—DOWNTOWN, SOUTHTOWN, NORTHLAND

Boys' Underwear Sale!

Irregulars of Better Grades **39c** Ea. 6 for 2.10

Save on these spectacular buys of underwear for boys, from a famed maker. Cotton knit briefs or cotton broadcloth shorts, each with elastic stretch waistbands. Taped fly front and nylon-reinforced leg bands on briefs. Shorts in fancies and novelty trims. Also tee shirts and athletic shirts with nylon reinforced neck and armholes or arm bands. Won't bunch up at waist. 6 to 16.

Mail Orders Filled—Phone Orders Call GA. 1-4500

Famous-Barr Basement Boys' Clothing—DOWNTOWN, SOUTHTOWN, NORTHLAND

Little Girls' Washable Acrilan Spring Toppers

Sizes 3 to 6x **4.99**

Fully washable Acrilan acrylic toppers, rayon lined. Both styled with round collars, ¾ push-up sleeves with cuffs. White, red, lilac, blue.

1. Pointed detail in back, 2 slash pockets, button front.
2. Raglan sleeves, gay button back.

Mail Orders Filled—Phone Orders Call GA. 1-4500

Famous-Barr Basement Infantswear—DOWNTOWN, SOUTHTOWN, NORTHLAND

GALES
Complete Selection of
RUBBER FOOTWEAR
AT BIG SAVINGS
GALES
8th & Franklin • Eagle Stamps
FREE PARKING

ADVERTISEMENT
When Your Doctor Says "Mineral Oil," Get The Best, Demand--
Nujol
GENTLY RELIEVES ORDINARY CONSTIPATION

ROOF LEAKS?
call BIEBEL BROS. now
ROOFING CONTRACTORS
"50 YEARS EXPERIENCE"
FO. 1-1421

Mavrakos Candies
say the Sweetest things
Valentine's Day is February 14

FILL YOUR WANTS FROM WANT ADS

Venus Shot

Continued From Page One.

was not surprised by the announcement.

("We have known for some time," Dryden said, "that they had the booster capability for such a mission."

(United States space officials pointed out, however, that the United States already has successfully fired a rocket into the area of Venus with somewhat the same purpose as that announced by the Russians.

(The referred to Pioneer V, the 94.8-pound rocket launched last March 11 from Cape Canaveral, Fla. Its main aim was to go into orbit around the sun, although the general purpose was somewhat like the new Soviet probe, NASA officials said.

(However, the object of Pioneer V was to come within about 4,000,000 miles of Venus's orbital path. Calculations indicated that it missed even this mark by about 3,000,000 miles.

(The Russians expect to come much closer. Prof. Oleg Melnikov of Leningrad Observatory told Tass it is hoped the space vehicle will pass through the thick clouds blanketing Venus.

(Pioneer V lost radio contact with the earth when it was 22,500,000 miles away.)

The Soviet announcement indicated the Venus launching was an extremely complex operation. It said a multi-stage rocket carried a Sputnik into orbit, another rocket was launched from the Sputnik and the second rocket fired off "an automatic interplanetary" station with the intent either of hitting Venus or going into orbit around it.

There was no indication of the rocket's present speed. But the first announcement said that at noon Sunday Moscow time the space station already was 126,300 kilometers (75,780 miles) from the earth. The Russians said the traveler's radio transmitter and other equipment were functioning normally and that the station was being tracked by a special center.

"In conformity with the Soviet space research program," the Russians said, "a heavy artificial satellite of the earth was orbited in the Soviet Union on Feb. 12, 1961, by an improved multi-stage rocket.

"On the same day, a guided space rocket, launched from the Sputnik, sent an automatic interplanetary station on a flight to the planet Venus."

'To Fathom Mystery.'

The launching was described by Nikolai Barabashov, director of the observatory of Kharkov State University, in an article taking up more than half of the second page of Pravda.

"We shall be able to fathom the mystery of Venus, the closest sister of the earth," Barabashov declared.

(Sir Bernard Lovell, director of Britain's giant Jodrell Bank radio telescope, hailed the launching as fantastic and wished the Russians good luck in their bid to reach Venus.

(Prof. Harrie Massey, chairman of Britain's National Committee on Space Research, said the Russians have launched "an extraordinarily interesting and exciting adventure."

(The latest Soviet space probe came eight days after the launching of a seven-ton satellite whose radio silence has mystified Western scientists.)

Soviet scientists have been speculating for several months that a rocket to the vicinity of Venus might solve the mystery of whether there is life on the planet. Prof. Boris Kukarkin is among those who have speculated that there is life there.

Venus is the third brightest object in the earth's sky, outshone only by the sun and moon. The cloud-shrouded planet is sometimes called the earth's twin. It is about 7700 miles in diameter ne,ar the size of the earth, and its weight is about 81 per cent of the earth's mass.

Twice As Much Sunlight.

Venus orbits 67,000,000 miles from the sun on an average, about a third closer than the earth, and thus gets about twice as much sunlight and heat as the earth. Thus astronomers say Venus may be hundreds of degrees hot on its surface, which would seem to rule out any form of life as man knows it. It would also be too hot for oceans or seas but indicates that the planet may be enveloped in clouds of steam.

A. Mikhailov, director of the Pulkovo Observatory, reported that the distance between Venus and the earth is now 52,800,000 miles but is shortening each day by almost 600,000 miles.

"In the second half of May," Mikhailov told Tass, the Soviet new agency, "the rocket will make its closest approach to Venus and it is possible that this brief span of time will yield more information about this planet than the entire previous history of investigations."

Mikhailov indicated that if the space probe of Venus is successful, similar investigation will be made of Mars.

'New, Wonderful Day.'

Tributes from a host of leading Soviet scientists filled the Pravda columns.

"Feb. 12, 1961 is a new, wonderful date," said L. I. Sedov, president of the International Astronautic Federation. "It is the date of the inauguration of interplanetary travel. The mystery planet of our solar system becomes the object of direct and tangible investigation carried out with physical devices and rockets.

"Man is boldly, confidently and in a businesslike fashion gaining a foothold within the confines of the unknown."

In London the Daily Express commented:

"Now it is Venus; and the Russians make the greatest space shot yet."

Several newspapers said the achievement put Russia way ahead of the United States in the space race but the Express editorial added confidently:

"The Americans, of course, will not be content with envy. They will shoot back to outdo the Russians with a still more brilliant achievement."

No Comment.

In Washington, White House press secretary Pierre Salinger declined to comment on whether there were any plans to co-operate with the Russians in the Venus probe. So far, each nation has gone its separate way in space research, although a limited amount of information has been exchanged.

A Defense Department spokesman would not say just how soon after the launching the military learned of the new Soviet space achievement. Nor would he say whether the report came from intelligence sources or from tracking operations.

The spokesman said there would be no further comment from the Pentagon on the rocket, but in line with new procedures it would leave it to the National Aeronautics and Space Administration to give out any information.

At NASA, Dr. Dryden said the path of the satellite, in or on which the rocket bearing the Venus probe rode, could be described as a "parking orbit" for the Venus rocket before its own blastoff high in space.

He said the technique had been described in scientific literature, and he indicated that U.S. space experts are also working on the idea.

"We are working hard," Dryden said, "on improving our booster capability. And, in our long-range planning, if all goes well, we would expect to attempt such a mission in another year and a half to two years."

Asked whether Russia had used an electrical propulsion system for the second rocket, Dryden said that for a mission of the type described by the Russians it would not be necessary.

"Straight chemical propulsion of the second rocket could have been used," he said.

Russia's new feat pioneered one of the future goals of the space age. This is to build launching pads and refueling stations orbiting high obove the earth.

Rockets taking off from such space stations already would have overcome much of the earth's tugging pull of gravity.

They would not have to spend lots of fuel rising up just to heights of 200 to 300 miles. All their fuel could be used for the long, long journey to other planets and distant reaches of space.

The new shot could explain the mystery of the seven-ton Russian satellite lofted 10 days before. It was testing this system. A high Soviet official has said it was intended to check on how to put such a mammoth satellite into an accurate orbit.

ADVERTISEMENT
HYDRALECTRON CLEAN, HEALTHFUL SAFE HEAT FOR HOMES
Does away forever with dust, dirt and irritations that cause constant cleaning in home—with frequent coughs and colds. Quickly installed at low cost. Heats one room or entire home. International Oil Burner Co., 3800 Park Ave., St. Louis, makes it. Write or phone PR. 1-2410 for details.

GUARD YOUR SAVINGS WITH
EXTRA SECURITY
The only savings association in this area offering a combination of $10,000 insurance of accounts PLUS investments exclusively in loans insured by U. S. Government agencies. SAVE BY MAIL.
ST. ANN SAVINGS
AND LOAN ASSOCIATION
St. Ann, 10263 St. Charles Rd. • HArrison 8-5070
Clayton, 8215 Clayton Rd. 17 • PArkview 1-8170

Cohen's DRAPERIES
FREE CUSTOM TAILORING—
FULL LENGTH
Choose Fabrics from
St. Louis' largest selection of drapery materials at below competitive prices
Phone DAY OR NIGHT
CH. 1-6092
For decorating consultant to call at your home at your convenience. No obligation.
FREE ESTIMATES
• Draperies
• Slip Covers
• Bed Spreads
• Rod Installations
ASK ABOUT OUR EASY BUDGET PLAN
Cohen's DRAPERIES AND SLIP COVERS
OFFICE AND DISPLAY ROOM —
Open Tue. Wed. Thur. 'til 5:30
Mon., Fri., Sat., 'til 8:30
1628 S. Broadway

ADVERTISEMENT
Now! Relieve acid attacks caused by
STOMACH TENSION
Tablet discovery checks attacks in seconds...
then works like a warm glass of milk
to keep acid stomach soothed for hours
N.Y., N.Y. (Special). Medical science knows that today, millions suffer from Stomach Tension...a distress caused by today's hectic pace of living.
Stomach Tension pours wave after wave of burning acid onto delicate stomach tissues. But ordinary antacids merely relieve the first wave of acid...then leave the stomach open to further attack. An antacid was needed that could give prolonged soothing relief...the same amazing relief that doctors knew a warm glass of milk gave. The answer came when physicians discovered a Glycine compound—a medication that soothed a burning acid stomach even *better* than a warm glass of milk. This compound gave *faster* relief than ordinary antacids, and actually worked to soothe the stomach for *hours*. This most effective compound is named Amitone.
If you have Stomach Tension and ordinary antacids don't give the relief you want, get Amitone. No prescription needed.
ON SALE AT ALL WALGREEN DRUG STORES

The Finest
CONTACT LENSES
Money Can Buy . . .
Domex
at a cost within reach of everyone!
Tiny, Invisible KING Contact Lenses are affording thousands better vision and better looks. Thousands are wearing their lenses in complete comfort all day long. Lifetime exchange and adjustment guarantee.
NOW ONLY $100—EASY PAYMENTS
COME IN FOR FREE DEMONSTRATION
NO APPOINTMENT NEEDED!
King Optical Co.
Mississippi Valley Bldg., Suite 411
506 Olive St.
Cor. Broadway and Olive
9 A.M. to 5:30 P.M. Daily
Monday Nites 'til 8:30 P.M.
Phone: MAin 1-0805
Branches in Many Principal Cities of U.S. and Canada
FREE COUPON
KING OPTICAL CO.
506 Olive Street, St. Louis, Mo.
☐ Send me your FREE Booklet "The Truth About Contact Lenses."
☐ Kindly make an appointment for me for a FREE Demonstration of your DOMEX lenses on _____ at _____ A.M. P.M.
Name _____
Address _____
City _____ State _____
Domex

Money Stolen

Continued From Page One.

Jackson in the face with a pistol. After forcing Mrs. Greenberg to place the money in a paper bag, the robbers fled on foot. Jackson was treated for contusions at City Hospital.

Youths Admit Theft.

Pine Lawn police reported yesterday three 16-year-old youths admitted taking $2650 and three watches from the home of Frank G. Smith, 3719 Rossiter avenue, a patient at Jewish Hospital. All but $355 was recovered.

The theft was reported by one youth who was taking care of the house in the absence of the 73-year-old owner. The youth told police two friends had visited him at the Smith home, and he had shown them Smith's wallet containing the money.

When questioned by police, a second youth admitted stealing the money, it was reported. He and his friend used $355 to buy an automobile muffler and clothing. One youth was turned over to St. Louis county juvenile officers and the other two were released to their parents.

Theft of more than $400 from the Capri Laundry, 8351 Olive boulevard, University City, was reported yesterday. University City police said burglars pried open a rear door Saturday night and took from a desk three canvas bags and a cash register drawer containing the money.

The theft was discovered by the owners of the laundry, Paul Castelli, 11 Pricewoods lane, Olivette, and Alphonse Indelicato, 7705 Arthur avenue, Richmond Heights.

University City police reported today the theft of $209 from a cash register at the Lily Cleaners, 7111 Olive boulevard. Entrance to the shop was by forcing a side door.

ADVERTISEMENT
Baker's Best for
DANDRUFF
Team up with Baker's Hair Tonic. Clean up dandruff and itchy scalp. Baker's will do it or money back.

TUCKER INDORSES AIMS OF NARCOTICS ANONYMOUS

The objectives of a new organization known as Narcotics Anonymous were indorsed today by Mayor Raymond R. Tucker.

"I heartily believe in its principles," the Mayor said.

Narcotics Anonymous was organized recently to help users of drugs to overcome their addiction, find employment and return to a normal way of life. Members of the organization can be reached at Post Office Box 4894, St. Louis 8, or at the telephone number, PA 7-0381.

6 CONVENIENT STORES
PENNEY'S
ALWAYS—FIRST QUALITY!
SHOP THE PENNEY STORE NEAREST YOU!

HEATING and AIR CONDITIONING
SURE-WAY
HOME IMPROVEMENT INC.
Free Survey & Estimate
710 N. UNION BLVD. FO. 7-3400

tuesday store hours: downtown, 9:30 to 5:30; branches, 9:30 to 9:30
DOUBLE EAGLE STAMPS TUESDAY
famous·barr
DOWNTOWN CLAYTON SOUTHTOWN NORTHLAND
half-dozen TV buys at special prices!

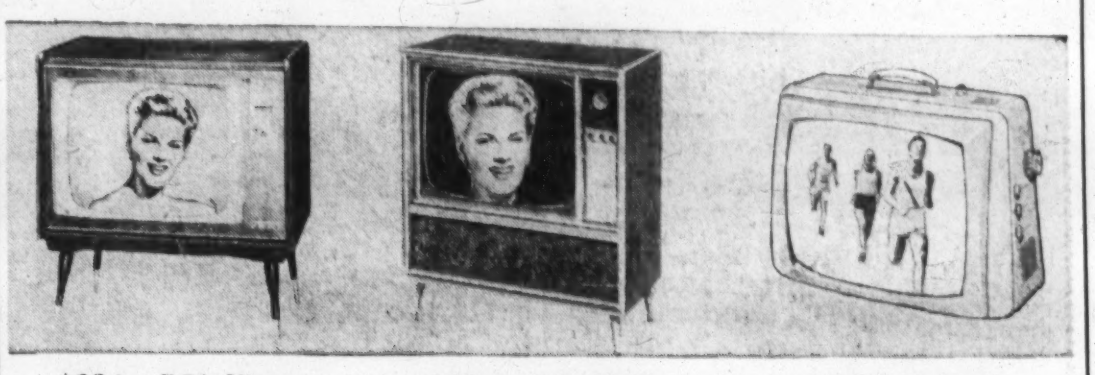

*23-in. RCA Victor Ashmead TV console
$238.88
A de luxe model with so many televiewing features including long-range tuner, duo-tone speaker and other fine components. Modern lowboy in mahogany or walnut finishes.

*23-in. G-E 1961 slim-look console TV
$249.95
Easy viewing with new daylight blue picture tube! Real reception thanks to high-powered chassis, prevision-crafted circuitry, Ultra-Vision glare ejector. Mahogany finish. Blond finish $259.95.

*19-in. Artone portable TV model
$129.95
Our own fine brand built to our specifications which means a better buy! Two-tone V.I.P. briefcase design with side controls. Telescopic antenna, aluminized picture tube.

*21-in. 1961 Eastland TV with swivel base
$208.88
View from any angle! 20,000 volt fin-cooled transformer chassis, Sunshine picture tube, hand-crafted service-save chassis, Cine lens. Grained mahogany or walnut finishes.

*19-in. RCA Victor portable TV set
$183.33
Only ten of these quality sets at this low price! Features powerful transformer, new long-range tuner, Silverama non-glare picture tube. Come early to share these savings.

*21-in. Artone Aristocrat TV console
$189.90
Actually worth so much more because it's our fine brand made exclusively for us. Full-transformer chassis for greater dependability. Concealed swivel casters. Rich cherry finish.

*19-in. over-all diagonal tube measurement, 172 square inches viewing area
*21-in. over-all diagonal tube measurement, 262 square inches viewing area
*23-in. over-all diagonal tube measurement, 282 square inches viewing area
trade in your present TV set and save — no down payment, convenient monthly terms
Television—downtown, eighth floor; branch stores, third floor

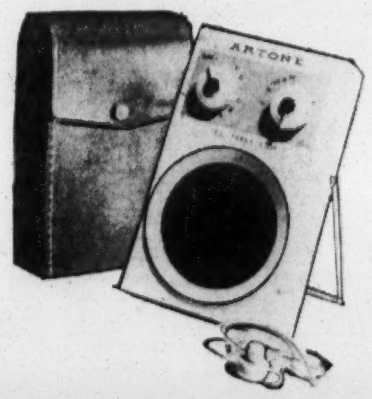

real heart-stealer! Artone de luxe 10-transistor radio
$29.95
Here's sentimental gifting for your Valentine . . . a personal, palm-sized radio for easy listening to popular songs, news, special events. Goes everywhere in pocket or purse! Ebony-tone or ivory-tone cabinet. Low price includes carrying case, batteries and earphone for personal listening! Our famed brand exclusively here in St. Louis! Radios — downtown, eighth floor; branch stores, third floor.

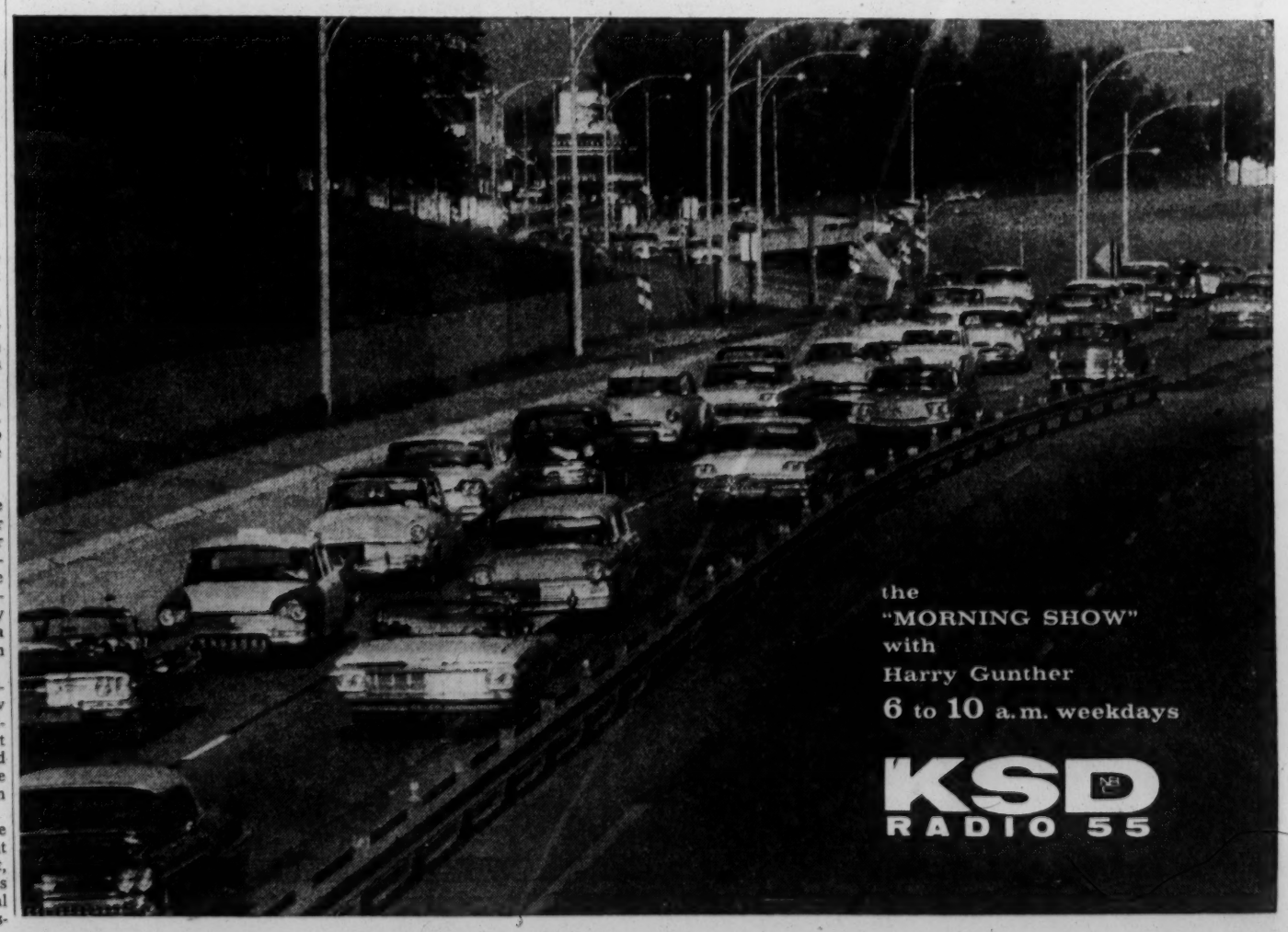

tuesday store hours—downtown, 9:30 to 8:30; branches, 9:30 to 9:30

DOUBLE EAGLE STAMPS TUESDAY

famous.barr

DOWNTOWN
CLAYTON
DOWNTOWN
FERGUSON

A FAMOUS SPECIAL

HOUSEWARES saving spree!

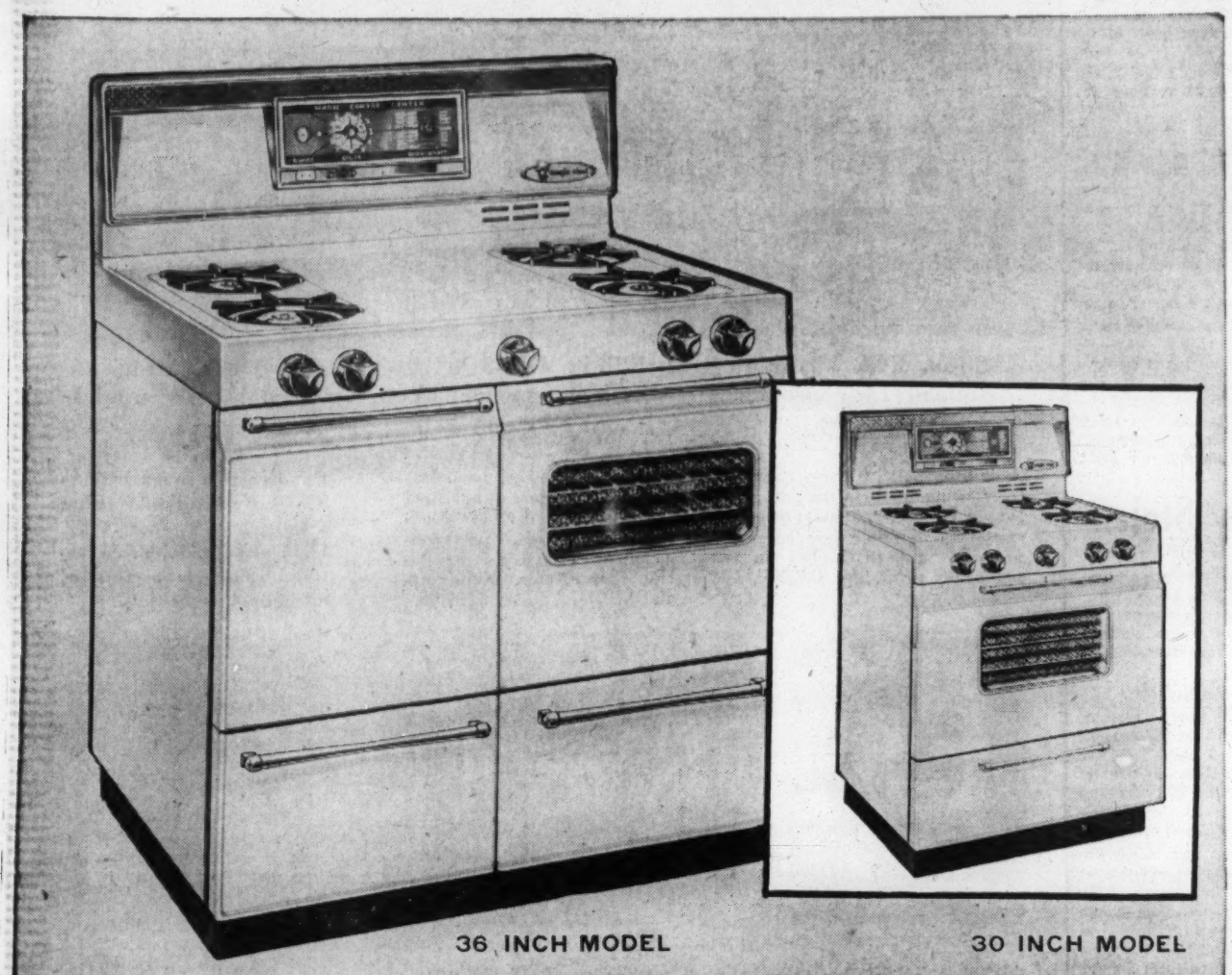

36 INCH MODEL

30 INCH MODEL

SALE! 1961 Magic Chef

Gold Star gas ranges, 30 or 36-inch

$189.95

What smart sculptured styling! What modern-cooking features! What a buy at this low, low price! Incandescent back panel lighting, Center-Simmer uniburners, Magic-Lite pilots, Magitrol "burner with a brain", automatic top and oven lighting, matchless Red Wheel lo-temp oven control, oven window and oven light. Here's everything you want for easy, modern, fast-and-efficient cooking at a saving sale price. Gas Appliances—downtown, seventh floor; branches, third floor.

connected to Laclede Gas lines at no extra charge!

refrigerator sensation!

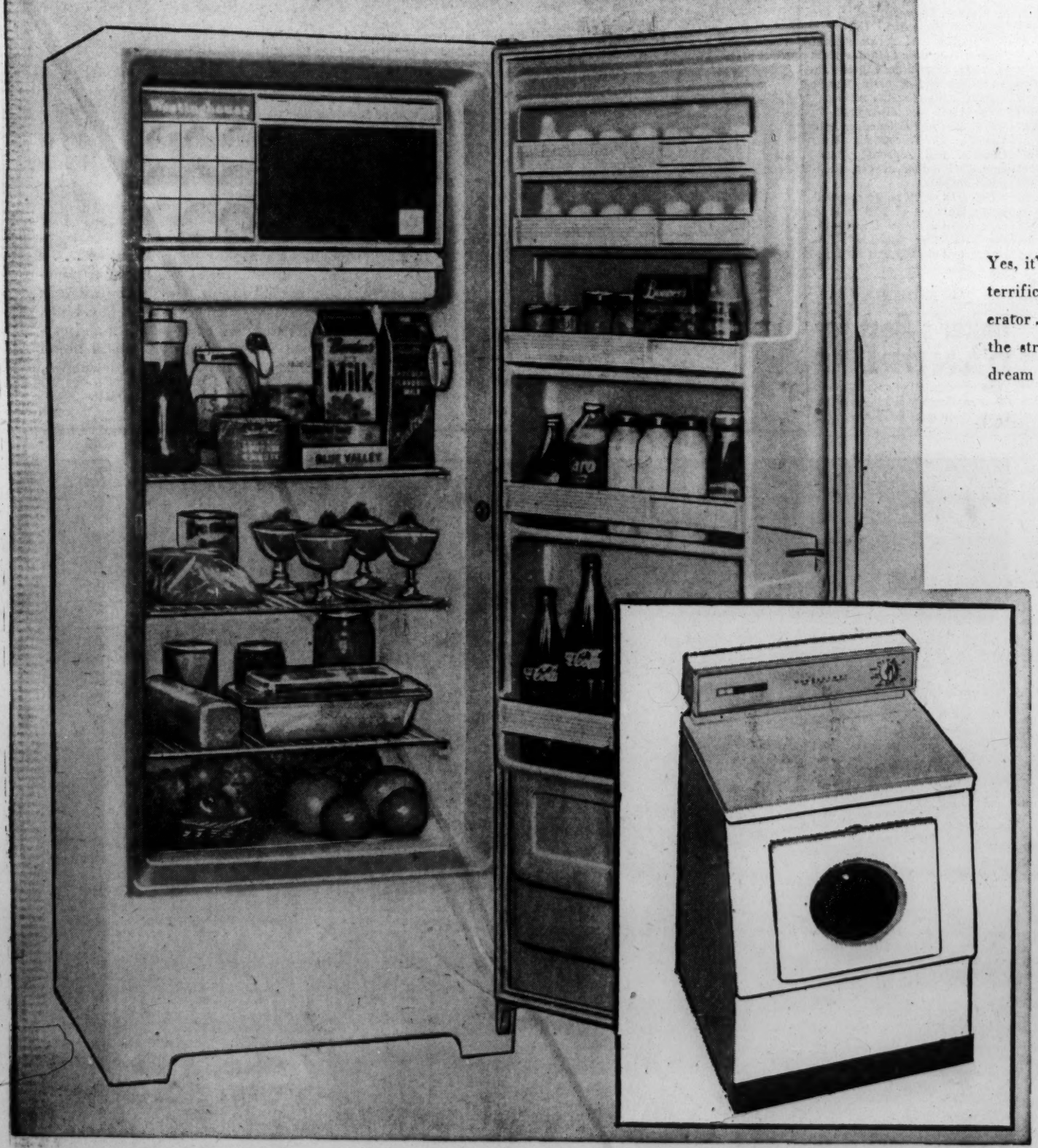

brand-new 1960 Westinghouse refrigerator

$149.95 9.1 cubic feet

Yes, it's a fantastic low price, and just because they're 1960 models! Don't miss this terrific factory-scoop chance to own a brand-new, famed-new Westinghouse refrigerator . . . feature-packed, modern-styled . . . and once-in-a-blue-moon priced! Note the streamlined styling. Check these deluxe features. Then come in and make this dream buy yours for less than you ever thought possible!

- Choose white, coppertone or pink; right and left hand doors!
- 35-lb. freezer plus 15-lb. frozen storage tray . . . 50 lbs. in all!
- Three extra large full-width, full-depth shelves!
- Extra door storage including tall bottle zone! Handy egg shelves!
- New design fits in, or builds in; door opens 90-degrees!

Westinghouse Laundromat

$199.95 matching Direct Air Flow dryer, $169.95

Amazing patented washing action lifts and dips, tumbles and plunges your clothes again and again (50 times a minute) through hot penetrating suds. Features two dial-type wash cycles for regular and fine fabrics with flexible-type washing or rinsing programs. Self-cleaning automatic lint-ejector, too.

Major Appliances—downtown, seventh; branches, third

No Down Payment—Convenient Monthly Payments!

ST. LOUIS POST-DISPATCH
GENERAL NEWS • FOOD NEWS

MONDAY,
FEBRUARY 13, 1961
SECTION B • PAGES 1—12B

MONDAY FOOD SECTION
RECIPES • FOOD ADS

Suggestions For Lenten Menus

By Dorothy Brainerd
Post-Dispatch Food Editor

IT IS SMALL WONDER that the homemaker who spends most of the year planning meals to pamper the individual tastes of her family should be dismayed when faced with weeks of the food restrictions that are part of the Lenten observance in many faiths. This sudden switch from feasting to fasting isn't easy, but it is a challenge rather than a burden to the conscientious wife and mother.

Eggs, the whole family of dairy products, spaghetti, vegetables, rice, the harvest of sea and rivers—surely with these good foods at her command Lenten menu planning becomes a matter of ingenuity rather than supply.

There is one more day before the Lenten season starts, however; a day that rates an occasion all its own. Shrove Tuesday is known by many names—Mardi Gras, Fat Tuesday and Pancake day. It became known as Fat Tuesday when thrifty housewives, preparing for the Lenten fast, used up all their cooking fats on this day by making pancakes.

Tradition had its way through the generations, so that Shrove Tuesday has become synonymous with a meal of light, fluffy pancakes.

Shrovetide Rolls, filled and topped with a colorful Egg Sauce, are not only appropriate for Shrove Tuesday; they may be served throughout the Lenten season which follows.

Bake large and small pancakes; then serve them in various ways. Stack individual servings of small pancakes with the Egg Sauce between layers to form a "torte." Overlap small Shrovetide Rolls on a long dish with the sauce between and over the top. Or bake large pancakes, spread with sauce, then roll up jelly-roll fashion. Spoon more sauce over the top, and there is a meal for four.

Fish With Savory Pimiento Stuffing

Shrovetide Rolls

One and one-half cups sifted enriched flour.
One and one-half teaspoons baking powder.
One-half teaspoon salt.
Two tablespoons sugar.
One egg, beaten.
One and one-third cups milk.
Three tablespoons melted shortening or oil.

Sift together flour, baking powder, salt and sugar.

Combine egg and milk. Add to flour mixture, stirring until mixture is smooth. Add shortening and blend well.

Bake on ungreased griddle until golden brown, turning only once. Allow half of batter (about one and one-fourth cups) for each 10-inch pancake. Remove to heated platter, spread with egg filling, and roll.

Or bake smaller pancakes and stack several for each serving. Allow about three tablespoons batter for two-inch pancakes; about one-third cup batter for four-inch pancakes. Spoon remaining filling over tops of pancakes. Cut into serving portions.

Yield: four to six servings.

Egg Sauce:

One 10½ ounce can condensed cream of celery soup (about one and one-fourth cups).
One-fourth cup water.
One-half teaspoon salt.
One-eighth teaspoon cayenne pepper.
One cup shredded sharp cheddar cheese.
Six hard-cooked eggs, diced.

Blend soup, water, salt and cayenne pepper and heat to boiling. Add cheese and eggs and heat until cheese is melted.

TWO GOOD LENTEN foods—fish and eggs—are combined in this recipe for a filling main dish.

Fish sticks, an innovation of the fifties, certainly are here to stay. Unknown 10 years ago, Americans ate some 61,000,000 pounds of them last year. They make a fine lunch or supper dish when prepared in an interesting manner. They can be folded into an omelet, for instance; use one eight-ounce package of fish sticks for the filling, heat another to serve as an accompaniment.

Fish Stick Omelet.

Two tablespoons butter.
Eight eggs.
One-fourth cup milk.
Salt and pepper.
Two packages (eight ounces each) quick-frozen pre-cooked fish sticks.

Heat one package frozen fish sticks as directed on the package.

Heat butter in a large heavy skillet, tipping to grease sides and bottom of pan.

Beat eggs, milk and seasonings together until blended. Pour mixture into skillet and cook over low heat until a film of cooked egg has formed on bottom of pan.

Break one package frozen fish sticks into small bite-sized pieces into omelet mixture. Lift edge of cooked egg and tilt pan to let uncooked portion run under cooked portion. Again cook until a film of cooked egg forms.

Repeat lifting and tilting process until entire mixture is cooked and golden brown on bottom, about 10 minutes.

Loosen omelet with spatula, fold in half and slide onto a warm platter. Garnish platter with additional fish sticks and serve with tomato sauce or chili sauce.

Yield: six servings.

FISH STICKS are, of course, just one of the many forms in which fish can come to the Lenten table. Fillets, such as haddock, sole, flounder or cod, also are inexpensive and easy to prepare. A whole baked fish is a handsome dish; canned fish may be used in many appetizing ways.

Most fish is at its best when seasonings accent its delicate flavor and a bit of color is introduced for eye appeal.

Pimiento Stuffing, for instance, accomplishes both of these purposes. The mild spicy flavor of pimentos is combined with the subtle seasoning of sage, celery and onion in a blend that enhances rather than overpowers the taste of the fish.

Fish Sticks Omelet

Use it for the individual servings of stuffed fillets as well as in whole and larger pieces of baked fish.

Savory Pimiento Stuffing.

One-half cup celery, sliced thin.
One small onion, minced.
One-half cup butter or margarine.
One cup hot broth or water.
One can or jar (four ounces) pimientos, chopped.
One-fourth teaspoon sage*.
One teaspoon salt.
One-eighth teaspoon pepper.
One quart diced day-old bread.

Saute celery and onion in hot butter or margarine; stir in broth or water and bring to a boil.

Combine all ingredients and mix lightly. Taste and adjust seasonings if needed.

*If other seasoning is preferred try thyme or marjoram in place of sage. Use one seasoning only, not all, as excessive seasoning will kill delicate flavor of the fish.

To Stuff Fish Fillets: Use two to three pounds fish fillets such as haddock, sole, flounder or cod. These may be fresh or thawed frozen. Trim and flatten slightly with the flat of a knife.

Brush fillets with lemon juice and melted butter; spread with stuffing and roll up. Fillets may be secured with toothpicks or a band of foil.

Place fillets in greased muffin tins or greased shallow casserole and sprinkle with lemon juice. Bake in a moderately hot oven, 375 degrees, about 30 minutes, or until tender.

Serve garnished with crisscrossed pimiento strips, lemon wedges and parsley.

Yield: six to eight servings.

For Baked Whole Fish: Use a four to five pound fish suitable for baking, such as red snapper. Have fish cleaned and ready for baking. Let fish stand in salted water to cover for about five minutes; rinse and drain.

Cut several gashes about one-fourth inch deep on each side of fish to prevent skin from splitting.

Stuff fish with savory pimiento stuffing and secure opening with pins and string, or sew with needle and thread.

Brush well with melted fat or salad oil and place on greased oven platter or shallow baking dish. Bake uncovered in hot oven (500 degrees) about 10 minutes; reduce heat to moderate (350 degrees) and continue baking for about 45 minutes, or until tender and easily flaked. Allow about 10-12 minutes baking time per pound of fish.

HOW LONG has it been since you served salmon croquettes? Made with a cream sauce, they make a nutritious main dish that serves well as Lenten fare.

If you have skipped them because you thought they had to be fried and you are avoiding extra calories, remember that they also may be baked.

In this recipe they are rolled in packaged corn flake crumbs to give them a crisp exterior while the inside stays soft and moist. Lemon juice and a little tabasco are added to the salmon mixture for a lively taste.

Tartar sauce is the usual accompaniment to croquettes; make your own or use one of the commercially prepared ones, adding a little tabasco to it, too, for extra zip.

Salmon Croquettes

One can (one pound) salmon.
Milk.
One-fourth cup butter or margarine.
Two tablespoons minced onion.
One-third cup flour.
One-fourth teaspoon salt.
Three-fourths teaspoon tabasco.
One tablespoon lemon juice.
One cup (approximately) packaged corn flake crumbs.

Drain liquid from salmon into measuring cup; add milk to make one cup liquid.

Melt butter in saucepan; add onion and cook until tender but not brown. Blend in flour, salt and tabasco. Add milk mixture and cook, stirring constantly, until thickened.

Flake salmon and add to sauce with lemon juice. Stir in one-half cup corn flake crumbs. Refrigerate until chilled.

Divide into eight or 10 portions and shape into cones. Roll in remaining corn flake crumbs

Continued on Page 2, Col. 5.

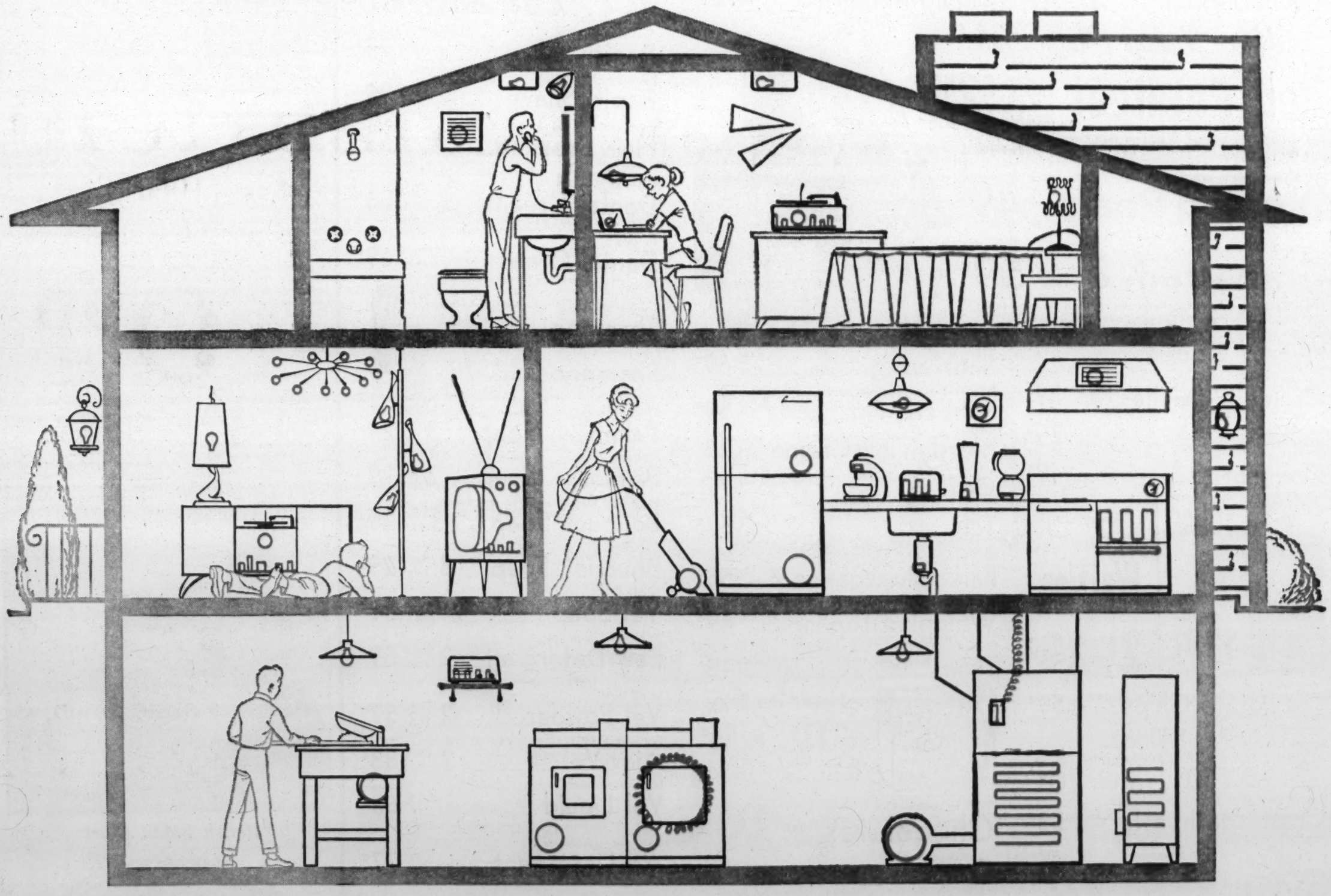

If your electric bill is higher lately...
you'll find good reasons all around you

How many new electric appliances have you added to your home during the past several years? And remember...longer, colder winter nights make lights, television, furnace motors work harder. You're using more electricity and enjoying it in more ways—and isn't it worth the extra cost?

UNION ELECTRIC
business-managed, investor-owned,
serving two million people

KROGER

Where there's a wonderful feeling

There's a wonderful feeling at Kroger even a smile is guaranteed

Another exclusive from Kroger—We give High Denomination
Top Value Stamps!

Lean and Meaty
Pork Steaks — Lb. 49c

Dressed
Whiting — 5 Lb. Box 79c

Fres-shore
Fish Steaks — 14-Oz. Pkg. 45c

Fres-shore
Perch Fillets — 1-Lb. Pkg. 43c

Meat Items Sold As Advertised

Prices good thru Wed. nite, Feb. 15, 1961

U.S. Choice-Tenderay Brand
Round Steak
Center Cut Lb. 87c

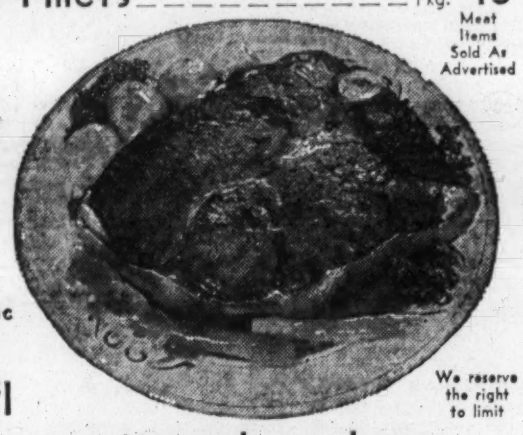

We reserve the right to limit

Brown 'n Serve
Plain Rolls — 2 Pkgs. 39c

Magic Fry—Whole
Idaho Potatoes — 4 20-Oz. Cans $1

25 Extra Top Value Stamps in each package

Kroger Donuts Plain, Sugar, Cinnamon, Combination — Pkg. 29c

Sealtest
Frozen Dessert
2 ½ Gal. Pkgs. 99c

Kroger—Imprinted Label
Peanut Butter — 2-Lb. Jar 69c

Detergent
Liquid Kandu — 12-Oz. Can 25c
Kandu Powder, 20-oz. pkg. 2 for 45c

Home Storage Potato Sale!

Red River Valley
Red Potatoes 100-Lb. Bag $2.59
(Approx. weight 100-lb. net when packed)
Not washed—dry brushed to enhance their keeping quality. All purpose red potatoes from the famed Red River Valley producing area.

Redi-Ripe—Ready to eat
D'Anjou Pears Doz. 49c
Guaranteed Ripe!

Duncan variety
Grapefruit 8 Lb. Mesh Bag 59c
Yes! They do have seeds, but the Duncan variety is the finest eating of all Florida Grapefruit. Sweet, juicy, tree-ripened flavor.

Sunshine
Hydrox Cookies — 11¼-Oz. Bag 39c

Sunshine Orbit
Creme S'dwiches — 11½-Oz. Bag 39c

Flavor Kist—4 in 1 Pkg.
Saltines — 16-Oz. Pkg. 29c

Griffin Long
Coconut — 1-Lb. Pkg. 49c

Yuban Instant Coffee 6-Oz. Jar $1.07

Downyflake Frozen Waffles 2 8-Oz. Pkgs. 29c

Fresh, crisp
Kas Potato Chips 10-Oz. Twin Pak 59c

Milnot
"It Whips for desserts"
Large Size Can 10c — 3 Sm. Cans 20c

Less Cavities
Crest Toothpaste — Large Size 53c
Econ. size 69c

Blue Label Karo
Syrup 1½-Lb. Gl. 24c
3-Lb. 45c

Refined Corn Oil
Mazola Pint 39c
Quart 69c, Gal. $2.29

Laundry Starch
Linit Liquid — Qt. 25c
½ Gal. 47c

Fabric Softener
Nusoft Rinse — Pt. 49c
Qt. 89c

Laundry
Niagara Starch — 12-Oz. Pkg. 23c
24-Oz. Pkg. 37c

Mrs. Tucker's
Shortening — 3-Lb. Can 69c

Pet Ritz—Frozen Strawberry—
Rhubarb Pie — 8-Inch Pie 59c

Kraft
Marshm'low Creme 7-Oz. Jar 25c

Maxwell House
Coffee — 1-Lb. Can 77c

Star Kist—Chunk Style Light Meat
Tuna — 2 No. ½ Cans 57c
Enter Star Kist's $1,000-A-Day Sweepstakes!

Kraft's
Parkay Margarine 2 1-Lb. Ctns. 53c

Kraft's
Whipping Top'ing 9½-Oz. Can 49c

Chicken of the Sea—Chunk Light
Tuna — 9¼-Oz. Can 45c

Lipton Tea Bags
8's Pkg. 17c — 16's Pkg. 25c
Lipton Instant Tea — 1½-Oz. Pkg. 51c

Klein's Break-Ups—Milk
Chocolates 6½-Oz. Pkg. 29c

MORTON'S FROZEN
Chicken, Turkey or Beef
Pot Pies 3 8½ Oz. Pies 69c

Milk Amplifier
Bosco — 12-Oz. Jar 37c
24-Oz. 57c

Land O' Lakes Sweet Cream
Butter 1-Lb. Ctn. 79c

Shop Kroger, The Place To Go For Brands You Know

Palmolive—Regular
Rapid Shave — Giant Size 79c

Palmolive—Menthol
Rapid Shave — Giant Size 79c

Wildroot Cream Oil
Hair Dressing — 2 43c Size Btls. 63c
Plus 6c tax

Colgate
Dental Cream — Giant Size 53c
With 2 free bars special size Palmolive Soap

Colgate
Dental Cream — Econ. Size 69c
With 2 free bars special size Palmolive Soap

Dry Formula (11c-off label, 60c size) Halo
Shampoo — Large Size 49c

Reg. Formula (21c-off label, $1 size) Halo
Shampoo — Giant Size 79c

Regular size
Palmolive Soap — 3 Bars 29c

Bath size
Palmolive Soap — 2 Bars 29c

Buy 2—get 1 free offer, bath size Cashmere
Bouquet Soap — 3 Bar Pack 29c

Cashmere
Bouquet Soap — 3 Reg. Bars 29c

Beauty Bar
Vel Soap — 2 4¼-Oz. Bars 39c

3c off label large size
Fab Detergent — 2 Large Pkgs. 59c
25c off label King size $1.08

5c off label
Vel Powder — 2 Large Pkgs. 57c

Buy 2 reg. size Ajax at reg. price—get trial size Vel free
Ajax-Vel — 2 Cans for 33c

Mild
Vel Liquid — 22-Oz. Can 63c
Large 32-oz. 87c

Gets your wash cleaner
Ad Detergent — Giant Size 77c
Jumbo $2.29

Florient
Aerosol Deo'rant 5½-Oz. Can 79c
Floral, Spice, Mint, Pine, Lilac, Unscented

Bayer Aspirin
For relief of headaches
100's Btl. 69c — 50's Btl. 39c

Lent Menus

Continued From Page One.

to coat well. Place on greased baking sheet and bake in hot oven (400 degrees) 20 to 25 minutes until golden brown.

Yield: four to five servings.

Zippy Tartar Sauce:
One-half teaspoon tabasco.
One teaspoon vinegar.
One cup mayonnaise.
One tablespoon minced onion.
One tablespoon chopped parsley.
One tablespoon chopped green olive.
Two tablespoons chopped pickle.

Stir tabasco and vinegar into mayonnaise. Add remaining ingredients; mix well.

Yield: about one and one-third cups.

Tuna fish is a staple in most households; here it is combined with noodles (another Lenten standby) made flavorful with caraway seed.

Incidentally, if you are familiar with caraway seeds only in rye bread, you have a pleasant experience in store. Try them with cheese, sauerkraut, onions, new cabbage, pork or as here, with noodles.

Caraway Seed Noodle Ring With Creamed Tuna Fish
One-half pound noodles.
One tablespoon caraway seed.
One tablespoon butter or margarine.
Three tablespoons butter or margarine.
Three tablespoons flour.
One and one-half cups milk.
Two six-ounce cans tuna fish.
Three-fourths teaspoon salt.
One-fourth teaspoon ground thyme.
One-eighth teaspoon ground black pepper.

Cook noodles in rapidly boiling salted water according to package directions. Drain and rinse. Add caraway seed and the one tablespoon butter or margarine. Toss lightly and turn into a buttered one and one-half quart ring mold. Place in a pan of hot water to keep warm.

Melt the three tablespoons butter or margarine in a saucepan. Blend in flour. Stir in milk and cook until of medium thickness, stirring constantly.

Drain tuna fish, flake and add to the white sauce. Add seasonings; mix well. Heat, stirring as little as possible to avoid mashing tuna fish.

Turn out noodle ring on hot platter. Full center with creamed tuna fish. Garnish with parsley and pimiento.

Yield: six servings.

Suggested Lenten Menu: Cream of Spinach Soup with Buttered Croutons; Caraway Seed Noodle Ring with Creamed Tuna Fish; Harvard Beets; Mixed Green Salad with Cottage Cheese Mayonnaise; Sliced Bananas with Cream; Coffee.

VEGETABLES GAIN STATUS in meatless meals; here's a combination which is especially good with fish or seafood. The fresh frozen peas are gently simmered with a subtle seasoning of bay leaf and onion, then combined with cubes of Cheddar cheese and sliced ripe olives.

Calico Peas
One-half cup coarsely chopped onion.
Two tablespoons butter or margarine.
One package (10 ounces) frozen green peas, separated.
One small bay leaf.
Three-fourths teaspoon salt.
Two to three tablespoons water.
One cup (one-fourth inch) cubes of natural Cheddar cheese, about four ounces.
One-half cup sliced pitted black olives.

Saute onion in butter or margarine until soft but not brown in eight-inch frying pan. Add peas, bay leaf, salt and water. Cover tightly and simmer just until peas are tender, five to eight minutes. Stir in cheese and olives. Serve immediately.

Yield: four servings.

Suggested Menu: Broiled salmon steaks; Baked potatoes with dilled sour cream; Platter of raw carrot and celery sticks; Minted Pears and cookies; Coffee or Tea.

From Sweden comes this vegetable dish suitable either for left-overs or "first time" vegetables. In combination with milk, eggs and cheese, these vegetables provide a generous number of minerals, vitamins and proteins. In addition to all of this good nutrition, this recipe makes vegetables sit up and sing with new heartiness and flavor.

Vegetables Au Gratin (Gronsakgratin)
Two cups cooked cabbage coarsely chopped.
Two cups cooked chopped celery.
Two cups cooked snap beans.
Two tomatoes thickly sliced.
Two tablespoons butter or margarine.
Two tablespoons flour.
Two cups milk.
Salt and pepper.
Two egg yolks.
One cup grated cheddar cheese.

Melt butter in saucepan and stir in flour until well blended. Add milk gradually while stirring and cook over low heat for 10 minutes, stirring occasionally.

Remove from heat and add beaten egg yolks. Return to heat and bring to a boil while stirring Add half of grated cheese. Remove from heat and continue to stir until sauce is thick and smooth. Season to taste with salt and pepper.

Arrange all vegetables except tomatoes in a well greased shallow baking dish. Pour sauce over vegetables and arrange slices of tomatoes in a circle around edge of dish. Sprinkle salt and pepper over tomatoes and sprinkle remaining cheese over entire dish.

Place under broiler or in a very hot oven (500 degrees) for 10 to 15 minutes or until nicely browned. Serve immediately.

Yield: six or seven servings.

SALADS ALSO take on importance during the Lenten season . . . not the fancy, dainty type but generous salad bowls that combine robust ingredients in an appetizing way.

Crisp greens (whichever ones look the freshest in your food store on that particular day) are the base on which the vegetables are arranged.

A liberal sprinkling of toasted sesame seeds, shredded Parmesan cheese or similar toppings are attractive garnishes.

The dressing may be as simple as mayonnaise (plain or with a bit of chili sauce stirred in), or may be sour cream or one of the thinner Italian or French dressings.

Wit a dark, whole grain bread or crusty rolls, a beverage and dessert, Relish Salad Bowl makes a nutritious lunch or supper.

Relish Salad Bowl.
One seven-ounce can ripe olives.
One eight-ounce can artichoke hearts.
One eight-ounce can button mushrooms.
One-fourth cup tart French dressing.
Crisp salad greens.
Six tomato slices.
Six mild onion slices.
12 cucumber slices.
Toasted sesame seeds or shredded Parmesan cheese.

Creamy Relish Dressing:
Two or three anchovies.
One cup mayonnaise.
One-half cup chili sauce.
Two teaspoons lemon juice.

Use pitted whole olives or cut olives into large wedges. Drain olives and turn into a bowl. Drain artichokes; cut in half and add with drained mushrooms to olives. Add tart French dressing; stir gently and chill.

When ready to serve, fill salad bowl with crisp greens of your choice: romaine, bib or leaf lettuce, chicory, watercress or finely shredded cabbage.

Arrange marinated olives and vegetables on greens; drizzle any remaining marinade over all. Sprinkle with sesame seeds or cheese. Serve with

Creamy Relish Dressing: Mash or chop anchovies fine. Blend all ingredients; let stand an hour or longer to blend flavors.

Yield: six servings.

Tuna Waldorf

If you're watching calories, Tuna Waldorf is for you. Drain six and one half-ounce can tuna; flake and combine with one half cup diced apples, one quarter cup chopped celery, two tablespoons chopped walnuts and one quarter cup mayonnaise that has been seasoned with fresh lemon juice.

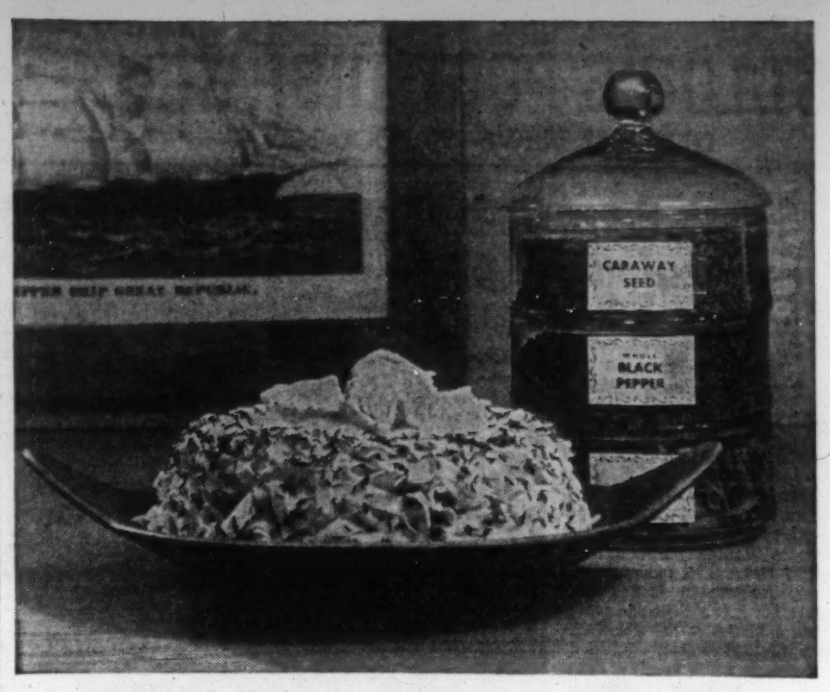

Creamed Tuna in Caraway Noodles Ring

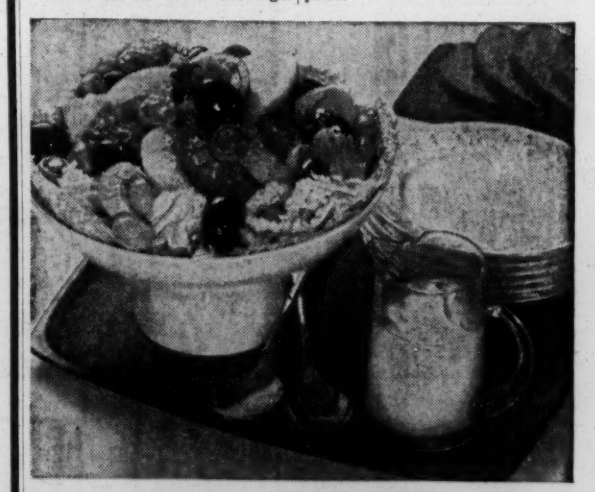

Relish Salad Bowl

SEE FOR YOURSELF BUMBLE BEE'S BEST! *FRESH LOOK MEANS FRESH FLAVOR*
ALWAYS PICK BUMBLE BEE TUNA!

Menu Based On Values

By CATHERINE BRENT
Home Economist, St. Louis Food Marketing Program.

THE FOLLOWING menu is an example of the way in which "best buys" may be used in our daily meals, thus taking advantage of the opportunity to save money by means of careful marketing.

MENU OF THE WEEK

Crusty Fried Fish Fillets
Creole Sauce
Broccoli Cheese Casserole
Rebaked Potatoes
Butter or Margarine
Iceberg Lettuce Wedges
Celery French Dressing
***Citrus Cream Heart**
Coffee Tea

***Citrus Cream Heart**

Two envelopes unflavored gelatine.
One cup sugar.
One-fourth teaspoon salt.
Two egg yolks, beaten.
One cup milk.
Juice.
One-third cup fresh lemon
Two egg whites.
One cup heavy cream.
One cup sliced maraschino cherries.
Two oranges, peeled, cut into chunks.
One-half cup flaked coconut.
Orange segments, stemmed cherries and toasted coconut for garnish.

Mix gelatine, sugar and salt in salucepan. Stir in beaten egg yolks and milk. Simmer on low heat, stirring constantly until mixture begins to thicken.

Remove from heat; stir in lemon juice. Chill to consistency of unbeaten egg whites.

Beat egg whites until stiff but not dry; beat cream until stiff. Fold both into chilled gelatine along with sliced cherries, orange chunks and coconut.

Spoon into a two-quart, heart-shaped mold and chill until firm. Unmold onto serving platter, surrounding mold with orange segments and stemmed cherries. Garnish top of mold with toasted coconut.

Yield: eight servings.

Vegetables To Serve With Fish

Serving fish for dinner? These frozen vegetable recipes were developed especially to give Lenten menus zest.

Frozen broccoli spears dressed with curry butter add just the right touch of color and spicy flavor to a quick dinner of ready-to-heat fried fish fillets and frozen French fried potatoes. (Did you know that fish that is frozen creates less cooking odor?)

The Green Beans in Sweet-Sour Sauce are a quick top-of-the-stove vegetable to serve with seafood.

Savory Tomato Baked Cauliflower is a slower cooking oven vegetable, ideal with an oven-cooked fish dinner.

Green Beans in Sweet-Sour Sauce.

One package frozen French cut green beans.
One-fourth cup water for cooking beans and for sauce.
One medium onion, sliced (or one-half cup sliced green onions).
One teaspoon salt.
Pepper.
One teaspoon monosodium glutamate.
One-fourth cup brown sugar.
One teaspoon cornstarch.
One-half cup vinegar.

Turn frozen green beans into saucepan and add the water, onion, salt, pepper to taste, and monosodium glutamate. Cover and cook until just tender.

While beans are cooking, stir brown sugar and cornstarch together. Drain water from beans into another saucepan.

Blend brown sugar and cornstarch with vinegar and add to water drained from beans. Bring to a boil. Turn beans into sauce and simmer a few minutes to blend flavors. Serve immediately.

Yield: Four servings.

Serve with fish sticks, tomato and cucumber salad, and frozen pecan or peach pie for dessert.

Savory Baked Tomato-Cauliflower.

Two packages frozen cauliflower.
Two teaspoons salt.
Three medium tomatoes peeled and sliced, or one one-pound can tomatoes.
One-fourth teaspoon pepper.
One teaspoon dried basil leaves.
One-fourth cup butter or margarine.
One-half cup bread crumbs.

Prepare greased two-quart casserole. Turn undefrosted frozen cauliflower into casserole (in a single layer with the blocks of cauliflower side-by-side if casserole shape permits). Sprinkle cauliflower with one teaspoon salt, top with the tomatoes, the second teaspoon of salt, the pepper, and the basil leaves.

Cover and bake in moderate oven (350 degrees) for 30 minutes.

Meanwhile, melt butter or margarine and mix with bread crumbs. Take casserole from oven and remove cover. Sprinkle buttered crumbs over and return to oven, uncovered, and bake an additional 30 minutes to complete cooking and to brown crumbs. Total cooking time is one hour.

Yield six servings.

Serve with frozen deviled crab or fish balls, cream-style corn, a relish plate, and a fruit pastry.

Broccoli With Curry Butter.

Cook two packages frozen broccoli in a small amount of salted water until tender. Drain, reserving liquid for soups and sauces.

Prepare one-fourth cup melted butter or margarine and add to it one-half teaspoon curry powder. Turn broccoli into warm serving dish and pour curry butter over. Top with lemon slices.

Yield: Six servings.

Serve with froben fried fish fillets and French fried potatoes. Add green salad, strawberries with ice cream for dessert.

Green Paella

During the Lenten season in Spain, a very simple version of the famous rice dish Paella is often served.

Saute a chopped onion in three or four tablespoons Spanish olive oil, along with a tablespoon of chopped pimiento and a garlic clove. When onion is tender, add one cup rice, stin to coat with oil, then add one cup (eight-ounce can) tomato sauce and one and one-half cups water, one package frozen artichoke hearts, or one cup shelled peas and one tablespoon minced parsley. Fish fillets also may be added, if desired.

Shrimp-Rice Skillet Dinner

There's a time saving tip to making this main dish. Rice and shrimp may be prepared in advance, wrapped in transparent plastic wrap and refrigerated until needed. It then requires only minutes to complete.

Shrimp Rice Dinner.

One-half cup butter or margarine.
One-half cup thinly sliced fresh mushrooms or one three-ounce can sliced mushrooms.
One-half cup chopped onion.
One tablespoon worcestershire sauce.
Two cups cooked brown, wild or white rice.
One pound cleaned cooked shrimp.

Set temperature control on electric fry pan at 300 degrees. Melt butter or margarine; add mushrooms and fresh onions and saute until tender but not brown. Add worcestershire sauce and rice; toss to brown rice slightly.

Reduce temperature to 250 degrees. Then add shrimp, heat thoroughly, about 10 minutes.

Yield six servings.

Almond-Citrus Sauce for Fish

Tender fillets of sole, cod or perch take on new interest when served with this tangy sauce.

To make it, saute slivered almonds in butter, add seasoning and cornstarch as a thickening agent, then the liquid. The liquid is lemon-lime carbonated beverage, made with natural flavorings from the skins of lemons and limes, chosen because it gives a zippy accent to fish.

Almond Citrus Sauce

Two tablespoons butter
Two tablespoons slivered almonds.
Two tablespoons cornstarch.
One-half teaspoon seasoning salt.
One-fourth teaspoon ground cloves.
One seven-ounce bottle lemon-lime carbonated beverage.

Melt butter in a skillet; add almonds and saute until golden brown.

Blend in cornstarch, seasoning salt, and cloves. Stir in lemon-lime carbonated beverage and cook, stirring constantly, until sauce thickens.

Serve over fried fish fillets.

Yield: one cup sauce.

Seafood Salad For Luncheon

Prepare a mixed seafood salad, using flaked crabmeat, cooked shrimp and lobster. Add glossy ripe olive wedges, crisp celery and parsley flakes. Moisten with lemon-accented mayonnaise. Arrange greens on individual salad plates.

Place scoop of salad mixture in center. Circle with chilled artichoke hearts and avocado slices. Dot with shiny whole ripe olives and add a sprinkling of finely-chopped hard-cooked egg.

THOSE HORRID AGE SPOTS*

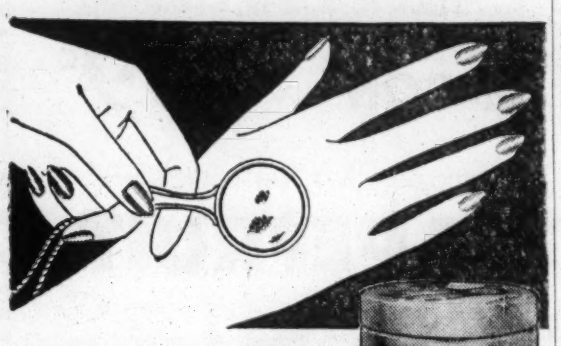

FADE THEM OUT

*Weathered brown spots on the surface of your hands and face tell the world you're getting old—perhaps before you really are. Fade them away with new ESOTERICA, that medicated cream that breaks up masses of pigment on the skin, helps make hands look white and young again. Equally effective on the face, neck and arms. Not a cover-up. Acts in the skin—not on it. Begin using ESOTERICA today! On sale in our cosmetic department.

FREE OFFER—Limited Time Only
15-day supply MITCHUM'S ANTI-PERSPIRANT — new $3.00 per ounce clear, colorless liquid anti-perspirant. Stops heavy perspiration. Completely safe for normal skin, delicate fabrics. Free with Esoterica.

3 months' supply $2* 7 oz. economy size $4* *plus tax

ESOTERICA may be purchased at all Walgreen and Katz Drug Stores

for LENT
"DINING-IN-A-DISH"
is smart meal management
Serve Casseroles and One Dish Meals made with nutritious American Beauty EGG NOODLES, MACARONI and SPAGHETTI
American Beauty MACARONI PRODUCTS

WHEEL AROUND

with music man Jim Burke—weekdays, 2 until 5, Saturday 7 am to 9 am, and 11 am to 1 pm over KSD Radio 55.

Get up a "Shopping Party" AND VISIT Your NEW Bettendorf's UNIVERSITY CITY
8100 Olive St. Road
East of Woodson-McKnight Roads
West of Hanley on Olive St. Road

Free 3-oz. pkg. Raskas Cr. Cheese WITH PURCHASE OF 8-OZ. PKG.
Free 1 pkg. Mama's Pancake Flour WITH PURCHASE OF ONE PKG.
Free 1 pkg. "Patio" Frozen Mexican Dinner WITH PURCHASE OF ONE PKG.
Free 25c pkg. Fiesta Corn Chips WITH PURCHASE OF TWIN-PACK PKG. OLD VIENNA POTATO CHIPS

PLUS MANY, MANY MORE
Free Offers Good at 8100 Olive St. Rd. Only

Fresh Fish

Lent Begins Wednesday

of course . . . the largest selection of Fresh Fish and Seafood in St. Louis

Fresh Red Snapper Lb. 69c
Fresh Channel Catfish Lb. 75c
Fresh Pan Ready Crappie Lb. 79c
Fresh Whitefish Fillets Lb. 89c
Fresh Fillet of Boston Sole Lb. $1.19

Direct to Bettendorf-Rapp from the world's famous fishing grounds!

FROZEN SEAFOODS
Top Frost Fillet of Cod 3 1-Lb. Pkgs. 1.00
Top Frost Fish Sticks 4 8-Oz. Pkgs. 1.00
Top Frost Breaded Shrimp 2 10-Oz. Pkgs. 1.00

Bettendorf RAPP
Open Nightly 'til 9—Fridays 'til 9:30

Give Your Valentine...
Mavrakos Candies
On Sale at Bettendorf Stores and Most Rapp Stores

Blue Ribbon

You KNOW you are serving deliciously fresh chicken when yours comes from Bettendorf-Rapp — where you always find the FRESHEST chicken in town — at LOW PRICES that will save you a pretty penny, too!

Fresh Chicken
U. S. GOVERNMENT INSPECTED
In Our Personalized Meat Dept.

Fresh CHICKEN Legs & Thighs
Tender, plump, meaty morsels. A true delight at anytime!
LB. 43¢

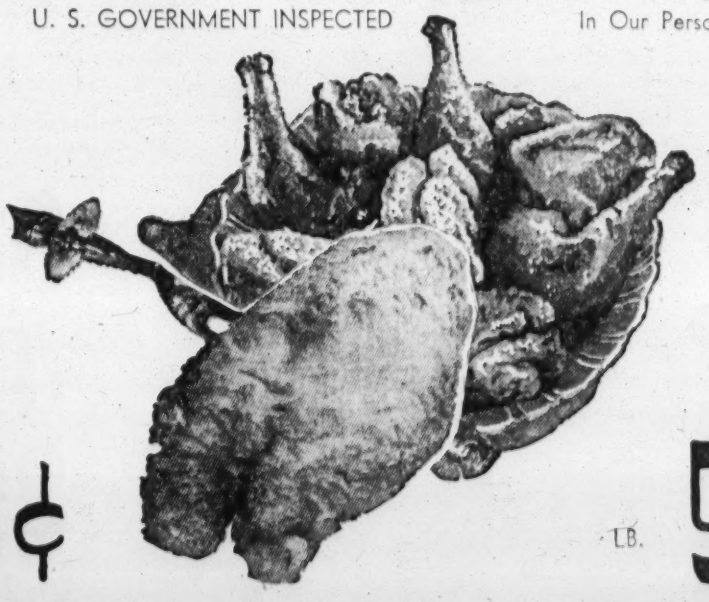

Fresh CHICKEN Breasts
All white meat! Perfectly delicious! Plump and tender!
LB. 59¢

BUD Waffle Syrup 12-Oz. Bottle 27c
BUD Waffle Syrup 24-Oz. Bottle 47c
BUD Waffle Syrup 8-Lb. Jug 73c
Prices Good Through Wed., Feb. 15. Right to limit.

SAVE 20c A POUND—Blue Ribbon
CENTER CUT Ham Steaks Lb. 89c REG. 1.09
TENDER SMOKED—LEAN TRIMMED

The 9-Vitamin Fruit!
Avocados Ea. 10c
FRESH FLORIDA STRAWBERRIES Pint 39c

Calgon 14-Oz. Pkg. 35c
Calgonite 1¼-Lb. Pkg. 39c
Fasteeth 44-Oz. Pkg. 45c

LINDSAY JUMBO Ripe Olives 1-Lb. Can 39c
LINDSAY EXTRA LARGE Green Ripe Olives 1-Lb. Can 39c
LINDSAY COLOSSAL Ripe Olives 1-Lb. Can 49c

FREE S&H Stamps

FREE S&H Stamps

1-LB. CAN 59c With Coupon

FREE $5.00 WORTH S&H GREEN STAMPS (50 STAMPS) With purchase of ½ Gal. Premium Quality BETTENDORF-RAPP ICE CREAM. Limit 1 Ice Cream-stamp coupon per family. Expires Wed. Night, Feb. 15. BETTENDORF-RAPP COUPON 50

FREE $2.50 WORTH S&H GREEN STAMPS (25 Stamps) With purchase of 1-lb. pkg. AMERICAN SUNRISE PIC A PAK SLICED BACON. Limit 1 Pic A Pak stamp coupon per family. Expires Wed. Night, Feb. 15. BETTENDORF-RAPP COUPON 25

MANHATTAN COFFEE 8c-OFF PACK 1-LB. CAN 59c. Limit 1 with additional 1.50 or more purchase per coupon of meats, produce or groceries not including "coupon" items. Expires Wed. Night, Feb. 15. BETTENDORF-RAPP COUPON

SAYS COUNTY DISPUTE HAS NOT KILLED PROGRAM

The prospects for St. Louis county's legislative program in the Legislature are good, despite the eruption of a controversy among sponsors of the program, State Senator John J. Johnson of St. Louis county, chairman of the County Democratic Central Committee, said today.

Johnson expressed the belief that satisfactory compromises on the legislation would be reached when the county's bills are taken up by House committees this week and next.

He said he did not believe that the disagreement between County Council Chairman Russell A. Grantham and Representative F. Neil Aschemeyer of Olivette, both Democrats, was serious enough to jeopardize the program.

Grantham charged that Aschemeyer had endangered the success of the program by introducing legislation before the council had a chance to work out its legislative proposals. As a result, he said, there has been confusion over the county's aims, leading to opposition from some quarters.

Aschemeyer replied that he did not represent the council in the State Legislature, and said the bills he introduced constituted his vews of the most practical way to solve the county's problems.

Two Bills at Issue.

At issue are two bills, one giving the county authority to impose a police tax and the other broadening the powers of the county council.

Aschemeyer's police tax bill would convey the taxing authority to the County Council directly through constitutional amendment. The bill broadening the council's powers would give the council control over annexations and incorporations through a constitutional amendment, and legislative power in the field of municipal services through both a constitutional amendment and an amendment to the county charter.

The council's proposals call for constitutional amendments requiring the submission to county voters of charter amendments on most of the new powers.

In the case of the police tax, the charter amendment would spell out in detail the amount of the tax, the formula for rebates to municipalities having their own police departments, and other related features. The amendment giving the council greater legislative power in municipalities would define the exact areas in which the council's authority would be extended. Control over annexations and incorporations was not included in the council's proposal.

Those who object to Aschemeyer's proposals say they are too general. They want the council's new powers spelled out in the legislation, and they want the proposals enacted by the voters rather than the council.

Johnson's Position.

Johnson said he thought that Aschemeyer's bills were probably the better approach to the problems, but added that as a practical matter he favored the council's versions because they do more to minimize objections, and therefore have a better chance of passing.

The council's versions of the police tax and broader powers bills were outlined to members of the city and county delegations to the Legislature, as well as other measures sponsored by the council, at a meeting last night at the Diplomat Motel, 433 North Kingshighway.

Grantham said the purpose of the meeting was to explain the county's problems and how its legislative program would help solve them. About 25 members of the Legislature and six members of the council attended the meeting, which Grantham described as "very worthwhile."

Khrushchev Back In Moscow.

MOSCOW, Feb. 13 (AP)—Premier Khrushchev returned to Moscow yesterday from a three-week tour of Soviet farm capitals.

ASKS COURT WRIT DATING ASSEMBLY PAY BOOST JAN. 4

Special to the Post-Dispatch.

JEFFERSON CITY, Feb. 13—The Missouri Supreme Court was asked today to make the salary increase for state legislators effective as of last Jan. 4.

A petition for a writ of mandamus to force State Comptroller John W. Schwada to pay the increase was filed by Representative E. J. Cantrell of St. Louis county. Members of the Legislature raised their salaries from $125 to $400 a month at a special session last year.

The law contained an emergency clause which sought to put the new salary scale into effect Jan. 4, the date the law became effective. Schwada said the legislators must wait 90 days before getting the new scale. He was upheld by an opinion issued by the Attorney General.

SCOUT TROOP 50 YEARS OLD

Boy Scout Troop No. 2 at the Pilgrim Congregational Church, 826 Union boulevard, received its fiftieth annual charter yesterday.

Lawrence Scott, neighborhood commissioner of the West Scout District, presented the charter to the Rev. Dr. Allen Hackett, pastor, at church services. Troop 2 received its first charter in 1910, the year after the scout movement was founded.

Catch the Big Lenten Values During...

A&P's FISH 'N SEAFOOD SEASON

A&P

All your favorite fish and seafood specialties and plenty of 'em at A&P. You'll pay less, but you can't buy better. Make A&P your headquarters for great Lenten meals.

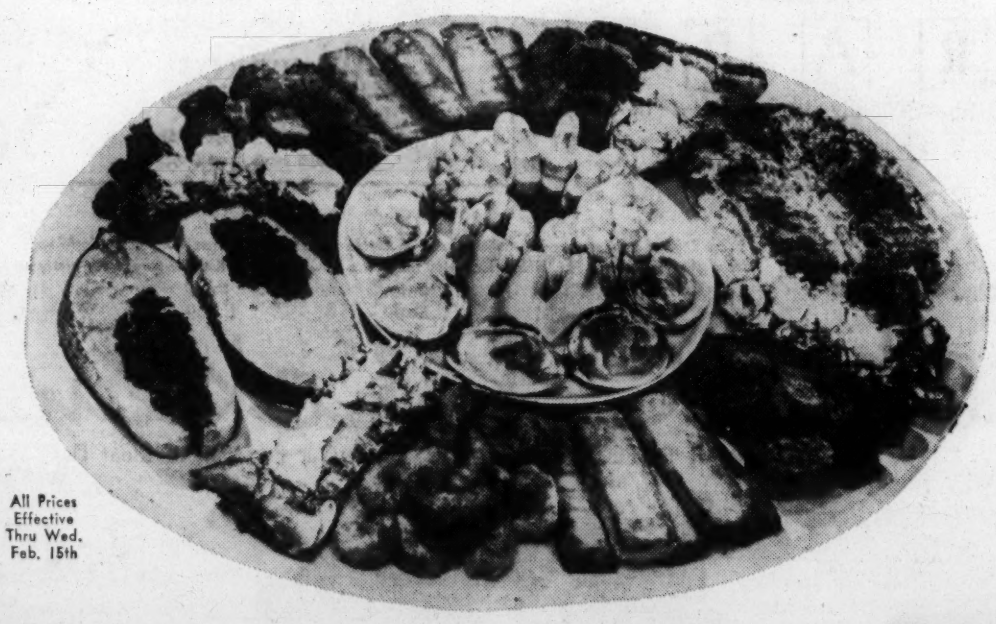

All Prices Effective Thru Wed. Feb. 15th

Ocean Perch "Quick-Frozen" FILLETS 5-lb. Ctn. $1.59 Lb. 33c

Ocean Catfish "Quick-Frozen" FILLETS Lb. 43c

Halibut Steaks "Quick-Frozen" Lb. 35c

Fish Sticks Cap'n John "Quick-Frozen" 3 10-Oz. Pkgs. $1.00

Whiting Pan-Ready, Frozen 5-Lb. Ctn. $1.09 Lb. 23c

Frozen Shrimp 26-42 per pound Lb. 75c

Breaded Shrimp Cap'n John Frozen 2 Lb. Box $1.79

Ocean Perch Cap'n John Frozen Fillets 1-Lb. Pkg. 39c

Scallops French-Fried "Quick-Frozen" Lb. 69c

Standard Oysters Cap'n John Quick-Frozen 12-Oz. Ctn. 99c

VITA BRAND **HERRING**
PARTY SNACKS 12-oz. Jar 65c
CUT LUNCH 12-oz. Jar 45c
ROLLED MOPS 16-oz. Jar 69c

Bananas Golden-Ripe Extra Fancy Lb. 10c

Sweet Corn Florida GOLDEN 5 Ears 39c

Miracle Whip Kraft Salad Dressing Qt. Jar 49c

Chunk Tuna Chicken-of-the-Sea 6½-Oz. Tin 25c

Macaroni Ann Page ELBOW 2 Lb. Pkg. 35c

Sharp Cheddar Wisconsin Cheese Aged over 9 Months Lb. 59c

Apple Pie Jane Parker Reg. 49c Lge. 8" Size 43c

A&P VACUUM PACKED **Coffee** 1-Lb. Tin 69c

EVERYTHING YOU NEED FOR YOUR....

LENTEN MEALS ARE AT YOUR "FRIENDLY" **NATIONAL!**

PRICES GOOD THROUGH WEDNESDAY, FEBRUARY 15TH

2 REGULAR PACKAGES **23c** WITH COUPON BELOW

YOUR FRIENDLY NATIONAL FOOD STORE HAS A FULL SELECTION OF LENTEN SEA FOODS

NATIONAL'S SO FRESH GOLDEN-FRIED **FISH STICKS** 3 10-Oz. Pkgs. $1.00

NATIONAL'S SO FRESH **PAN-READY WHITING** 1½-Lb. Pkg. 35c

ANOTHER NATIONAL VALUE! FANCY **RAINBOW TROUT** 2 in Pkg. (12 Ounces) 69c

U. S. Gov't Inspected, Young, Sinews Removed **TENDER SLICED BEEF LIVER** 39c Lb.

National's Hillside, Fine-Flavored, 100% Guaranteed **SLICED BACON** 1-Lb. Pkg. 59c

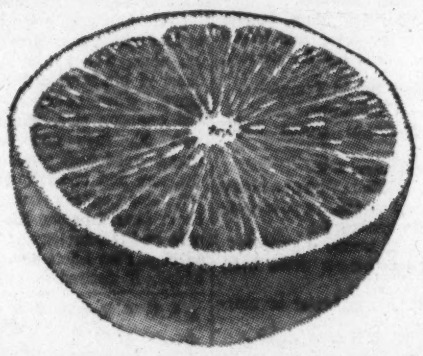

FLORIDA—HEAVY WITH JUICE **GRAPEFRUIT** THEY'RE RUBY-RED SEEDLESS 4c EACH

TENDER, EASY-TO-PREPARE, FRESH **BROCCOLI** Large Bunch 19c

KIDDIES LOVE 'EM! GOLDEN RIPE **BANANAS** Lb. 10c

LAND O' LAKES BUTTER MADE WITH PURE CREAM 1-Lb. Pkg. 79c

JUST HEAT AND SERVE **HY-POWER CHILI** 300 CAN 37c

EASY TO FIX! **HY-POWER TAMALES** 300 CAN 25c

VALLEY FARM FROZEN **SPOON MALTS** 3 IN PKG. 49c

SPECIAL SALE! LUSTRE-CREME SHAMPOO Regular 60c Size 49c

All Health and Beauty Aids Supplied by M. G. Drug Sales Co.

NATIONAL
MACARONI AND CHEESE KRAFT DINNER 2 REG. PKGS. 23c
WITH THIS COUPON
And A $1.50 Purchase or More
Redeemable At Any National Food Store
Good Only Through Wednesday, February 15th
EXTRA SAVINGS WITH EAGLE STAMPS!

We Reserve The Right To Limit

NATIONAL

Friend of the Family

STUDENTS!

Having trouble with your studies?

Then don't miss this series...

'You CAN Get Better Grades'

It's helpful! It's informative!

See the Everyday Magazine of today's

ST. LOUIS POST-DISPATCH

(*)

CEMETERIES & MAUSOLEUMS 4

12-GRAVE lot. Oak Grove Cemetery; reasonable. FO 1-6288.

FLORISTS 7

NETTIE'S FLOWER GARDEN
Funeral Arrangmeents $5 UP
5801 S. Grand PR 1-9600

FUNERAL DIRECTORS 8

AMBRUSTER
HIGHEST QUALITY . . . LOWEST COST

KRIEGSHAUSER'S
WEST: 9450 Olive bl. WY 4-3322
SOUTH: 4228 S. Kingshighway bl. FL 1-4320

ALBERT H. HOPPE

KRON FUNERAL HOME
FR 1-0200 2707 N. Grand Bl.

LEIDNER UNDERTAKING CO. Established 1859
2223 ST. LOUIS CH 1-1654

CLARK FUNERAL HOME
3125 Hodiamont PA 1-3950

MORRELL JE 3-3950

JAY B. SMITH
7456 MANCHESTER ST 1-1115

SCHNUR FUNERAL HOME
3125 Lafayette PR 1-7780

MOYDELL'S
Mississippi and Allen. PR 2-0402

KUTIS FUNERAL HOME
2906 Gravois PR 2-3000

HOFFMEISTER Colonial Mortuary, 6464 Chippewa, FL 2-1938.

MONUMENTS 10

ROSEBOROUGH MONUMENT CO. 5232 West Florissant. EV 5-7766

FRATERNAL NOTICES 13

AMERICAN WAR DADS AND AUXILIARY CHAPTER No. 58
Service for our departed member RUTH VON OEHSEN Tues., 8 p.m., Rowland-Kearney Mortuary, 4106 Manchester. All Chapters invited.
MARY L. NOLTE, President, Chapter 58.

MASONIC NOTICES

THE SQUARE CLUB
Members please attend funeral services for our late worshipful brother
LORAN C. PILCHER
Of Olive Branch No. 576, Mon., Feb. 13, 8 p.m. at Southern Funeral Home, 6322 S. Grand.
Vola Gragg, Pres.
Clarence Haus, Sec'y.

DEATHS 14

ADAMS, Barbara Ann
AHRGAL, Gustav D. (Gus)
ATKINSON, Joseph (Bill)
BADE, Neil
BARRON, Samuel B.
BOLLAS, Laura.
CAMMANN, Vera M.
COLE, Robert B.
DANKS, Margaret
DRAGER, William
DUWE, Albert H.
FOREE, Francis M.
GAY, John
GRIGGS, Earline
FULLER, Lois Josephine
HANKEMEYER, Elizabeth
HARRISON, Ambrose J.
HAYNES, Raymond E. Sr.
HOEFFKEN, Margaret
HUNT, Charles A.
HYLTON, Ruben N.
JACOBS, Mary Elizabeth
JORDAN, Henry J.
KERBLER, George Joseph
KLAUS, Katherine
LINDSEY, Robert H.
LIPPERT, Frederick W.
LOVELL, Ethan H.
McPHEETERS, Frances Wickham
MAUTHE, Rev. John H.
METZLER, Virgil R.
MILLER, Ida E.
MORGAN, Ben F.
NEAF, Alice
NOBLE, Rev. David A., D.D.
O'CONNER, Catherine F.
PALMER, Richard C.
PATRICK, Kathleen Dawn
PILCHER, Loran C. (Bob)
REED, Harry C.
SCHEER, Bernard J.
SHEEHY, Elizabeth
SILVERNAIL, Lillian G.
STRAUB, Betty
SULLIVAN, Mary Lorette
SWENSON, Lydia L.
THOMPSON Dr. Arthur M.
TONER, Mary A.
TUCKER, Annie
VON OEHSEN, Ruth
WALZ, Nellie G.
WEST, Delta
WESTERMANN, Meta
WHITE, Oliver
WHITE, Virginia Mare
WINGO, Milton A.
WOLVERSON, Archibald M.
YOUNG, Claudine
ZEIS, Joseph
ZIEGENBALG, Herman E.

ADAMS, BARBARA ANN (nee Feikert), fortified with the Sacraments of Holy Mother Church, Fri., Feb. 10, 1961, beloved wife of Robert Adams, dear mother of Babette Ann and Sherry Ann Adams, our dear sister, sister-in-law, daughter-in-law, aunt, niece and cousin.
Funeral from TED FENDLER Funeral Home, 7420 Michigan at Koeln, Tues., 8:30 a.m., to Immaculate Heart of Mary Church. Interment Mt. Olive Cemetery.

AHRGAL, GUSTAV D. (GUS), of Miami, Fla., Fri., Feb. 10, 1961, beloved husband of Johanna Ahrgal (nee Ullmann), dear father of Mrs. Alice Delaney and Wayne Ahrgal, dear brother of Mrs. Eda Ward, our dear brother-in-law, father-in-law, grandfather and uncle.
Funeral from HOWARD H. MICHEL Funeral Home, 5930 Southwest at Hampton. Time later.

ATKINSON, JOSEPH (BILL), 5062 N. Union bl., Sat., Feb. 11, 1961, dear brother of Alice Thompson, dear uncle, great-uncle and cousin.
Funeral from SCHNUR Funeral Home, 3125 Lafayette av., Wed., Feb. 15, 8:15 a.m., to St. Philip Neri Church. Interment Calvary. Mr. Atkinson in parlor Mon. after 5 p.m.

BADE, NEIL, 2730 Accomac, Fri., Feb. 10, 1961, beloved husband of Lillian Bade (nee Scheiperpeter), dear brother of Henry Bade, Agnes Redil and LaVera Sandbothe, our dear brother-in-law and uncle.
Funeral from KUTIS Funeral Home, 2906 Gravois, Tues., Feb. 14, 8:30 a.m. Requiem Mass St. Francis de Sales Church. Interment Calvary Cemetery. Member of Holy Name Society of St. Francis de Sales Church and Modern Woodsmen.

BARRON, SAMUEL B., Feb. 12, 1961, beloved son of Rose and the late Abraham Barron, dear brother of Mrs. Edith Goldenberg, our dear uncle.
Graveside service Chesed Shel Emeth Cemetery, 7570 Olive Street rd., Mon., 11:30 a.m.

BOLLAS, LAURA, 4517 Ravenwood, entered into rest Mon., Feb. 13, 1961, wife of the late Chris Bollas, dear mother of Nonie Badder, Leonard Kellems, Pauline Cottone, William Kellems and the late Ollie Meggers, our dear sister, sister-in-law, mother-in-law, grandmother, great-grandmother, aunt and cousin.
Funeral Wed., Feb. 15, 2 p.m., from the BUCHHOLZ Mortuary, 5967 W. Florissant av. Interment Memorial Park Cemetery.

CAMMANN, VERA M., 6474 Kinsey pl., Sat., Feb. 11, 1961, beloved wife of Frederick A. Cammann, dear sister-in-law and aunt.
Services Tues., 2 p.m. at JOHN L. ZIEGENHEIN & SONS, 7027 Gravois. Interment Sunset. Member of St. Mark's Episcopal Church, Scottish Rite Women's Club and Alhambra Grotto Ladies Auxiliary, who will have service 8 p.m. Mon.

CHANDEYSSON. See Swenson.

COLE, ROBERT B., 829 Carson rd., Ferguson, suddenly, Fri., Feb. 10, 1961, dear husband of Zella Dennis Cole, dear father of Ronald Cole, dear stepfather of Jack, Dennis and Judith Chapis, dear brother-in-law of Ray and Gladys Maisak, our dear uncle.
Funeral from WHITE-MULLEN Chapel, 118 N. Florissant rd., Ferguson, Tues., Feb. 14, 9:30 a.m. Interment National Cemetery, Jefferson Barracks, Mo. Member of Brotherhood of Railroad Trainmen.

DANKS, MARGARET, Fort Thomas, Ky., formerly of Lemay, Mo., Sun., Feb. 12, 1961, widow of Samuel J. Danks, dear mother of Violet Doutez, Dayton, O., and Henry Danks, Forth Thomas, Ky., dear grandmother, mother-in-law and sister-in-law.
Interment Wed., Feb. 15, at Fort Thomas, Ky.

DRAGER, WILLIAM, 1010 Charbonier rd., Florissant, Mo., Sat., Feb. 11, 1961, husband of Olive Drager, father of Edward, William and Harry Drager and Myrtle Porter.
Funeral service at FLORISSANT Mortuary, 315 St. Francois st., Tues., Feb. 14, 10:30 a.m. Interment St. John's Cemetery.

DUWE, ALBERT H., Thurs., Feb. 9, 1961, beloved husband of Frances Duwe, dear father of Albert H. Jr., and Paul A. Duwe, dear brother of Fred Duwe, dear father-in-law, grandfather, brother-in-law and uncle.
Services Tues. 11 a.m. at JOHN L. ZIEGENHEIN & SONS, 7027 Gravois. Interment New St. Marcus. Member of Blue Lodge and Ararat Shrine of Kansas City, Mo.

FOREE, FRANCIS M., Sherman, Mo., Mon., Feb. 13, 1961, beloved husband of Lourisa Foree (nee Barrow), dear father of Ruby, Mary Heth, Maxine Daniels, Ralph, August, James, Lucy Basch, and Nancy Basch, father-in-law and grandfather.
Funeral from SCHRADER Funeral Home, Ballwin, Mo., Wed., Feb. 15, 2 p.m. Interment Bethel Cemetery.

FREITAG. See Miller.

FULLER, LOIS JOSEPHINE (nee Leonard), 916 Wyoming, Fri., Feb. 10, 1961, dear mother of Bessie Fisher, Hazel Lindsey, Laurel, Craig and Leonard Fuller, our dear mother-in-law, grandmother, great-grandmother and aunt.
Funeral from KUTIS Funeral Home, 2906 Gravois, Tues., Feb. 14, 10 a.m. Interment New St. Marcus Cemetery.

GAY, JOHN, Mon., Feb. 13, 1961, fortified with the Sacraments of Holy Mother Church, dear brother of Catherine Gay and Barbara Ronchetto, our dear uncle and great-uncle.
Funeral from KRIEGSHAUSER'S SOUTH, 4228 S. Kingshighway, Wed., Feb. 15, 8:30 a.m. to Church of the Magdelene. Interment Calvary.

GRIGGS, EARLINE (nee Bryson), 3511 Edgar, Normandy, Sun., Feb. 12, 1961, beloved wife of Ellwood Griggs, dear mother of Myrna, Werne, Barbara and Meg Griggs, dear daughter of Ruth and the late Earl Bryson, dear sister of Mildred Vincent and Robert Bryson, our dear grandmother, mother-in-law, sister-in-law, aunt, niece and cousin.
Funeral from SOUTHERN FUNERAL HOME, 6322 S. Grand Bl., Wed., Feb. 15, 1:30 p.m. Interment New St. Marcus.

HANKEMEYER, ELIZABETH (nee Phillips), 1503 Obear av., Sat., Feb. 11, 1961, beloved wife of Charles Hankemeyer, dear mother of Violet Kuehn, Marie Thurston, Edna Malone, Albert, Homer, Floyd and Charles Hankemeyer Jr., dear sister of Maude Caldwell, dear grandmother, great-grandmother, mother-in-law, sister-in-law, aunt and cousin.
Funeral Wed., Feb. 15, 10 a.m., from MATH HERMANN & SON'S Chapel, Fair and West Florissant avs. Interment Calvary Cemetery.

HARRISON, AMBROSE J., 6419 Wade, Sun., Feb. 12, 1961, beloved brother of Maude McAnnar and Irene M. Clarke, dear brother-in-law, uncle and cousin.
Funeral from EDW. FENDLER Mortuary, 5611 S. Grand at Bates, Tues., 3 p.m. Interment Sunset.

HAYNES, RAYMOND E. SR., 4611 VanPhul st., Sat., Feb. 11, 1961, beloved husband of Mary L. Haynes (nee Long), dear father of Leslie Jean and Raymond E. Haynes Jr., dear son of Edna and the late Raymond Haynes, dear brother, grandson, son-in-law, brother-in-law, uncle, nephew and cousin.
Funeral Thurs., Feb. 16, 1 p.m., from MATH HERMANN & SON'S Chapel, Fair and W. Florissant avs. Interment Oak Grove Cemetery. Mr. Haynes was a member of Butchers Union Local 545. In parlors after 2 p.m. Tues.

HOEFFKEN, MARGARET, 3611A Humphrey, fortified with the Sacraments of Holy Mother Church, Sat., Feb. 11, 1961, dear sister of Elizabeth Deckert, our dear aunt, great-aunt and cousin.
Funeral from KUTIS Funeral Home, 2906 Gravois, Wed., Feb. 15, 8:30 a.m. Requiem Mass Pope St. Pius V Church. Interment Resurrection Cemetery. Member of Altar Society, Ladies' Sodality and St. Vincent's Orphan Society. In parlors Mon., 6 p.m.

HUNT, CHARLES A., of Perryville, Mo., Sun., Feb. 12, 1961, husband of the late Louisa Hunt, father of Emmett, Clarence and Wallace Hunt and Mrs. Paul Haefner, all of St. Louis, and Glennon Hunt to Perryville.
Funeral Wed., 9 a.m. from BEY Funeral Home, Perryville, to Church of The Assumption. Interment Mt. Hope Cemetery, Perryville.

HYLTON, RUBEN N., 7055 Idlewild av., Jennings, fortified with the Sacraments of Holy Mother Church, Sun., Feb. 12, 1961, beloved husband of the late Anne Hylton, dear father of Matthew Hylton, dear father-in-law, grandfather, great-grandfather and uncle.
Funeral from CALVIN F. FEUTZ Funeral Home, 4828 Natural Bridge bl., Wed., Feb. 15, 8:30 a.m. to St. Louise DeMarrilac Church, Lalite and Wilburn. Interment Calvary. Retired member of U.A.W. Local No. 25.

JACOBS, MARY ELIZABETH, Feb. 11, 1961, dear wife of the late Dean E. Jacobs, dear mother of Marybeth Graf and John H. Rudolph, our dear mother-in-law and grandmother.
Mrs. Jacobs will lie in state at ALBERT H. HOPPE Funeral Home, 4911 Washington bl., until Mon., Feb. 13, 10 p.m., thence to Jonas Funeral Home, Steelville, Mo. Funeral and interment Steelville, Mo. Ben Franklin Chapter No. 393 O.E.S. services Mon., Feb. 13, 8 p.m., followed by Hope Conclave No. 26 O.T.K. service. Member of order of Amaranth, charter member of Paul Revere No. 35 W.S.J., past commander of Hope Conclave No. 26 O.T.K.

JORDAN, HENRY J., 1075 Grandview Gardens Ct., Sun., Feb. 12, 1961, beloved husband of Elizabeth Jordan (nee VanLear), dear father of Gilbert, Nellie Lautermilch, Walter, Pauline Farmer, Zelda Gerber, Corrine Ventura and Wilma Green, dear borther of Elva Smith, dear father-in-law, grandfather, great-grandfather, and uncle.
Funeral from DREHMANN HARRAL Chapel, 1905 Union Blvd., 10 a.m., Wed., Feb. 15. Interment Sunset Burial Park.
A member of Irondale Lodge No. 143, A.F.&A.M., Irondale, Mo.

KELLY. See Palmer.

KERBLER, GEORGE JOSEPH, 1617A California, Feb. 11, 1961, beloved husband of Bertha Kerbler, father of Linda, Joe and Jewel Kerbler, dear son of Frank Kerbler, brother of Flora Kuerz, Dorothy Miller, Margaret Manion, Shirley Kiefer and Betty Bohnert, William, Frank, Rosemary, John, Jim and Catherine Kerbler, our dear son-in-law, brother-in-law and nephew.
Funeral from McLAUGHLIN'S, 2301 Lafayette. Notice of time later.

KLAUS, KATHERINE, 2257 Indiana, Sun., Feb. 12, 1961, dear wife of the late Anton Klaus, dear mother of the late Marie, Anton and Joseph Klaus, our dear aunt and great-aunt.
Funeral from KUTIS Funeral Home, 2906 Gravois, Wed., Feb. 15, 9:30 a.m. Requiem Mass St. Francis de Sales Church. Interment Resurrection Cemetery.

LINDSEY, ROBERT H., 1209 Baron, Sun., Feb. 12, 1961, beloved husband of Ruth Lindsey (nee Weimert), dear father of Robert, Linda, Carolyn and Danny, dear brother of Curtis, William and Clarence Lindsey, and Grace Pardue, dear son-in-law, brother-in-law, uncle and nephew.
Funeral Wed., Feb. 15, 2 p.m., from MATH HERMANN & SON'S Chapel, Fair and W. Florissant avs. Interment Memorial Park Cemetery.

LIPPERT, FREDERICK W., 8532 General Grant ln., Sun., Feb. 12, 1961, fortified with the Sacraments of Holy Mother Church, dear husband of Margaret Lippert (nee Murray), dear brother of Mrs. Walter Frank, Mrs. L. A. Riedinger, Julius Lippert, Mrs. A. Lowe, Ida Lippert and Mrs. George Bub, dear brother-in-law, uncle and son-in-law.
Funeral from KRIEGSHAUSER'S SOUTH, 4228 S. Kingshighway, Wed., Feb. 15, 8:30 a.m., to Our Lady of Providence Church. Interment Calvary.

LOISEAU. See Miller.

LOVELL, ETHAN H., 5003 Bancroft, Fri., Feb. 10, 1961, beloved husband of Ida Lovell (nee Meltner), dear father of Delno Lovell, dear brother of Chester Lovell and Josephine B. Porter, dear brother-in-law and uncle.
Funeral from KRIEGSHAUSER'S SOUTH, 4228 S. Kingshighway, Tues., Feb. 14, 2 p.m. Interment Memorial Park.

McPHEETERS, FRANCES WICKHAM, Sat., Feb. 11, 1961. Graveside services were held Mon., Feb. 13, 1961.

Call MAin 1-6666
To place a Want Ad, change it or cancel it.

MAUTHE, JOHN H., REV., 4325 Blow st., suddenly on Feb. 11, 1961, dear husband of Leona Mauthe (nee Junge), dear father of Doris Etherton and Lois Mauthe, dear father-in-law, grandfather, son-in-law, brother, brother-in-law and uncle.
Rev. Mauthe in state at FEY Funeral Home, 4100 Lemay Ferry rd., south of Lindbergh, until Tues., Feb. 14, 9 a.m., then moved to St. Peters E.&R. Church, New Haven, Mo., for services at 1:30 p.m. Interment New Haven, Mo.

METZLER, VIRGIL R., 9146 Frederick st., suddenly, Sun., Feb. 12 1961, dear son of the late Harry and Lena Metzler, dear brother of Harry C. Metzler, dear brother-in-law, uncle, great-uncle and cousin.
Funeral Wed., Feb. 15, 11 a.m., from MATH HERMANN & SON'S Chapel, Fair and West Florissant avs. Interment New Bethlehem Cemetery. Mr. Metzler was a retired member of Teamster Union Local No. 600.

MILLER, IDA E. (nee Brand), Sun., Feb. 12, 1961, 7:30 a.m., beloved wife of the late Oscar J. Miller, dear mother of Olivia Loiseau and the late Violet La Bee, dear sister of Meda Hug and Harry Brand, dear grandmother of Georgia Freitag, dear great-grandmother of Holly and Christina Freitag, our dear mother-in-law, sister-in-law, aunt, great-aunt and cousin.
Mrs. Miller will lie in state at SCHUMACHER Funeral Home, 3013 Meramec, until 10 a.m. Wed., Feb. 15. Service same day from Winnebago Presbyterian Church, Winnebago and Tennessee, 2 p.m. Interment St. Paul's Churchyard. A member of Winnebago Presbyterian Church and Women's Ass'n.

MORGAN, BEN F., 8247 Delmar bl., Sun., Feb. 12, 1961, beloved husband of Mrs. Miriam J. Morgan, dear father of Mrs. Mary Jane Court and Ben F. Jr., brother of Charles Morgan of Bolivar, Mo., dear grandfather and father-in-law.
Funeral from the ALEXANDER & SONS Chapel, 6175 Delmar bl., Tues., 1 p.m., to Oak Grove Mausoleum.

NEAF, ALICE (nee Godfrey), 5976 Cote Brilliante, Feb. 12, 1961, fortified with the Sacraments of Holy Mother Church, beloved wife of the late James P. Neaf, dear mother of Catherine Wiesler, James, Francis and John Neaf, dear grandmother, mother-in-law and aunt.
Funeral from MORRELL Funeral Home, 3710 N. Grand bl. at Natural Bridge, Wed., Feb. 15, 8:15 a.m. to Notre Dame Church. Interment Calvary. In lieu of flowers, family would appreciate contributions to the St. Louis Unit American Cancer Society.

NOBLE, REV. DAVID A., D.D., 521 Gascony Way, suddenly Sun., Feb. 12, 1961, husband of Christena B. Noble, father of Maynard Noble of Chicago and Rev. David Franklin Noble of Edinburgh, Scotland, brother of Robert A. Noble of Chattanooga, Tenn., father-in-law, grandfather and brother-in-law.
Rev. Noble at ALEXANDER & SONS Chapel, 6175 Delmar bl. In parlors after Tues. noon until 10 p.m. Tues. evening. Funeral from Memorial Presbyterian Church, 201 South Skinker bl., Wed., 1 a.m. Interment Louisville, Ky.

O'CONNOR, CATHERINE F., 5418 Robert av., Feb. 13, 1961, fortified with the Sacraments of Holy Mother Church, beloved wife of the late William O'Connor, dear mother of Mrs. Catherine Driscoll, and Marie O'Connor, dear sister of Lawrence Keating and Mrs. Alice Macken, dear mother-in-law, sister-in-law, aunt and cousin.
Funeral from KRIEGSHAUSER'S SOUTH, 4228 S. Kingshighway, Wed., Feb. 15, 8:30 a.m. to St. Raphel's Church. Interment Calvary.

PALMER, RICHARD C., 4461 Lexington ave., suddenly Sat., Feb. 11, 1961, beloved husband of the late Minnie Palmer (nee Finke), dear step-father of John Kelly, dear brother of Mary Jones and Lyda Hale, our dear brother-in-law, uncle and great-uncle.
Funeral from CALVIN F. FEUTZ Funeral Home, 4828 Natural Bridge bl., Wed., Feb. 15, 2 p.m. Interment Zion Cemetery.

PATRICK, KATHLEEN DAWN, 1067 Riverview bl., Sun., Feb. 12, 1961, darling daughter of Creighton and Ethel Patrick (nee Bergmann), dear sister of David, dear granddaughter of Edwin J. and Emma Bergmann and John and Edna Rauhut, dear niece and cousin.
Funeral Wed., Feb. 15, 1 p.m., from MATH HERMANN & SON'S Chapel, Fair and W. Florissant avs. Interment New Bethlehem Cemetery.

PILCHER, LORAN C. (Bob), 7803 Parkwood, Fri., Feb. 10, 1961, beloved husband of Helen E. (nee Bleile), dear father of Ronna, dear brother, brother-in-law and uncle.
Funeral from SOUTHERN Funeral Home, 6322 S. Grand bl., Tues., Feb. 14, 2 p.m. Interment National. Member of Typographical Union No. 8, Olive Branch Lodge No. 576, A.F.&A.M. Masonic services 8 p.m. Mon.

REED, HARRY C., 7106 Coronado, Sun., Feb. 12, 1961, beloved husband of Alma Reed, dear father of Harry C. Jr. and Leonard B. Reed, stepfather of Jack Tillman, our dear father-in-law, grandfather and cousin.
Funeral from DREHMANN-HARRAL Chapel, 1905 Union bl., 1 p.m., Wed., Feb. 15. Interment St. Matthew's Cemetery. Mr. Reed was Past Master of Mt. Moriah Lodge No. 40 A.F.&A.M., Past Monarch of Alhambra Grotto, Member of Scottish Rite, Moolah Temple, Square Club and Harhem Order No. 73 S. of B'H. Rose Croix service at time of funeral.

SCHEER, BERNARD J., Sun., Feb. 12, 1961, fortified with the Sacraments of Holy Mother Church, husband of the late Carrie Scheer (nee Weinig), dear father of Mildred Range, Rosemarie Fiebiger, Herbert A. Scheer, Helen Austin and the late Rev. George J. Scheer, our dear father-in-law, grandfather, brother, brother-in-law and uncle.
Funeral from GEBKEN Chapel, 2630 Gravois, Wed., Feb. 15, 9:15 a.m., to St. Dominic Savio Church. Interment Resurrection Cemetery. Member of St. Francis de Sales Benevolent Society.

SHEEHY, ELIZABETH (nee Cremins), 2640 Lemp av., fortified with the Sacraments of Holy Mother Church, Sun., Feb. 12, 1961, beloved wife of Charles Sheehy, dear mother of Joseph and William Sheehy, dear daughter of Bridget Cremins, dear sister of John Cremins and Ida Hart, our dear mother-in-law, sister-in law and aunt.
Funeral from KUTIS Funeral Home, 2906 Gravois, Thurs., Feb. 16, 8:30 a.m. Requiem Mass St. Agnes Church. Interment Calvary Cemetery. Member of Ladies of Mary. In parlors Tues., 10 a.m.

SILVERNAIL, LILLIAN, G., Feb. 12, 1961, dear wife of Beverly (Ben) Silvernail, dear sister-in-law, aunt and great-aunt.
Funeral from ALBERT H. HOPPE Funeral Home, 4911 Washington bl., Tues., Feb. 14, 9:30 a.m., to St. Louis Cathedral. Interment Resurrection Cemetery. Interment Calvary Cemetery.

STRAUB, BETTY, 2222 Yale, Feb. 11, 1961, wife of the late George H. Straub, aunt of William Bell, Clara McGinnis, Mrs. Herb Stinnette and Frances Smith.
Service at the ARMBRUSTER Mortuary, 6633 Clayton rd., Wed., 10 a.m. Interment Valhalla Cemetery.

SWENSON, LYDIA L. (nee Snyder), Sat., Feb. 11, 1961, beloved mother of Adele Chandeysson and the late Hilda Swenson, dear grandmother of Paul and Ruth Chandeysson, Carol Ilg and Robert Chandeysson, dear sister and aunt.
Funeral from KRIEGSHAUSER'S SOUTH, 4228 S. Kingshighway, Wed., Feb. 15, 2 p.m. Interment Sunset.

SULLIVAN, MARY LORETTO, 2021 S. Compton, Sat., Feb. 11, 1961, fortified with the Sacraments of Holy Mother Church, beloved wife of John G. Sullivan, dear mother of Kathryn M. Sullivan.
Funeral from KRIEGSHAUSER'S SOUTH, 4228 S. Kingshighway, Tues., Feb. 14, 9:30 a.m., to Immaculate Conception Church. Interment Calvary.

THOMPSON, DR. ARTHUR M. (TOMMY), 3488 Russell bl., Sat., Feb. 11, 1961, husband of Emma Kratzer Thompson, brother of M. Agnes Thompson of Detroit, Mich., son of the late Michael and Julia Murray Thompson, Grand Rapids, Mich., our son-in-law, brother-in-law, uncle and cousin.
Funeral from ARTHUR J. DONNELLY Parlors, 3840 Lindell, Tues., Feb. 14, 8:30 a.m. to St. Louis Cathedral. Interment National Cemetery, Jefferson Barracks. Member of American Legion Post No. 4. Guard of Honor services, 8 p.m., Mon. evening.

TONER, MARY A., 137 Kenilworth, Webster Groves, fortified with the Sacraments of Holy Mother Church, Sun., Feb. 12, 1961, sister of the late Helen and Winifred Toner.
Funeral from SOUTHERN Funeral Home, 6322 S. Grand, Wed., Feb. 15, 8:30 a.m., to Holy Redeemer Church. Interment Calvary. Secretary of the Alumni of Harris Teachers College.

TUCKER, ANNIE, formerly of 2828 S. Twelfth, Sat., Feb. 11, 1961, beloved wife of the late William B. Tucker, dear mother of Frank and Joseph Perry, dear sister of Amanda Dailey, dear sister-in-law, mother-in-law, grandmother, great-grandmother, aunt.
Funeral from SCHNUR Funeral Home, 3125 Lafayette av., Tues., Feb. 14, 8:30 a.m. to the Immaculate Conception Church. Interment Mt. Lebanon Cemetery.

Follow the "Swap" Column— Classification 31 In Post-Dispatch Want Ads

VON OEHSEN, RUTH, 4312A Chouteau, Sun., Feb. 12, 1961, beloved wife of Frank Von Oehsen, dear mother of Shirley Graves, Audrey George and David McCray, dear sister and sister-in-law.
Miss Von Oehsen in state at the ROWLAND KEARNEY Mortuary, 4104 Manchester. Funeral service Wed., 1:30 p.m. Interment Memorial Park. Deceased was a member of the American War Dads, Spirit of St. Louis and a member of Fraternal Order of the Eagle Lodge No. 41.

WALZ, NELLIE G. (nee Rutherford), 9001 Osage lane, Sun., Feb. 12, 1961, wife of the late John H. Walz, dear mother of Effie Grace, Grace Lloyd and John R. Walz, dear sister, grandmother, great-grandmother, mother-in-law, sister-in-law and aunt.
Funeral Wed., Feb. 15, 10:30 a.m., from BAUMANN BROS. Funeral Home, 2504 Woodson rd., Overland. Interment Mt. Lebanon Cemetery. Contributions to Heart Fund will be appreciated.

WEST, DELTA, Feb. 12, 1961, beloved mother of Virginia McElvain, sister of James Morton, our dear grandmother and aunt.
Funeral from McLAUGHLIN'S, 2301 Lafayette, Tues., 3 p.m. Interment St. Matthews.

WESTERMANN, META (nee Kohr), 3210 Magnolia, Sat., Feb. 11, 1961, dear wife of the late Jacob G. Westermann, dear mother of Charles and Ollen Westermann, Frieda Jeadermann and Bernice Brown, our dear sister, mother-in-law, grandmother, great-grandmother, sister-in-law and aunt.
Funeral from KUTIS Funeral Home, 2906 Gravois, Wed., Feb. 15, 1:30 p.m. Interment St. Johns Evangelical Cemetery, Mehlville, Mo.

WHITE, OLIVER, 4728 San Francisco av., Fri., Feb. 10, 1961, beloyed husband of Juniata White (nee Cutler), dear brother of Harry White, our dear brother-in-law, uncle, cousin and friend.
Funeral from CALVIN F. FEUTZ Funeral Home, 4828 Natural Bridge bl., Tues., Feb. 14, 9 a.m. Interment National Cemetery, Jefferson Barracks.

WHITE, VIRGINIA MARE, Lubbock, Tex., Sat., Feb. 11, 1961, beloved wife of Maj. De May H. White, dear mother of Gail, Marilyn and Judy White, dear daughter of Marie U. Mare and the late William S. Mare, dear sister of Dorothea Barker.
Funeral Tuesday 2:45 p.m. from MITTELBERGS, 23 W. Lockwood, Webster Groves, Mo. Webster Groves.

WINGO, MILTON A., 9944 Slevin, Fri., Feb. 10, 1961, beloved husband of Alice Wingo, dear father of Ronnie, Terry and Gary Wingo, dear son of Mrs. Tommie Wingo, dear son-in-law, brother, brother-in-law, uncle and cousin.
Time of funeral services Tues., 3 p.m. from JOHN L. ZIEGENHEIN & SONS 7027 Gravois. Interment New St. Marcus.

WOLVERSON, ARCHIBALD M., 851 Tuxedo bl., Sun., Feb. 12, 1961, beloved husband of Olga M. Wolverson, dear father of Ray Wolverson and the late Olga Bertsch.
Funeral Wed., 10 a.m., from MITTELBERG'S, 23 W. Lockwood bl., Webster Groves.

YOUNG, CLAUDINE, Sheldon, Mo., Sat., Feb. 11, 1961, dear daughter of Mary Banister Young and the late Ernest M. Young, our dear sister, sister-in-law and aunt.
Funeral Tues., 10 a.m., from MITTELBERG'S, 23 W. Lockwood, Webster Groves.

ZEIS, JOSEPH, 5311 Delor, Sun., Feb. 12, 1961, beloved husband of Erma Zeis (nee Wiechert), dear brother of Mrs. Ida Bauer.
Funeral from KRIEGSHAUSER'S SOUTH, 4228 S. Kingshighway, Wed., Feb. 15, 1 p.m. Interment Walnut Hill Cemetery, Belleville, Ill. Member of the Harmony Masonic Lodge No. 449, A.F.&A.M.

ZIEGENBALG, HERMAN E., 3650A Garfield av., Sun., Feb. 12, 1961, beloved husband of the late Edna W. Ziegenbalg (nee Spahn), dear father of Marie L. Sullivan, dear grandfather of Barbara, Louise and Diane, dear father-in-law, brother of Lulu, Walter and George Ziegenbalg, and brother-in-law.
Funeral from DREHMANN-HARRAL Chapel, 1905 Union bl., 11 a.m., Wed., Feb. 15. Interment St. Peter's Cemetery. Member of Mt. Moriah Lodge No. 40, A.F. & A.M., Scottish Rite, Moolah Temple Shrine, Clayton Lodge No. 1881, B.P.O.E., Mt. Moriah Temple Chapter No. 6 O.E.S., North Side High Twelve Club, St. Matthew Chapter No. 48 American War Dads, and North St. Louis Business Men's Assn. Elks service 7:30 p.m., Masonic service 8 p.m., Tues. Memorials to Shriners Hospital will be appreciated.

LOST 17

To Place a Lost or Found Ad CALL
MAin 1-6666
MISS TAYLOR
8 A.M. to 9 P.M. DAILY EXCEPT SUNDAY
CHARGE IT

$100 REWARD
German Shepherd, female; name Copper; dark gray; lost in Creve Coeur. HE 2-6691 or WY 3-2867.

BEAGLE; male, child's pet; red collar; vicinity Walnut Grove, Florissant; reward. JA 1-0913.

BEAGLE male, child's pet, Theodosia and Burns. Reward. HA 8-7512.

BEAGLE; male; 4 white paws; Ferguson area; reward. JA 1-6068

BIFOCALS; brown rim, in brown case; Clayton; reward. PA 1-8992.

BOXER, white, black eye; reward; south St. Louis. FL 3-7624.

BRIEFCASE, green plastic, containing student papers and teacher's record book; along Delmar car line. Reward. FO 1-6451 or CE 1-2293.

CAR KEYS, 2; house key, fingernail clippers on chain; vicinity 25th and Salisbury; reward. HA 7-6384

COCKER Spaniel, buff color, Clayton area; reward. CE 1-4919.

COCKTAIL RING, diamond; vicinity Shoppers Fair; heirloom; reward. HA 7-4574.

COIN purse, double sided, containing $73; Fairview to Oak Hill to Potomac; reward. PR 6-0667.

COLLIE, male, tri-color; child's pet; reward. UN 9-2085.

COLLIE, black male; Bel-Ridge area; reward. HA 7-5163.

DOGS, 1 female since Nov. 1; 1 male Feb. 7; Golden Retrievers; reward; St. Ann. HA 7-3265.

DOG, small black, male; lost from accident; north. HA 8-0991.

FUR STOLE, small black; liberal reward. FO 1-7125.

GERMAN Shepherd police dog; Grand-Carter; reward. JE 1-7031.

GLASSES, man's prescription, brown case; reward; vicinity of Clayton. YO 6-8775, MI 5-6091.

GLASSES, man's, black rims; prescription; need badly. PA 6-3437.

PARAKEET; green and yellow. Reward. HU 1-9483.

RING, gold diamond engagement; vicinity Chase Hotel, Friday. REWARD. WO 2-6791.

SIAMESE CAT; male; vicinity St. Ann's; reward. HA 7-7974.

16-FT. SECTION 2" hose, Feb. 3; quick couple one end, 1¼" other end; reward. PR 6-2400.

SHEPHERD pup; brown; northwest city. Reward. EV 5-8670.

SCHNAUZER pup, gray, Richmond Heights-Clayton. Reward. PA 7-6978.

TERRIER; small female, white and black; vicinity of Clayton Inn; answers to "Candy Ann"; small tumor on stomach; child's pet. Call PR 1-0750.

WRIST WATCH, ladies, white gold; engraved on back; reward. VE 2-0148, except Sunday.

FOUND 18

DOG; black, small male; found Grand and Iron. Holly Hills Bettendorf. PL 2-7772 nights.

DETECTIVES 19

A. MARIAM—34 YEARS
Investigation of all types, confidential, pictures for evidence, reasonable, consultation free, licensed, bonded. 6635 Delmar, PA 1-0776.

JE 1-2484
MURPHY Detectives, 4229 Lindell

ANY TYPE INVESTIGATION; reasonable fee; experienced; license; free consultation. Diamond Agency, TA 1-1040.

PERSONAL 23

THANKS to Mother of Perpetual Help, St. Joseph and St. Jude for job received. M.B.S.

BUSINESS PERSONALS 28

ALL GOLFERS
Will person who bought Dave Sutherland driver, cherry finish, white nylon insert, rocket star shaft, Tourney (all-weather) grip from boy in Forest Park Golf Shop for $8 in 1957 please call ST 1-9033, after 5 p.m.

DRIVER'S LICENSE SUSPENDED
Or about to be due to accident, no insurance? Call FO 1-7170. Midwest Bonding 4929 Delmar.

Mrs. MASON'S Mystic Tearoom open daily 9 a.m. to 6 p.m., 6101A Delmar bl., VO 3-9732.

TRIPLE A-1 Hospital Plan; sold by N. C. McCoy, 3105 N. Union, EV 3-7665, FR 1-5570.

BODY MASSAGE. Gould's, 2806 N. Grand. JE 5-7160, PR 2-0323

SWEDISH MASSAGE. R. Provazek. 1802 Allen. PR 1-8472.

TRAVEL AND TOURS 29

GOING WEST
Drive a car to California, Arizona, Washington.
22ND ST. GARAGE
2201 Locust MA 1-9712

DRIVE cars as your own to Seattle, Florida, California. PR 2-6703, 9 a.m. to 5 p.m. Eves., 7-10 p.m. only, PA 7-7823

GOING to California; drive a late model car as your own; ample driving time. M. B. Thomas Auto Sales, VE 2-7744.

DRIVE cars Seattle; leave immediately. EV 1-0808 and TA 1-4444.

DRIVE my Cadillac to California. After 6 p.m. PR 3-4249.

SHARE A RIDE 30

RIDE WANTED from St. Peters to vicinity of 4900 N. Broadway; 7:30 a.m. to 4 p.m. RA 4-3372.

SWAPS 31

I WILL waterproof your basement, install reinforced concrete, piers below footing if your building is settling and your walls are cracking; I will level and raise your floors and do general repair work and remodeling. I will swap my work and materials for anything you own of value that I can sell; or what have you. Advance Midwest Const., 7804 Gravois. FL 3-5084, VE 2-3207.

WET BASEMENTS
Leaks stopped; guaranteed; cracked walls; new beams; floor leveling. Russ Davis, 5005 Gravois. PA 6-2036; cash or ?

BRAND new colonial brick home in University City; 4 bedrooms plus den; 2½ baths, air-conditioned; will trade for smaller home in city or county. VO 3-5546.

PAINT, rubberized base, for leaking roofs, guaranteed to stop leaks; red and green; swap or sell. 1703 N. Fourth, St. Charles, Mo. RA 4-1617.

POWER MOWER, 7-reel; band saw, 10" circle saw, for equity in small 4-wheel garden tractor. 138 W. Clinton pl., TA 1-2772.

DODGE station wagon; 6-cylinder, standard shift; take over payments or ? Exceptionally nice. TR 2-9394.

EQUITY, 70 acres, lays nice, $650 or good car or pickup. William Piper, Rt. 1, Box 69, Doniphan, Mo.

HAULING free for household items. Pound, 4309 S. Compton. VE 2-3309.

LAUNDROMAT; sell or trade for income property. HA 7-3624 after 6 p.m.

VACATION, camping trailers and equipment; close out. Alp Oil, 11771 Manchester, YO 5-3785.

ST. VINCENT, 26xx; single 4-5; gas heat; sell or trade $2500 equity on car. PR 1-5748, owner.

SWAP 30:06 rifle for aqua lung, snow skis or bow and arrow. HU 1-7406.

ETZEL, 6124; 10-room house, sell or trade for service station. PA 5-2149.

INCOME property, trade for acreage, lots, houses. PA 5-1400, HA 9-0990.

BEAUTY SALON & SINGLE FLAT Modern; $9500, For ? MO 4-7400

CONCORD VILLAGE; 725 sq. ft. ideal dance studio. For ? MO 4-7400

EQUITY in 3-bedroom home, Webster, for ? WO 2-1452.

OLD TV as down payment on new, balance $1 week. PA 7-8884

WANT small tractor with lift and blade, for? LA 7-2412.

BEEF SIDES, 39c lb., 6c processing for ? HA 8-8174.

ELECTRIC RANGE, perfect; sell or what have you? VI 3-6340.

SPECIAL SERVICES & TRADES 38

CLAY TILE
Repair work or new; formica sink tops; kitchen remodeling. FL 3-7152. Bill, 3655A Gasconade.

FORMICA counter tops, drain boards, bar tops; custom made. Bob, 8727 Ezra pl., HA 9-5737.

SNOW removed. Maurer, 3113 S. Broadway, PR 1-6048.

ASH HAULING 41

ASHPITS, old sheds wrecked, basement cleaned; prompt service. THOMAS, 4423 Page, JE 5-0327.

ASHES, rubbish; prompt. Allen, 4441 Farlin, CO 1-8788, JE 1-8950

ASHES and rubbish hauling. Mc Cain, 4133 Evans, JE 1-5343.

RUBBISH, all kinds; prompt. Perry, FO 7-4889, 5050 Minerva

BRICKLAYING, Tuckpointing 43

Tuckpointing—Brick Work
Chimney repairs; fully insured. C. Mosley. 5508 Helen EV 5-5926

CONCRETE blocks, brick work, alterations; union; insured. John, 4363 Delor. FL. 3-7951.

TUCKPOINTING, chimney tees installed, flues cleaned. Biebel Bros. Inc., 5091 Delmar. FO 1-1421.

TUCKPOINTING; chimney repair, waterproofing; do own work. CARL 2003 Sidney MO 4-8200

CARPENTERS & BUILDERS 44

Construction, All Types
Repairs, Remodeling, Residential, Commercial, Rathskellers, Attics, Garages, Porches, FHA. Conventional financing. Free Estimates.
Consumers Lumber Co.
508 S. BOYLE
30 Years Same Location
FR 1-6300
Nights, Sat., Sun. WO 1-6719

NEED MORE ROOM?
BRICK OR FRAME ROOMS
Basements converted to rathskellers; attics converted into 3 rooms regardless of space available
22 Years Building Know How
SCOTT-DELL
4710A Hampton VE 2-0109

CEILING AND WALL CO.
Cover old plaster with dry wall; walls moved, built; carpentry; painting; fire walls; attics; basements finished. 2643 St. Vincent. MO 4-2636.

ADDITIONS, porches, garages, ceiling tile and rathskellers; FHA. Ken Spanbauer Co., 4607 S. 38th at Taft. FL 2-5339.

CABINETS (custom built, fair prices); kitchen remodeling. R. & S. FL 2-4467 211 Pardella

CARPENTRY, new or repair; all work guaranteed; estimates. JA 4-1709 O'BANNON 8841 Inkel

CARPENTER (white) wants work, Wright, 5901 Lotus. EV 2-9375.

CARPENTER, Roofing, White, Wright, 5911 Lotus, CO 1-9222.

GENERAL Contractor. Repair. 30 years experience. Fletcher & Cuff, 2148 Salisbury. MA 1-2796.

CONCRETE, CEMENT WORK 46

HOUSES RAISED
STEEL BEAMS INSTALLED
CONCRETE OR BLOCK FOUNDATIONS
SCOTT-DELL CONST.
4710 HAMPTON VE 2-0109

PAVING AND SEWERS
SKRAINKA CONST. CO., established 1850; 7173 Delmar, St. Louis, PA 1-0963.

ALL TYPE concrete work; steps, walks and porches. Superior, 1014 Irma. PA 5-3992.

DRESSMAKING-DRAPERIES 49

DRESSMAKING in my home. Ridall, 6317 Southwood. PA 6-1862.

ELECTRIC WIRING, ETC. 50

STERLING ELECTRIC CO., commercial and residential wiring; meters moved. 4748 West Florissant. EV 1-3300.

TOBIN Electric; house and commercial wiring installed and repaired; city and county, free estimates. 3328 N. 9th, CE 1-1163.

100-AMP. HOUSEPOWER meters moved, wiring of all kinds; terms, Miller, 3858 Park, PR 3-3811.

DUNLAP ELECTRIC for all your wiring needs. Call CH 1-3259, free estimates. 3950 N. Ninth.

WIRING, all types, D. GARDNER 5248 S. Kingshighway, HU 1-8000

EXCAVATION-TRENCHING 51

ERECT Fire Escapes; new and used, remodeling. Grumke, 1428A Chambers. CH 1-2623.

FLOORING 53

HARDWOOD floor, tile cleaning. Merrill, 1376 Belt. FO 7-3359.

FLOOR CO.; refinished; special rates; 6132 Victoria, MI 7-0036.

SANDING TILE, LOW RATES. Lee, 6151 Emerald. JA 1-2200.

GARAGE DOORS 54G

GARAGE DOORS, all sizes, garage remodeling. Call any time. LEN, 2620 Avie, EV 3-2655.

HEATING, Sheet Metal Work 55

HEATING; gas or oil; free estimates; do own work; terms. MI 5-6468, JEAN, 6229 Odell.

GENERAL HAULING 56

LOW-COST MOVING
Harris 2317 Cherokee PR 2-4030

DUMP TRUCK; haul anything. Johnny, 1412 Wright. MA 1-6852

WE HAUL anything, anywhere, anytime; cheap. Call Ann, PR 6-4237, EV 5-0430. 2917 Rutger.

HAULING rubbish, wrecking, cleaning basements. JE 3-2732; 4251 Delmar, Goss.

CHEAP MOVING—HAULING
EARLE 2002 Gravois PR 3-4377

HAULING, HI-LIFT, grading. White, 1362 Semple, FO 7-1228.

LIGHT HAULING; furniture, etc. Art, 3901 Russell, PR 1-2322.

24-HOUR HAULING—CHEAP
LARRY, 904 Geyer, MA 1-1591

HAULING — ANYTIME, PEASE, GE 6-0726, 4264 N. Florissant.

INCOME TAX— BOOKKEEPING SERVICE 58

BOOKKEEPING, tax service; individual or small business, CH 1-4350 or AD 3-1939 eves. A. W. Bookkeeping Service, 705 Olive.

ALL days. Evenings except Saturdays. Chester, 2309 S. Grand. MO 4-2236.

BOOKKEEPING; all taxes; 25 years. Mikes, 5035 Rosa, PL 2-7255.

INCOME TAX returns, all kinds; expertly prepared; low rates. A. Schaper, 764 Leland, VO 3-1546.

TAX RETURNS; Florissant, Hazelwood. Riess Bookkeeping Service, 1655 Clover lane, JA 4-3929.

TAX SERVICE. Call EV 3-2600, Joe Korman, 4521 Natural Bridge

TAXES, appointments; Robt. Ent. Ltd., 32A S. Central, PA 1-4171.

LANDSCAPING 60

TREES trimmed, topped and removed; also cabling and cavity work; insured; free estimates. Wiegand Tree Service, 324 Hooker st., Washington, Mo. Beverly 9-3510.

TREES; trimmed, topped, removed. D & S Tree Service, 3003 Arsenal, MO 4-7316.

TREES trimmed, removed. Tom's, 1218 Wright. GE 6-4618.

SCHOOLS AND INSTRUCTION 75 SCHOOLS AND INSTRUCTION 75

CONSIDER YOUR BOY'S FUTURE AFTER HIGH SCHOOL

by Bill Bailey, President Bailey Technical Schools

Bill Bailey

The facts are:—only about 15% of the high school graduates ever enter college! More than HALF of those entering college never finish!

If for any reason your boy does not enter college . . . or does not finish college . . . it may pay you to investigate the opportunities for HIGH PRESTIGE, BIG PAY CAREERS in the exciting electronics industry, and the rapidly growing Diesel, automotive field.

We will be glad to give your boy a suitability test and an appraisal of his qualifications to become successful in these fields.

NO COST OR OBLIGATION
Write, phone or visit for complete information. PRospect 6-7860.

WRITE FOR FREE BOOKLET
CHECK YOUR CHOICE
Your Future in Electronics and Automation
Your Future in Diesel and Auto Mechanics
BAILEY TECHNICAL SCHOOLS
1626 S. Grand, St. Louis 4, Mo.
Name ____ Age ____
Street ____
Town ____ Zone ____ State ____

PAINTING 63

SAVE MONEY FREE ESTIMATES
Don't paint without my bid. Guarantee, insured, terms, prompt. SCHENK 6633 Wise MI 7-1111

CABINETS, refrigerators sprayed in home; no mess. FL 1-8473 or PR 1-3896, Bob, 4958 Quincy

INTERIOR-EXTERIOR painting; union; work guaranteed. Schmidt, 8838 Blewett, Jennings, EV 8-0998

PAINTING, plastering; repairs; wall washing. HOLLAND, 4341 Maryland JE 1-8608

PAINTING, interior, exterior. Beavers, 2145 Geyer, PR 2-2707.

PAPER HANGING, CLEANING 64

PROFESSIONAL Work; winter prices: paperhanging, painting, painting, patch plastering, steaming; work anywhere; quick service; full estimates. Hawley, 1386 Hodiamont, EV 5-5792.

20% OFF FOR CASH
February only, papering, steaming, plastering, sanding, plumbing repairs. Guaranteed. Quick service. BENSON 2257 Missouri PR 2-5247

BINKS WALLPAPER REMOVING
Fast, clean service by steam method. FREE ESTIMATES 1237 DAMMERT TW 2-1736

C. M. HOLLAND and wife; paper cleaning, paint washing, interior painting, general house cleaning; all work guaranteed. 3750 Marine. PR 2-3563.

PAPERHANGING, painting, patch plaster; quick service, free estimates; we work anywhere. Cliff, 2749 Russell, MO 4-7417.

PAPERING, painting, plastering. Earl, 1218 Hodiamont, PA 1-1885

PAPER removed, painting. Bartley, FO. 7-4414. 1439 Arlington.

PLASTERING 66

PATCH plastering; plastic tile; many colors; general repairs. Cannon, 1604 S. 12th, MA 1-4547.

PATCH PLASTERING; no job too small, prompt guaranteed. Hutson & Son, 3711 Salome. EV 1-6387.

PLUMBERS (Licensed) 67

BATHROOM, water heater, anything in plumbing; easy terms. BEWEN, 3129 Lemp, PR 1-2980.

MANCHESTER Plumbing & Heating; repairs, remodeling; guaranteed. 4338 Manchester, JE 3-6432.

ROOFING, GUTTERING, SIDING 68

GUTTERS, roofs, painting. Karl, 10124 Natural Bridge, HA 9-4271

FREE INSPECTION
All types roofs; 3 years to pay. Central Roof & Siding Co. Established 30 Years
3665 Market JE 3-0751 EV 5-3990

A HOLE in your roof or a whole new roof; FHA terms. Frederic, 4280 Natural Bridge, OL 2-1000.

ROOFS; special; home repairs; no money down, Bates 3714 North Market, OL 2-0255; FO 1-8986.

ROOFS; gutters; do own work; fair prices; no job too small. CARL 2003 Sidney MO 4-8200

ROOFS; gutters, spouts; new or repair; no job too small. Milbourn, 6357 Stratford EV 3-7126

ROOFING and guttering; reasonable rates; new or repaired. Allen, 2732 Hereford, MO 4-4160.

ROOFING, siding, all types; new or repair. Dietz Co., 3938 N. Twenty-fifth, GA 1-2389.

ROOF, gutter, and chimney repair, tuckpointing and brickwork. McCain, 5105 Ashland. EV 1-6071.

ROOFS; new, repaired. Able, 3009 S. Eighteenth PR 1-5658.

SEWING MACHINE REPAIRS 68A

FREE ESTIMATES on all makes. Alliance, 712 Union bl. FO 7-8046

UPHOLSTERING, FURNITURE REPAIRING 71

UPHOLSTERING; slip covers cut your home, wide choice, expert. Woody, 5622 Delmar, VO 3-2808

WINDOW CLEANING— WATERPROOFING 73

WATERPROOFING; guaranteed to stop wet walls. Terms. Milbourn, 6357 Stratford EV 3-7126

SCHOOLS AND INSTRUCTION 75

TRAINEES
URGENTLY NEEDED
To train for positions as wiring specialist, tab operator, machine operator and programming in
IBM
Day or night classes. If you qualify, training can be financed. Free placement. Call Mr. Woods.
ST. LOUIS TECH
PR 1-5514 2335 S. Grand

FLORENCE UTT SCHOOLS
Teaching the Finest in the Following Courses:
I.B.M. Key Punch Machine for Each Student
Switchboard-Receptionist and Typing
A.B.C. Shorthand
Day-Eve. Classes All Ages
Free Placement Assistance
812 Olive St. CH 1-6255

MORRIS
TELEVISION SCHOOL
RADIO—TELEVISION
FCC LICENSE
PRACTICAL ELECTRONICS
Low Tuition Payments
Classes Now Forming
Veterans Approved
320 N. GRAND (at Olive)
Open Evenings JE 5-2137

AUTOMATION TRAINING
6341 EASTON EV 3-8111
Accepting Applications For Specialized Training
KEY PUNCH
TAB—WIRING
IBM
(IBM EQUIPMENT ONLY)

RANKEN
TRADE SCHOOL
Day full time, day part time, evening instruction; REGISTER NOW
15 MECHANICAL COURSES
For full information call FR 1-0233 or write DAVID RANKEN JR. SCHOOL OF MECHANICAL TRADES, St. Louis 13, Mo.
Approved for Veteran Training

IBM
KEY PUNCH
AUTOMATION CENTER
5614 DELMAR PA 6-2440

EARN BIG MONEY
Train now for big paying jobs in
AUTO BODY AND FENDER REPAIR
Learn by Doing
GENERAL TRADES SCHOOL
6510 ENRIGHT PA 1-5516

NIGHT CLASS FEB. 13
25 YEARS—State Approved
Gladys TURNER FLORIST School
MI 5-0211 7268 Manchester

JACKSON WELDING SCHOOL. High-pressure pipe welding. Certified test given through laboratory. 4149 Gravois. MO 4-9997.

ORGAN lessons (all organs); hours to suit. Organ Mart, 9830 Manchester. Call WO 1-1526.

BEAUTY CULTURE SCHOOLS 76

LEARN beauty culture, opportunities everywhere for Moler graduates; attend day or evening classes. Call or write for free booklets. MOLER SYSTEM OF COLLEGES 808 Washington CE 1-3581

SITUATIONS—MEN, BOYS 80

DO YOU NEED
Experienced administrators, accountants, engineers, salesmen, or other key personnel. The Forty Plus Club has screened applicants who are eligible for Top Positions. Call CE 1-7368, sta. 318, 10 to 12 daily.

ACCOUNTANT-CONSTRUCTION
Presently employed, 30 years accounting background; all phases of accounting; including financial statements; also understands aeronautical and state qualifications statements for contractors. Salary open. Box M-353, Post-Dispatch.

ACCURATE BILLING, teletype, fast, general; 27. FL 3-5688.

ANY WORK; 5 p.m. to 12 and weekends. FO 1-7499.

BOY; 16; work after school and Saturdays; store or ? EV 5-6964.

CARPENTER, 33; all-around man Not Just a Nailer. Must have steady work. Union. NA 3-4275.

CARPENTER; colored; carpenter work of any kind. EV 2-4911.

CARPENTER, foreman; commercial or residential. PR 6-2284.

CHAUFFEUR, private, colored, 25, experienced, city references, licensed. EV 3-5106.

CLERK; office, sales, personnel. B.S. 26; prefer west. WO 2-0899.

CLERK, delivery, stock work, experienced. FO 7-8380.

COLLEGE GRADUATE, 3 years sales; desires position with future. Box K-142, Post-Dispatch.

COLORED, 26; anything; prefer night; part or full. JE 1-3286.

DELIVERY service, day or night. T. PASSANTI CO 1-4847

DISHWASHER; porter; janitor; any work; reliable, OL 2-7727.

DRIVER; with ½-ton panel truck for hire. WA 1-0618.

ELECTRICIAN; age 34; 8 years experience. HA 8-7998.

FACTORY, laborer, porter, drive truck, reference. JE 5-4362.

HOUSE and yard man; references; 1 or 2 days. FR 1-7280 after 6

JANITOR, housework; hard worker; stay; experienced. EV 3-7681.

LABORATORY technicians; mature couple; registered A.M.T.; desire lab work. Box M-351, P.-D.

LIGHT hauling; any kind of work; also porter work. FO 7-7844.

MACHINIST; PART TIME PR 6-6294

MAINTENANCE; general; white, 35 years old. GLenview 2-5389.

MAN, 47; sole owner-salesman, wholesale company 15 years covering southwestern Illinois and eastern Missouri contemplates change; will consider any lines or products, representing manufacturer; $10,000 minimum. TA 2-1052.

MAN, 32; experienced parcel deliveryman, but will accept any kind of work. PA 5-9298.

MAN; colored; 28; porter, chauffeur, etc.; reliable. GE 6-3143.

MAN, 28; any kind work; experienced cafeteria. EV 5-0214.

MAN wants work, any kind. Clerk, yardman, etc. JE 3-8028.

MAN; warehouse work; fork lift driver; janitor. PA 6-0730.

MAN; colored; porter or any type of work. EV 5-0408.

MECHANIC-diesel, gas, technical training, experience, high school grad. 24. Box K-61, Post-Dispatch

PIANIST would like to locate with an orchestra or small combo. 12 years experience. Phone LOcust 8-2713, Bloomfield, Mo.

PAINTER, white; thoroughly experienced; very neat. FL 3-7249.

PRACTICAL NURSE or psychiatric nurse (male). BR 1-1776.

RETIRED Army Sfc.; mechanically inclined; some electronic experience; willing worker; age 35. No sales. PR 6-0773 weekdays 8-5.

SAFETY ENGINEER
Age 33, thoroughly experienced in all phases of safety engineering, industrial, construction, insurance, elevators. Will relocate. Box Z-14 Post-Dispatch.

TIRE MAN, recapping department; experienced, reliable, steady. JE 5-5668

TUTOR; all levels including college. Box K-398, Post-Dispatch.

WAREHOUSE, filling station, general maintenance; must be steady; age 31, YO 5-2561.

YOUNG MAN, 27, neat, well-dressed, 4 years night school business administration; employed first shift materials handling foreman; desire part-time pursuit; no sales. JA 4-4594.

YOUNG MAN with family needs work of any kind; steady, dependable worker. TW 2-8653.

YOUNG MAN; 21; any kind of work; prefer driving. JE 1-0822.

YOUNG married man, white, needs work; references. TW 2-3094.

YOUNG MAN; 21, white, reliable, wants steady job. FL 1-1293.

YOUNG man; colored; day work, references. FO 7-3729.

YOUNG MAN; work of any kind. Reliable. EV 5-4772.

SITUATIONS—WOMEN, GIRLS 81

ADDRESSING, Typing specifications, etc., rapid. UP 4-5406.

B. S. SOCIOLOGY, 15 hrs. week, constructive work. PA 5-2264.

BABY SIT, houseclean, day or week; references. JA 1-4911.

BABY or elderly invalid care; practical nurse. JE 1-9917.

BABY sitting; Overland area; any hours; reasonable. HA 9-4657.

BABY SITTING, white; day or night; references. PA 5-3683.

BABY SIT or laundry only, my home; deliver. MA 1-8722.

BABY SITTING, white; reasonable. PL 2-3148.

BABY SIT, my home; Pine Lawn area. EV 2-8475.

BABY SITTING, laundry, experienced. MA 1-8722.

BOOKKEEPER, capable, full charge; experienced all phases of office work; have handled full set of books through general ledger; age 35, have transportation, prefer small office downtown or northeast St. Louis. Call Adams 3-8776 collect.

CARE invalid, convalescent, baby; cleaning. FO 7-5705.

CARE invalid lady or cleaning, 2 days, 3 nights. OL 2-6461.

CHILD CARE; weekly; my home; Florissant area. TE 7-1356.

CLEANING or ironing by day, references. JE 5-5245.

CLEANING; 5 half-days, mornings; experienced. EV 2-1757.

CLEANING, baby sit; references; 4 days. MA 1-6997.

CLEANING; colored; days or week; references. FO 1-4133.

CLEANING-laundry; Tues., Wed., Sat. FR 1-4754, FR 1-2012.

CLERICAL work, colored, January graduate, 5 days. CO 1-3767.

COLORED; reference, housework, 5 days, home nights. EV 5-9074.

COMPANION to lady, have car; references. MI 7-1679.

COOK; white; all around cafeteria. Box Z-59, Post-Dispatch.

DAYS OR WEEK; references; home nights. JE 3-6064.

DAY work, laundry experienced, good references. JE 5-5040.

DAY work; Mon., Wed.; clean, iron; references. FO 7-7532.

DICTAPHONE; stenographic or typing, my home, legal experience; excellent background; PA 5-8415.

EXPERIENCED white; PBX; general office, grocery cashier; any hours. JA 1-1347, JA 4-4491

GENERAL housework; day work; care for elderly. JE 3-9753.

GENERAL Housework, colored, references; stay or go. EV 2-8766.

GERMAN girl, age 23, 9 months here, office work, typing, file. JA 2-1522.

GIRL, 21, colored, 1 year college, desires evening work, typing, domestic. Box M-174, Post-Disp.

GIRL, colored, to play for churches or funeral homes, JE 5-5484.

HOTEL maid or nurses, aid, references. JE 3-4123.

HOUSECLEANING; day or week; good reference. CO 1-2101.

IRONING in my home, excellent work, reliable. CO 1-4254.

KITCHEN help; maid; day work. OL 2-4641.

LADY, colored; dishwashing, baby sitting, other work. PR 2-2836.

LADY, colored, day work or baby sit; references. FR 1-3245.

LADY, colored; laundry, day work, Mon., Tues., Fri. OL 2-1105.

LAUNDRY done in my home. OL 2-5082.

L.P.N. practical nurse; any hours, will travel; references. PR 3-7040.

MAID; washing, ironing, light housework; 7 hours a day; carfare. MA 1-0534.

MAID or telephone soliciting in my home. OL 2-7876.

MAID, cleaning and ironing or care for the sick. FO 7-4149.

NURSE, private family; experienced; references. FO 1-1862.

NURSING CARE, light duties; part or full time. OL 2-5660.

PART time employment; clerk; light bookkeeping. EV 3-1366.

PREPARE TAX RETURNS or other work in established tax office; experienced. FO 7-1282.

REAL ESTATE closer, experienced; also office managing, bookkeeping and all phases of office work. TE 7-1322.

RECEPTIONIST; general office work. FO 7-7453.

SECRETARY, good experience, permanent; available. PR 3-2091.

TUTOR; elementary grades. EV 5-2198.

TYPING in my home. Competent beginner. Pick up and deliver. More for experience. HA 8-1644.

TYPING in my home; experienced; neat, fast. UN 4-7649.

VOCALIST; 21, part time, in lounge or with band. EV 3-1366.

WOMAN care for elderly or semi-invalid, home or institution; experienced. OL 2-4262.

WOMAN; colored; care semi-invalid 5 days week; have practical experience. FO 7-3944.

WOMAN; colored; day work Thurs. and Fri.; baby sit nights. References. EV 5-1285.

WOMAN, colored; ironing or cleaning, Tues. and Thurs. FO 7-0301.

WOMAN; days or restaurant work; experienced; JE 1-3444.

WOMAN; colored; cleaning, ironing, Fri. and Sat. JE 1-9610.

WOMAN; colored; general housework; experienced; stay. EV 5-8571

WOMAN, colored, day work, any kind, experienced. EV 2-7544.

WOMAN; short order cook; experienced; reliable. JE 3-7985.

WOMAN; 3-5 days, general housework; references. TA 1-0182.

WOMAN, Wed. and Thurs.; city references. JE 1-2416.

WOMAN; care for elderly or invalid by day. EV 3-0993.

WOMAN; week work; city references. JE 3-6918.

WOMAN; days; cleaning, ironing; experienced. PA 5-4366.

YOUNG colored girl; baby sit or housework; JE 1-9831.

HELP WANTED—MEN, BOYS 82 HELP WANTED—MEN, BOYS 82

PROGRAMMERS WANTED FOR LARGE-SCALE EDPM
For a new installation of Philco Transac System for business data processing. Must have experience in data processing with machines such as, but not restricted to, Philco Transac, the IBM 700 Series, Univac II, etc. Senior and junior programmers wanted. Production control and/or cost control systems background desirable but not mandatory. Technical training and practical experience more important than college degree.
Opportunity is in a rapidly expanding diversified growth industry located in North Central Illinois. Write to:
BOX J-315, POST-DISPATCH

MECHANICAL ENGINEER
25-35 years, must be experienced on all phases of heating, air conditioning, plumbing and other mechanical work connected with new buildings and revisions. Engineering is at consulting level and man selected should be college graduate who is registered or about to be. Excellent working conditions. Unusual fringe benefits.
Bank Building Corporation OF AMERICA
1130 HAMPTON, ST. LOUIS 10, MO.

Mr. College Graduate
Did you get lost out in left field on your first try in business? A small substantial, well established machine tool business needs a man not over 35, who has a good academic background in business administration and accounting. Four years of "post graduate work" here would truly assure success. In addition to business management there is also another job developing, that of sales management. There are no families or other such obstacles to interfere with your advancement here. The production end of it is well staffed with 12 young men with 8 to 11 years of service. Now the owner wishes to strengthen management and sales. Box Z-151, Post-Dis.

TIRED OF BEING RETIRED?
Earn Maximum Pay Above Social Security Plus Car Allowance!
NOTHING TO SELL
Age to 70, car necessary, sales experience helpful.
For appointment phone Mr. Hopmeier—MA 1-7435

ACCOUNTANT
Outstanding opportunity for topnotch accountant. Degree. This position offers an above-average opportunity for growth. Send resume, giving complete record of experience and education. Also opening for an
ACCOUNTING TRAINEE
Our employes know of these openings.
Box K-360, Post-Dispatch

ACCOUNTANT, take over general ledger and office management multi-unit organization; college graduate, growth future for young man with drive, experience not required, will train. Complete resume, include salary. Box K-109, Post-Dispatch.

ACCOUNTANT
For comptrolling operation and allied duties in medium sized progressive Savings and Loan Association; state schooling and association experience if any. Box M-116, Post-Dispatch.

ACCOUNTANT, age 22-28; in local manufacturing concern. Prefer degree in business administration. Individual should have 18 hours of accounting. In reply indicate military obligation. Box A-319, Post-Dispatch.

ADMINISTRATIVE TRAINEE
Age to 28; college graduate. Prefer accounting training with some office experience. Salary $4800 to $5400 dependent upon qualifications. In reply give complete personal data and past work experience. Box Z-155, Post-Dispatch.

ADMINISTRATIVE TRAINEE
23-30, must be college graduate, C and F or business administration; single preferred; opportunity to advance in the credit field; car furnished; free life and medical insurance; profit sharing and other benefits. Apply personnel office.
BANK OF ST. LOUIS
901 Washington

ADVERTISING
Age 25-45, must be able to prepare house organ, write copy, issue press releases, handle direct mail campaigns, for largest music studio chain in the midwest; start at $500 per month. Shield's Music, General Office, 1409 State, E. St. Louis, Ill., BR 1-1795 for appointment.

AIRPLANE LINE SERVICE MAN, experienced on civilian aircraft, small and large. St. Louis Flying Service, PE 1-0450.

AIRPLANE MECHANIC, licensed, experienced on DC6, super Connie. St. Louis Flying Service, PE 1-0450

AUTO WRECKER; work in auto salvage yard. Experienced only. Must have tools. 3126 North 9th.

APPLIANCE TRAINEES
Need 2 men between ages 20-35 to learn appliance business; our experienced men average:
$162.50 PER WEEK
Group insurance, profit sharing plan, paid vacation, many other company benefits. Apply 10 to 3, to personnel manager, 1342 N. Kingshighway.

APPLIANCE TRAINEE
2 men with car to train to work in appliance department. Fast promotion; good pay. Apply 3415 S. Kingshighway; 11-3.

Attention School Teachers
Summer employment as inter-city drivers. Greyhound has employment for drivers to work out of St. Louis for June, July and August. Applicants must be at least 24 years of age. Not over 35. Minimum height 5' 8", maximum height 6' 3", minimum weight 155. Must be able to pass rigid medical examination and employment test. Must have good accident record and nice personality. Training given on week-ends. Write R. C. Tucker, Supt. Greyhound Lines, 527 N. Main St., Memphis, Tennessee, giving qualifications.

AUTO body man; inquire at Sparks Garage, 5023 Goodfellow.

AUTO MECHANIC
30 to 45 years; heavy truck experience and good references necessary; steady job; fleet maintenance; paid vacations; group hospitalization; normal work week 40 hours; Mon. through Fri. Box M-405, Post-Dispatch.

BANK BOOKKEEPER
Capable of supervising department. State qualifications. Box K-123, Post-Dispatch.

BANK TELLER
Young man; experienced preferred but not essential; county. EV 3-4794.

BARTENDER. Apply 452 N. Sarah, at Olive.

BLACKSMITH
To make, repair and heat-treat small tools and parts; will consider older man. CH 1-9445; apply or write Rm. 2066, 611 Olive st., St. Louis 1, Mo.

BOILER SHOP FITTERS
Experienced. Must work from drawings, fitting tanks, large piping and duct work; steady. Top pay. Continental Boiler, 5601 West Park. Mr. Beers.

Boys
white, 18-23, high school graduates. Must be neat, willing to work early or late hours. Opportunity for advancement. Uniforms furnished, meal discount. Many other employee benefits. Apply in person between 8 a.m. to 2:30 p.m.
FORUM CAFETERIA
307 N. 7th

CHAUFFEURS; to drive radio equipped cabs; must be neat and know city. ACE CAB CO., 1835 Washington.

CARPENTER; inside millman; thoroughly experienced in residential millwork. Box M-179, P.-D.

CHEMISTS
Work requires creative ability in the field of soaps, waterless hand cleaners, lotions or creams. Experienced in the field of metal cleaning and degreasing compounds also very desirable. We need several experienced chemists. A chemical or chemical engineering degree is necessary. We offer permanent positions and pay top salaries. We manufacture and distribute nationally. The location is St. Louis, Mo. Our employees know of this ad. All replies kept confidential. Send complete resume to Personnel Manager P.O. Box 3341, St. Louis 10, Mo.

CHEMIST
Experienced in formulating industrial and specialty coatings.
DENNIS CHEMICAL CO.
2701 PAPIN ST.

CITY DESK CLERK
For heating supply firm, 24 to 40 years of afe, requisite: some knowledge of pipe, valves, fittings, etc.; legible handwriting, pleasant voice, initiative, good eyesight and a liking for talking to customers and making quotations. Good starting salary and company benefits. Air conditioned office. Reply in own handwriting.
BOX M-115, POST-DISPATCH

CLERK; 21-27; write neat, legible hand; good at figures; light typing; payroll experience; north Central St. Louis office; paid health and welfare; 5-day week. Salary, $315 month. State draft status. Box M-50, Post-Dispatch.

COLLECTOR
for Customer Contact
40-hour week; must have car; adequate salary and car allowance; replies confidential; resume. Box M-12, Post-Dispatch.

COUNTER and grill man; white, experienced; meals and uniforms furnished; $70. De Luxe Sandwich Shop, 11801 Highway 67; TUrner 6-9728.

CURB BOYS
Full or part time; must be neat; age 16 or over. Apply in person.
STEAK N' SHAKE
1525 S. LINDBERGH

DISPATCHER, class 1 motor carrier needs experienced man, must know city; please send full resume of qualifications in reply. Box M-269, Post-Dispatch.

DRAFTSMAN
Capable of preparing Electrical Drawings for schools from rough sketches under the supervision of a registered professional engineer, minimum experience of 2 years. Phone CE 1-3720, Sta. 260 or apply Building Dept., 7th floor, Board of Education, 911 Locust.

DRAFTSMAN, 2
Architectural; top notch; must be experienced; design experience preferred. Bernard McMahon Architect, 111 S. Meramec, room 312.

DRIVER, cleaning route, west county; must be clean-cut and ambitious. Give past employment and references. Box M-270, P.-D.

EDITOR, large weekly newspaper, complete resume, state salary. Box M-304, Post-Dispatch.

FINANCE MAN
Progressive National Corporation has openings for several experienced loan men, due to expansion program. Good salary, all modern employe benefits. Excellent opportunity for advancement. Apply at
G.F.C. LOAN CO.
3655 S. Grand

HELP WANTED—MEN, BOYS 82 HELP WANTED—MEN, BOYS 82

ENGINEERS

A message to forward-looking graduate engineers

HOW TO MOVE INTO ONE OF THE MOST PROMISING CAREER FIELDS OF THE 20TH CENTURY

Large-Scale Systems— Our only business

As most experienced engineers will agree, there are systems, systems . . . and systems. To gain proper perspective on this much misused term, a Defense Systems Department system is of a magnitude which categorizes a missile and its support equipment as components, or perhaps, sub-systems.

Systems Engineers— Few in number

The score and depth of our systems effort calls for a type of engineer with a unique mix of academic training and professional experience. Conservative estimates place his numbers in the nation at less than 3,000. The potential rewards of the field are virtually without parallel.

We "grow-our-own" systems engineers

At the Defense Systems Department we develop a man's systems capabilities by providing stepping-stone assignments on increasing orders of complexity, within the systems frame of reference. Reduced to its simplest terms, our operation involves such functions as determining basic systems criteria, establishing evaluation and test standards, determining program schedules, modification review and technical program supervision from proposal through delivery of the operational system. No hardware design or fabrication is performed at Defense Systems Department.

Qualifications you need

A BS or MS in engineering or the sciences, a strong interest in the systems approach, and at least 2 to 5 years of meaningful experience in one or more of these areas:

GUIDANCE EQUATIONS
INERTIAL GUIDANCE & NAVIGATION
RADIO GUIDANCE
SPACE PHYSICS
INFORMATION THEORY & NOISE
OPERATIONS ANALYSIS
DATA TRANSMISSION & JAMMING
ELECTRONIC EQUIPMENT DESIGN & TEST
INFRARED • RADAR

Why not discuss your future as a systems engineer?

An informal talk with our engineering representative may shed new light on your own estimation of where you can be professionally 5 years from today.

ST. LOUIS INTERVIEWS
MONDAY AND TUESDAY,
FEBRUARY 13 and 14
Call Mr. A. F. Unger at
CEntral 1-5267
Monday and Tuesday
from 12 Noon to 7 P.M.

If unable to attend an interview at this time, please forward your resume in confidence to Mr. A. F. Unger, Box 6.

DEFENSE SYSTEMS DEPT.
A Department of the Defense Electronics Division
GENERAL ELECTRIC
NORTHERN LIGHTS OFFICE BLDG.
SYRACUSE, NEW YORK

ENGINEER

Experienced in development of standards and methods, time and motion studies. Prefer man with degree in industrial engineering, however will consider individual with equivalent experience. Excellent employee benefits and salary commensurate with experience and education. Submit complete resume including age, experience and education to
BOX M-14, POST-DISPATCH

ENGINEERING AID
Over 20; some college and drafting experience preferred; good opportunity with local engineering company. Send resume to Box M-228, Post-Dispatch.

FINANCE TRAINEE
College graduate. Call for appointment. MI 7-4722.
General Electric Credit Corp.

FINANCE new business contact man, age 25-35; car and expenses, plus good starting salary; excellent opportunity. Jefferson Bank & Trust, 2600 Washington. JE 5-3800.

FINANCE TRAINEE
Young man, 21-28; high school, light typing; excellent opportunity to learn all phases of the finance business. Phone EV 1-3800, Mr. O'Brien.

Food Production Manager
For medium size hospital; send complete resume to Box K-34, Post-Dispatch.

GENERATOR & STARTER MAN
Must be fully experienced; good working conditions. Continental Auto Parts Co., 2718 Cass.

HELP is needed in our growing real estate appraisal business; we need young man with good education; arithmetic essential; office and field work. This is a new position. State background and salary expected. Box K-8, Post-Dispatch.

HOTEL CLERK; white; matured man; single; night work; light typing; some bookkeeping; 6 days; no phone calls. 4535 Lindell.

HOTEL DESK CLERK, pensioner; easy work; 8-hour day; $100 month. 407 Lucas, after 12.

IBM SUPERVISOR
GROWING INSTALLATION
407-604 experience; salary open. Call MA 1-4927, Mr. Graf.

INSURANCE underwriter, automobile casualty experience; will consider trainee with degree; top company; excellent opportunity; future assured. For interview, Mr. Franz, MA 1-8400, or eves. VI 3-6454.

INSURANCE office man with executive ability; underwriting, claims, advertising. Box A-348, Post-Dispatch.

JANITOR
White, experienced, 4 to 12, wholesale grocery office, 40-hour week, start $250. Give age, experience and names of previous employers.
BOX K-52, POST DISPATCH

JANITOR; couple; 40-50; apartment and salary, details first letter. Box M-120, Post-Dispatch.

MACHINIST; all around; job shop experienced. 2842 S. 4th.

MAINTENANCE PAINTER
Some carpentry; experienced; for industrial plant; steady, yearround work; give past employment and references. Box N-125, P.-D.

MAINTENANCE MACHINISTS
Top flight men, required with heavy experience in maintaining and servicing high speed automatic liquid filling machines. Also should have shop experience, including ability to operate lathes shaper and drill press. Excellent working conditions and good employee benefit program. Applicants should give full account of past working experience. Write Box M-117, Post-Dispatch.

MAINTENANCE MAN
General interior building painting and minor repair work. 2719 Park.

MAN to call on hospitals, nursing homes, organizations, etc.; selling or surgical business experience helpful; part time or over 65 considered; salary open. Box K-211, Post-Dispatch.

MAN, white, experienced candle eggs, dress poultry in poultry store; steady. WO 1-0681.

MECHANIC
Good all-around; steady work.
G. A. AUTO REPAIR
2120 Locust CH 1-5307

MECHANIC
Experienced; good working conditions; paid vacations. oContinental Auto Parts Co., 2718 Cass.

MEN to distribute advertising; report daily 6:30 a.m. Triple A, 117 S. Seventh (rear).

MULTILITH operator; Ace Office Supply, 6080 Maple av.

OFFICE BOY

Open and sort mail; pick up mail from Post Office; make trips to bank and other miscellaneous duties; must have car and be able to use daily; South St. Louis location; 40 hour week.
Box Z-389, Post-Dispatch

OPAQUER and STRIPPER
RULER ON PAPER
Experienced in ruling forms on paper for offset reproductions. Good opportunity with old established firm. State age, qualifications, etc. Box M-11, Post-Disp.

ORCHARD MANAGER
to manage and work on fruit farm; orchard experience necessary; house furnished. Box Z-374, Post-Dispatch.

PARTS man; experienced in handling parts and inventory control. Box M-267, Post-Dispatch.

PHARMACIST
If interested in moving to a smaller town 100 miles from St. Louis, less driving and lower living cost. Especially nice 2-bedroom apartment available, $75 per month. Write for details of salary, hours and benefits. Box Z-1, Post-Dispatch.

PHARMACIST
Registered; modern 350-bed hospital; 5 days, 40 hours; rotating shifts; excellent sick, hospitalization (including family); vacation and holiday benefits. Box K-391, Post-Dispatch.

PLANT SUPERINTENDENT
for factory located in West Memphis (Ark.) area, with approximately 100 employes engaged in metal and wood finishing and assembling. Write with full details and experience. Box M-124, P.-D.

Creative designer

Expansion in advertising department creates immediate need for man, under 35, with proven experience in creative design and layout. College graduate or equivalent formal training with minimum 5 years experience in commercial studio agency or creative printer.

Must have good knowledge of type, ability to make competent visuals for a variety of ads, catalogues, circulars, packaging labels, etc., oriented toward the medical field.

This firm is entering its second century as world's foremost surgical, hospital and laboratory supplier, a growing company with complete program of fringe benefits.

Call, come in or send resume for consideration.

A. S. ALOE DIVISION
BRUNSWICK CORPORATION
1831 Olive St. CH 1-5700

PRODUCTION CONTROL

Will be responsible for production planning and scheduling, material control and purchasing for a multi-plant plastic manufacturing operation. Excellent opportunity for a college trained young man with management ability. We have an ambitious and progressive organization that is a leader in its field. Salary range $7000-$8500. Located in southwestern St. Louis County. Send resume of qualifications to
BOX Z-268 POST-DISPATCH

PRODUCTION CONTROL MANAGER

Local metal manufacturing firm—diversified, medium sized, seeks a college graduate (or equivalent) with a minimum of 10 year experience in production control. To direct clerical and factory personnel involved in inventory control, scheduling production, expediting, stores, warehousing and receiving. Experience with tabulating applications is desired.

Submit detailed resume of experience, recent small photo and salary requirements to:
BOX K-100 POST-DISPATCH

PHARMACIST; manage prescription store; $7500 to $8500 yearly; references. Box K-138, Post-Dis.

PLUMBING designer, experienced, must do drafting; consulting engineering firm. Send resume of experience and salary desired. Box Z-105, Post-Dispatch.

PRINTER; lockup and makeup; steady day work, 8 to 3:30; union commercial shop. Britt Prtg. & Pub. Co., 608 N. 21st, St. Louis.

PLUMBING
ESTIMATOR SUPERVISOR
Diversified, commercial and residential estimating and supervising in medium sized plumbing shop; must be well qualified, conscientious and reliable. Secure future assured for right man; part-time estimating acceptable on trial basis, if desired, before full time arrangements are made.
BOX K-406, POST-DISPATCH
All Replies Kept Confidential

PRINTER - typesetter; non-union. Box Z-271, Post-Dispatch.

PRODUCTION MANAGER
FOLDING CARTON
Large San Francisco area lithographer needs experienced production manager with good basic knowledge of letterpress or lithography and folding carton field, salary commensurate with qualifications, submit detailed resume, including salary expected to personnel dept. H. S. Crocker Co., 1000 San Mateo ave., San Bruno, Calif.

PROOF SALESMEN AND PHOTOGRAPHERS
One of the largest chain stores in the United States. Work in store, no canvassing or soliciting. $100 a week guaranteed. Will train, extensive travel necessary, new cars available. See Karl Cortner, 809 Washington, or call GA 1-6141.

PRESSMEN
Journeymen rotogravure pressmen wanted for North St. Louis printing plant. Experience on foil necessary.
Reynolds Metal Co., EV 1-0400

RADIO-TV service and shop man, experienced. CO 1-3002.

RATE CLERK-TYPIST
22-30; high school graduate; clerical experience in shipping department; opportunity for qualified man. State age, qualifications and salary expected. Box Z-220, P-D.

RODMEN for local surveying work. Pitzman Co., 804 Pine St.

ROUTE SALESMAN
SALARY and COMMISSION
CAR FURNISHED
Call on established customers, all expenses paid by company, above average earnings. Apply after 10 a.m. Allied States Home Supply Co., 1064 Hodiamont.

ROUTE SALESMAN
Aggressive; between age 25-40; for house to house selling and delivery of food products. Salary and commission plus benefits, permanent. Give full resume of past employment, marital status, references, etc. Box K-405, Post-D.

ROUTE SALESMAN
For linen supply company on a wholesale route; must be willing to work; give complete details. Box Z-221 Post-Dispatch.

SALESMAN
Married man, middleaged, aggressive with good references for an established retail route. Guaranteed salary and commission. No experience needed; will train you. Transportation furnished and expenses paid.
MO. EUREKA TEA CO.
5949 KINGSBURY

SALESMAN, 30-40 YEARS
Salary, car allowance; some experience; St. Louis and Metropolitan area; give complete resume. Box Z-219, Post-Dispatch.

SALESMAN, retail furniture, base salary, plus commission; must have basic knowledge of furniture, sales experience or decorating. Box Z-259, Post-Dispatch.

SALES TRAINEE
Golden opportunity for young man to train and learn shoe business in St. Louis; start with several years of general office and local work; eventually to have own sales territory; age 19-24. Send resume to Box K-354, Post-Dispatch.

SALESMAN; the Prudential Insurance Co.; $100 a week to start. VO 3-6640.

SALES TRAINEES
EXCELLENT OPPORTUNITY
IDEAL LOCATION
One of the nation's leading chemical manufacturers offers an opportunity for a challenging career in the dynamic field of chemical sales, in the
LOS ANGELES AREA
Contacts include aerosols, foam and solvent customers. College degree required; chemistry or related major preferred. Interviews in your local area conveniently arranged.
SALARY AND EXPENSES
FIELD TRAINING
ADVANCEMENT POTENTIAL
To arrange interview send resume to SUPERVISOR OF PROFESSIONAL EMPLOYMENT
GENERAL CHEMICAL DIV.
ALLIED CHEMICAL CORP.
40 Rector St., New York 6, N.Y.

SERVICE MAN, to call on restaurant and institutional trade, do installation and repair of coffee brewing equipment for large midwest coffee company; company benefits, year-around employment for right man; chauffeur's license required. Box M-375, Post-Dis.

SHEAR OPERATORS; able to make own setups; experienced only. Southwest Steel Supply Co., 4301 Morganford rd.

SHIPPING CLERK
Warehouse man requires full charge, North St. Louis. Take care of necessary paper work and supervise 4 employes. State age, past experience and salary required. Box M-274, Post-Dispatch.

SHIPPING & RECEIVING CLERK
experienced in routing and handling mail. Good opportunity for dependable man. State experience and give references. Box K-133, Post-Dispatch.

SHOE Salesman; experienced in children's shoes; full time. Toby Shoes, TE 8-4300.

SHOE MANAGER
Experienced, good salary, family shoe store. 8243 N. Broadway.

SHOE salesmen, experienced preferred, opening new units, steady and part time openings; opportunity. Apply at once. Gravois Bootery, 5045 Gravois.

STEEL WAREHOUSE; telephone sales; experienced only; send resume with phone. Box K-35, P.-D.

STENOGRAPHER

Must be a good typist.
5 day week
INTERNATIONAL SHOE CO.
3400 LEMP AVE.

STOCK and porter work, downtown store; married; responsible; age 30 to 50; 6 days; $52.80 week. Reply stating education and past experience. Box Z-372, Post-Dispatch.

SUPERVISOR

PRODUCTION DEPARTMENT
All manufacturing operations; minimum experience 2 years; salary open. Box K-145, Post-Dispatch.

TECHNICIAN; intelligent, under 30; to learn heavy refrigeration installation and service supervision. Carrier Corp., JE 1-3567.

TOOL AND DIE maker; at least 10 years job shop experience on small dies; must be able to layout own work; good opportunity for one who is ambitious; age limit 55; top pay. Box Z-269, Post-D.

TOOL & DIEMAKER
Expanding medium-sized corporation located in northwest St. Louis has opening for man experienced in all types of blanking, forming and piercing dies; draw die experience helpful. Send resume giving complete job history to:
Box Z-159, Post-Dispatch

TOOL AND DIEMAKERS
For first and second shift, overtime. Marquette Tool & Die Co., 3185 S. Kingshighway.

TRAINEE
One of the oldest and largest companies of its kind, will hire a man under 35 to service existing customers in this area; high school graduate with car, neat appearance; bonus, group insurance, other benefits; compensation commensurate with ability; white only. Apply 7530 Forsythe, Room 211, between 10 and 4:30.

TV Service Man; good opportunity. Box M-129, Post-Dispatch.

TRUCK MECHANIC
Must be experienced, steady work; good pay, 717 S. Vandeventer.

YOUNG MAN, honest; neat; reliable; base salary $63 week; real opportunity to advance and learn selling; reply in full. Box X-12, Post-Dispatch.

WELDING ENGINEER

Graduate mechanical or electrical engineer. Will consider man witih some college in these fields with 4 years experience in any phase of resistance welding or related electronic control work. Send resume of age, education and experience to
BOX Z-36, POST-DISPATCH

WAITERS (2)
One regular; one part time; white; 21 to 40; will train; tips and salary good. Charlton, 4301 S. Broadway.

YOUNG MAN
Between 25 and 30 for managerial training in national restaurant chain. High School education necessary and prefer military service completed. Assured of advancement and job security, 40 hour week, good salary and many employee benefits. Interviewed between 8 a.m. and 2:30 p.m.
FORUM CAFETERIA
307 N. 7th

YOUNG MAN
19 to 23; high school graduate, with auto; neatness essential; $1.90 an hour; permanent. Apply to Mr. White, 1518 St. Louis ave.

YOUNG MAN to assist hotel auditor, full knowledge of bookkeeping and accounting needed. Give age, experience and salary desired. BOX B-268, POST- DISPATCH.

YOUNG high school graduate; preferably some college; with interest in chemistry; good student; to train as technician in electron microscopy laboratory. Previous experience desirable. Hand-written replies only. Box Z-32, Post-Disp.

SALESMEN WANTED 83

Young Man TO ASSIST MANAGER

Of consumer acceptance department of large local business servicing accounts in St. Louis and surrounding areas, $129 per week, plus all overtime desired. Applicants must be neat appearing, pleasant personality, able to converse intelligently. Age 19 to 26. For appointment call 9 to 12 only.

MA 1-7340

I NEED AN ASSISTANT
To be the No. 2 man in my sales organization.
QUALIFICATIONS
1. Some direct selling experience.
2. Age 24-45, married, with car.
3. Feels he has aptitude to train and manage other people.
4. Not afraid of long hours or long paycheck.
COMPANY
1. Century-old multi-million dollar operation.
2. National company with local sales office.
3. Non-seasonal business with virtually no competition.
4. Low-pressure service selling repeat order business.
THE REWARDS
1. Weekly paycheck with guarantee or advance based on your needs and previous income.
2. I will train you personally and practically live with you until you know the business as well as I do.
3. I will promote you as a trainer your fourth week in the business and promote you again to a field manager your fourth month as long as you follow my instructions.
4. You will take over my 5-figure job within one year.
CALL JIM RUSSELL PA 5-5930

Leads Leads Leads
OLD ESTABLISHED FIRM
NEEDS 6
EXPERIENCED MEN
DUE TO EXPANSION
Low monthly payments; no down payment; no canvassing; qualified leads only.
AVERAGE EARNINGS
$200 to $500 WEEKLY
5754 HELEN
AT WEST FLORISSANT
10:30 A.M. to 5 P.M.

I AM LOOKING FOR A PARTICULAR TYPE OF MAN
A man who will take an interest in my business. He must be willing to put in his full time. Must be experienced in some line of sales work. Car necessary. Must be aggressive and prepared to start immediately. St. Louis and surrounding counties area; no overnight traveling. The man who qualifies will earn a minimum of $1000 per month. I will advance him further as soon as he qualifies. Give address and phone number. Box T-169, Post-Dispatch.

OPPORTUNITY
Good sales position now open with large midwestern firm; if you are sales minded and seek a dignified career and an opportunity to earn a minimum of $8000 a year, don't wait, come and see me. Limited travel, complete training program at our expense. For interview see R. R. Guon, Suite 312, 7730 Carondelet, Clayton, 10 to 12 noon, 1:30 to 4 p.m.

CAN'T FIND WORK?
"BALONEY"
We're working and making money, and what's more—we're looking for men who want the same. Our lead program is tremendous and all the boys tell me that "BUSINESS IS GREAT." Can't find work? "Baloney." Call me I'll put you to work.
S. KALINA, Mgr. ST 1-7321

$2.80 HOUR SALARY
Full or part time; 19 to 35; white; no experience necessary; will train. PA 1-3700.

AD MAN, experienced, official labor publication. PA 6-1170.

NATIONAL DRUG AND COSMETIC FIRM

Wants experienced high caliber salesman to headquarter in St. Louis, Missouri, to cover Missouri, Iowa, and Arkansas. Only men who have background in selling to retail chain and wholesale drug, plus rack jobber and headquarter chain grocery accounts will be considered.

Must be high school graduate, college preferred. Age 25 to 35. We furnish company car or pay mileage rate on personal car. Excellent starting salary plus generous bonus. All business expenses plus exceptional company paid retirement plan. All replies strictly confidential. Reply with recent photo and complete 10 year resume, to

BOX J-312 POST-DISPATCH

ALERT MEN
$2 PER SERVICE CALL
Need several young men to perform free service on all types of furnaces, no selling, we will train qualified men; apply in person 9 a.m.-12 noon.
HOLLAND FURNACE CO.
3459 Connecticut

LEADS—LEADS—LEADS
Food plan experience, or will train permanent men to follow up on our
LIFE MAGAZINE AD
We are expanding and need men for our advertising campaign now in progress.
BLUE RIBBON FOODS
Room 2, 6376 Clayton Rd.

THE ANDREW JERGENS COMPANY
Has excellent sales position for experienced sales representative in established territory covering St. Louis and western Illinois.

Will contact wholesale, retail and chain grocery, drug and variety outlets, selling and merchandising nationally advertised line of Jergens and Woodbury cosmetics, toiletries and soap.

Permanent position, offering excellent commission, bonus, insurance, hospitalization, and retirement plan.

Preference to man 25 to 35 with successful experience contacting this type of trade. Must have car. Contact M.R. Harding, Sheraton-Jefferson Hotel, MAin 1-9222, Monday and Tuesday, February 13 and 14 from 9 a.m. to 6 p.m. for appointment.

ILLINOIS TERRITORY
Capable of earning $15,000 to $18,000 or more. Sell large package. Straight commission. Most wanted item on the market today. Out State Residents accepted. Replies confidential.
BOX Z-73, POST-DISPATCH

SALES OPPORTUNITY
Sales position available with established manufacturer in automotive replacement field, sales experience in hard parts desirable, territory Missouri, Kansas and Western Illinois. Guarantee with liberal commission. Write, giving details of education, previous employment and other personal data. Box J-304, Post-Dispatch.

SALES

A multi-million dollar company recognized nationally as a leader in the industry, has an outstanding opportunity available. Our program requires a top-notch experienced salesman, who wants to reach above average earnings level. Due to our steady growth, possibilities of advancement into supervisory and management positions are excellent for men who prove their abilities. We provide draw against commissions during a thorough on-the-job training program. Age 27 to 35. Car necessary.
For interview please call:
Mr. Louis Carrol
Chase Hotel FOrest 1-2500
12 noon to 9 p.m., Monday, February 13th 9 a.m. to 9 p.m., Tuesday, February 14th 9 a.m. to 12 noon, Wednesday, February 15th.

BUSINESS INTERVIEWING AND SALES
One of the midwest's leading companies needs a man for supervisory position in this area; prefer a family man from 27 to 48; interested in a permanent position; income in excess of $9000 first year if qualified; immediate interview; position available now; confidential.
FOR APPOINTMENT CALL:
PA 6-3490.

Will train

a Man
Age 21-45
To service an established Insurance debit; no experience necessary; permanent position; salary and commission; $85 per week guaranteed during training period. Monumental Life Ins. Co., 6635 Delmar, Room 200.

SALES REPRESENTATIVE
WHOLESALE PAPER CO.
Offers good sales future to a young man. Salary and expenses. Applicant should be under 45 with some paper or paper sales experience. Phone Mr. Williams, Belair Motel FO 7-1235 THURS. FEB. 9 ONLY or write for interview giving experience, age, address and phone number to Box K-27, Post-Dispatch.

FINEST LONG-TERM OPPORTUNITY WITH DRAWING ACCOUNT
Large Realtor-Bildor will add 1 top-notch salesman. Large subdivision going now, another starting in spring. Trade-In plan assures good listings. Experienced only, call Ray Murrill, WY 3-4625.
M. H. GLICK DEV. INC.

Opportunity Knocking
Salary, bonuses, commissions, company car furnished, fringe benefits, opportunity to advance with big company, see R. Pagan, 2746 Cherokee, 9 a.m. to 12 noon.

ADVERTISING SALESMAN
Man accustomed to $10,000 or more per year; manufacturer needs representative to handle the newest and hottest advertising utility unit on the market. If you are the man you will receive expense allowance and commission plus yearly renewals on your protected territory in St. Louis and adjacent area which offers a tremendous potential. For real money contact Art Yancey, Tuesday only, at the Coronado hotel.
No Phone Calls Please

Salesman—Automotive
One of the largest distributors of automotive parts and accessories needs an aggressive self-starter to sell in a protected and established territory. High earnings assured through a hard hitting sales program. Guaranteed salary, commission, etc. Call Mr. Dan Rovine at CE 1-5267 Mon., Feb. 13th, 6 to 10 P.M. and Tues., Feb. 14th, 9 A.M. to 2 P.M.

AUTOMOBILE SALESMEN
Established Rambler agency is expanding its sales force and needs 2 experienced men. If you are aggressive and not afraid to work and want an above average income, we want you. Our salesmen know of this ad. Box Z-146 Post-Dispatch.

Automobile Salesmen (3)
New and used; volume dealer; high commissions; demo and gas furnished; apply in person only. Ted's Motors, 7486 Manchester.

AUTO salesmen; new and used; high commissions; prefer local area men.
SWENSON & MARUSIC
CHRYSLER—PLYMOUTH
1180 N. Highway 140
Florissant

AUTO SALESMAN, experienced; Chevrolet dealership; good opportunity. Box Z-417, Post-Dispatch.

BOOK MEN
Sell by leads only; rapidly expanding organization with opportunity for the right man. Auto necessary. Apply in person only.
RELIABLE UTILITIES
1518 St. Louis Av.

BOYS-VETS—TRAVEL
United States and possibly Mexico, Hawaii, South America and return; new car; transportation furnished. No experience necessary; English speaking foreigners accepted. Accustomed to earn $125 weekly. Must be neat and personable. Immediate cash advance, circulation sales. See Mr. Robinson, De Soto Hotel, 9 a.m.-7 p.m. Don't phone.

BOYS, white, 16, county or west, work after school. PA 6-3141, HA 8-2733. Apply Sat., 2 p.m., 425 DeBaliviere, Room 207.

BOYS
White, light delivery in order department. Apply 9 a.m. or 4-5 p.m. only. 706 Chestnut, Room 201

BOYS, white, over 16; apply 8:30 a.m., 3910 Lindell, Room 9.

CAREER OPPORTUNITY
Acquire professional status in a fascinating, highly respected and rewarding business. Family men 30 to 50 who consider themselves executive material and will work to achieve outstanding income. Successful sales experience in intangibles, extensive business knowledge or college degree will be considerations for selection. No traveling. Call Mr. Metzler, MA 1-5600.

COOKWARE, CHINA
Single girl plan. We finance our own accounts. Contact Phil Lucido, 1518 St. Louis ave.

DIRECT SALESMEN
Salary plus commission plus company benefits; must have car. 1215 Tamm av.

DISTRIBUTOR
MALE SALESMAN
Quartz-Raye Division of local distributor desires the services of an experienced progressive salesman desirous of increasing his earnings with the Quartz-Raye, advancement infrared focused electric heater, develop to spot heat any indoor or outdoor area in addition to many industrial processing applications. For appointment call GA 1-3622.

Experienced Crew Manager
Excellent compensation; see Mr. Hasenfratz, 7530 Forsythe, room 202, 9 a.m. to 5 p.m.

Food Dairy Supply Item
Well-established fast-growing company has opening, covering state of Missouri and part of Arkansas. Frequent promotional programs and recognized superiority in quality. Requires ability to make and retain confidence and friends. Salary and expenses to start, with ultimate commission earnings $15,000 and up. Reply Box J-290 P-D.

FOOD PLAN SALESMAN
Also dealers who can produce own business. Call Campbell, MI 7-4461

FURNACE service salesmen; good closers; leads. JE 3-0121.

HEARING AID CONSULTANT
Career minded 25 to 35-year man with enthusiasm and drive to train for local semi professional selling career with better than average commission earned income, who will include day and evening home calls, should call MA 1-7435 for discussion.

HOSPITALIZATION
LIFE—A & H
We are offering qualified A&H and Hospital agents an opportunity to establish their own agency as a direct General Agent or our A-Plus rated Company. Our General Agents earn top commissions and enjoy a direct connection with one of the fastest growing legal reserve stock companies in the Middlewest.
Hospitalization to age 90.
A&H to age 66.
Doctor Bills to age 75.
Non-Medical Life Insurance to age 80.
Lifetime renewals paid plus every assistance given. For immediate H. O. interview write or call Lou Niman, Vice-President, Seventh floor, Home Savings Bldg., Kansas City 6, Mo., GRand 1-6688. Local as well as statewide inquiries invited.

HOSPITALIZATION AGENTS
LEADS—LEADS—LEADS
FURNISHED DAILY
Hospitalization to Age 90,
CALL MO 4-8090

IF YOU WILL work, we will work with you; 10 years in modernization field. Leads, sales aid and training. Salary or commission. Call Tarry Wood, WO 2-3102.

INSURANCE SALESMAN
Experience not necessary; will train; car necessary; married, 25-35. JE 5-8104.

LARGEST & OLDEST
company in its line has opening for 2 MEN over 30; immediate earning up to $12,000 with managerial possibilities up to $18,000. No traveling. Apply 10-1 only, ask for Mr. Tucker.
2425 Woodson rd. HA 9-6500
11941 Olive St. rd. HE 2-3900

SALES REPRESENTATIVE

Career opportunity in sales and sales management with world's largest manufacturer and seller of office typewriters. All candidates must have previous record of successful selling. Guaranteed salary minimum up to $7200, plus commissions in addition. Complete training program both locally and at New York headquarters.

Protected and producing territories, plus all fringe benefits such as: Hospitalization, insurance, retirement, etc. Applicants should be over 26 years of age with a minimum educational level equivalent to 2 years of college. For appointment call

H. J. de Burgos, FR 1-2000, Monday thru Friday
ROYAL McBEE CORP.
3224 LOCUST, ST. LOUIS 3, MO.

TELEPHONE SALES

PART-TIME FULL-TIME
DAYS—EVENINGS
Earn extra money or substantial steady income. No experience necessary. Call MA 1-0086 today. Ask for Mr. Taylor.

INSURANCE DEBITS; salary $325 and commission; age 24-44; married. HA 9-2500.

LIFE insurance sales with major company, wonderful opportunity for future, opening available March 1st. Box K-343, P.-D.

MAN to represent local distributor in St. Louis area. Call WO 2-8967 after 11 a.m.

MAJOR COMPANY interviewing salesmen for permanent position. Excellent paid training. Group benefits. No traveling. $5200 to start. Box Z-87, Post-Dispatch.

MARRIED COUPLE
Capable of hiring training, supervisiting a direct sales office; (NO CANVASSING); earnings $1000 to $1200 per month plus, to right couple; must have late model car. Apply Room 222, 706 Chestnut, between 1 and 3 p.m. only or call GA 1-3199 for appointment.

7-MEN
We are accepting applications and are going to hire 7 MEN this week to complete our sales force. Those accepted will have a dignified sales career with advancement opportunities and will be earning while learning. Above average earnings, leads furnished, no canvassing, promotional opportunities exist for those who qualify. If you are neat in appearance, ambitious and have a car, contact A. B. Chappelle, Mgr., 7250A Natural Bridge, room 208, Tues., Feb. 14, 10 a.m. to 1 p.m.

MEN with or without cars to sell on Watkins rounte; average $1.87 per hour. Apply 4738 Gravois.

MEN OR WOMEN
AGGRESSIVE
Full or part time; need car; good commission; solicit business for coffee vending division.
AL PRICE TOBACCO CO.
2155 Woodson Rd. HA 8-8000

MEN
We will employ 2 LOCAL MEN; men hired will receive a guarantee of $50 per week minimum with potential earnings of $150 up; men selected must be neat and have car. Apply 1 to 2 p.m., 8209 Clayton rd.

2 MEN
Learn the Heating Business; rapid advancement, good pay while you learn; (not labor or mechanical work); apply 8 a.m. only, 8023 Big Bend, Webster Groves.

MEN AGE 25 TO 45; interested in sales work; local; permanent; qualified men can make $7000 year up; car necessary. Selling experience not necessary; will train. Box Z-69, Post-Dispatch.

ORGAN Salesman; should have basic knowledge of piano keyboard. See Hal Boulware, 8918 Manchester.

PART-TIME
3 hours per evening; pleasant work; no canvassing; $50 per week salary; car necessary; neat appearing. Apply Monday, Feb. 13, at 7:30 p.m. only, at 4435 Manchester.

PART TIME
Office and factory workers; white, 21 to 45; $80 per week for four evenings per week.
PHONE CE 1-3440

REAL ESTATE
Part or full time, license examination classes now in session; sales training program; need car. Call Mr. Frycki.
WEAVER R. E. VE 2-2231

REAL ESTATE
FREE CLASS STARTING
NO EXPERIENCE NECESSARY
FULL OR PART TIME
PAY YOU TO INVESTIGATE
FL 1-2800 6001 Hampton

Can You Sell Real Estate
If so, you are the man we are looking for. For appointment, call Mr. Yost.
LAKE FOREST RLTY. PA 6-3113

REAL ESTATE SYNDICATE
Needs Purchasing Agent
SALES, COLLEGE HELPFUL
Investors Associates FO 7-3138

REAL ESTATE SALES, men or women; Ladue-Frontenac-Kirkwood area; experienced.
H. W. WIPKE RLTRS.
9826 Clayton rd. WY 1-1882

REAL ESTATE; full or part-time. Learn the realty business, examination class, sales supervision; progressive organization. Box Z-18, Post-Dispatch.

REAL ESTATE; men or women, age 30 or over; will train; it will pay you to investigate. PL 2-4407.

REAL ESTATE, $10,000 year program. Call Mr. Fosdick. Vorhof-Duenke Co., VO 3-3200.

REAL ESTATE, aggressive office, south; top commission, PL 2-3344.

SALESMEN
Attention Married Men
Age 28-50; we are an $82,000,000 international organization. We issue a written contract guaranteeing our salespeople a high weekly income through an advanced draw, plus yearly increases and a very generous pension plan.
INTEGRITY & SINCERETY
are more important than sales experience.
NO CANVASSING
We supply leads and the prospects have prior knowledge that a contact will be made.
NO PRODUCT INVOLVED
We have no samples or gimmicks. This is a friendly, conversational type selling.
"SLICK or HIGH PRESSURE"
people please do not apply.
For personal, confidential interview phone
PA 5-5611 PA 5-0640

SALESMEN
Stark Bros. Nurseries and Orchard Co., America's largest and oldest nursery, has immediate full-time opening for married men between 25-60.

We have no off season. Extend full field training and help you to make high commissions earnings; starting with your very first week. We prefer men who have had direct sales experience and not afraid of hard work or long hours. Our opening is permanent and backed by nation-wide advertising. Our reputation is based on 144 years of fair dealings with our customers. Car, willingness to work evenings and some previous sales experience necessary. Call TO 5-0552 and ask for Mr. Elkins or Mr. Harry Mills for appointment.

SALESMEN WANTED
WE ARE A 42-year-old AAA-1 national company. WE SELL direct to industrial, institutional and commercial accounts. WE HAVE many exclusive and patented items.
WE HAVE 1 opening in the St. Louis area. No traveling. Car necessary. We will tell you all about our company and products on telephone interview. To learn more about us,
CALL PE 1-0079
CALLS ACCEPTED ONLY
after 6 p.m. 'til 9:30 p.m. Monday through Thursday evening.

SALESMAN; high income; apply 9-12 a.m., 5400A Southwest av.

SALESMAN
EXPANDING
American Industrial Leasing Co. needs a high caliber representative to call upon top-notch industrial and commercial firms. Leasing is the new
PROVEN
method of acquiring equipment and machinery while conserving working capital. Commission. Write: James H. McCall, 175 N. Michigan, Chicago 1, for appointment in St. Louis.

SALESMAN
Sell new low-cost portable and stationary aluminum structure starting at $112, to building material, lumber dealers, garden and farm supply centers and trailer parks in Missouri. Protected territory if you can sell, your potential is unlimited. Plenty promotional help. Liberal draw against high commission while in training with sales manager. Call CEntral 1-5267, Mr. Wallace Davis, starting Tuesday p.m.

SALESMAN—Are you an insurance salesman or manufacturers representative who has spare hours during the day? Present our quality services to executives; wonderful opportunity with exclusive territory benefits. Phone for appointment on Friday, Feb. 17—Chase Hotel, Mr. Kirshner.

SALESMAN or broker; quality brooms; 5% commission. Contact Mr. Wallace or Mr. McGuire, St. Louis Broom Co.
929 N. Seventh CE 1-2888

SALESMAN; FULL, PART TIME; earn extra money selling new line automotive chemical specialties to service stations, garages, stores, etc. Weekdays, MI 7-3737. Shields Hardware Co.

SALESMAN for office equipment manufacturer, age 25-45; 2 years or more college; salary and expenses while training, excellent opportunity. Call OL 2-5200 for appointment.

SALESMAN; Metropolitan Life Insurance; $100 weekly start; complete training program. EV 2-7417

SALESMEN OR WOMEN
Siding, Home Improvements. Good commissions. GA 1-2389.

SPECIALTY SALESMAN
Leads only, guaranteed against large commissions; white only. For appointment call PA 7-7878.

SHOE SALESMEN
2 men with shoe sales experience needed at once; must have car. Apply 3415 S. Kingshighway, 11-3

STORM WINDOW INSTALLERS
Experienced with own truck; start immediately, year around work. Phone Mr. Soell at FR 1-6100.

Telephone Salespeople
Due to new management and expansion Life Circulation Company has openings for additional telephone sales representatives. Experience not necessary, will train. Call GA 1-5433.

USED CAR SALESMAN
Good opportunity for aggressive man; large volume dealer; best commission in town; demonstrator furnished; apply in person.
KIRKWOOD MOTORS
10800 Manchester

VICTOR ADDING MACHINE CO. has a sales position open; must have 1 year college. MA 1-3630

WANTED: men (5) to assist route manager on food route; $2.50 per hour. Apply 4737 Natural Bridge.

WYANDOTTE Chemicals Corp. has opening for salesman with background in sales to metal finishing industry; must be willing to travel. Car furnished; expenses, commission, fringe benefits. Send letter of qualifications to 610 Shell Bldg., St. Louis 3.

YOUNG men; part time, evenings; telephone survey work for national firm; excellent earnings for right party. WO 2-2527.

YOUNG MEN
18-28
To work in outside order dept.
QUALIFICATIONS
1. Neat in appearance.
2. High school graduate or better.
3. Must have drivers license.
Call Mr. Johnson MA 1-8369
9 a.m.-1 p.m.
SALARY $86.50
IF QUALIFIED

HELP WANTED—Men, Women 84

INDUSTRIAL ILLUSTRATOR TRAINEE
Leading local manufacturer with international sales outlets has an opening in its Art Department for an industrial illustrator trainee. Work is diverse, involving illustrating, layout and paste-up, negative masking and typing.
Interesting and challenging opportunity for an artistically inclined young man or woman. Apply in person, bringing recent samples of your work to
NATIONAL REJECTORS, Inc.
(A SUBSIDIARY OF UNIVERSAL MATCH CORP.)
5100 San Francisco

Copy Writer-Artist
We will pay top salary to person who can write interesting and accurate Advertising copy and is capable of doing both layout and finished art. The location is St. Louis, Missouri. Send complete resume of personal and work history in first reply to Personnel Manager,
POST OFFICE BOX, 3341
ST. LOUIS 10, MISSOURI

COUPLE; experienced; man for driving, care of grounds, serving, cleaning; woman, general housework, cooking; give age, experience, reference. Year around employment; good salary; stay; 2 adults; have own transportation. Box K-259, Post-Dispatch.

COUPLE, age 25 to 40; immediately, operate laundry and dry cleaning store. 7281 Natural Bridge. No phone calls.

COUPLE, care for rooming house; apartment and salary. Apply 7318 Manchester.

COUPLE to stay with elderly lady on farm; salary. MI 7-1173.

DIETARY MANAGER
Modern acute general hospital, located in SOUTHERN CALIFORNIA, has opening for CHIEF DIETICIAN A.D.A. registration or DIETARY MANAGER. Person hired will assume full responsibility for dietary department including patient and employe feeding. Substantial administrative experience is necessary.
Position offers excellent starting salary and employe benefits. All replies held confidential. Send complete resume to Box J-307, Post-Dispatch.

Income Tax Preparation
Full, part time, good pay, choose hours, fully experienced or some experience and typing, give hours available and full details. Box K-399, Post-Dispatch.

WOMAN or man; stay; small boarding house; cook and clean; references. PR 2-3354.

Somewhat Colder Tomorrow

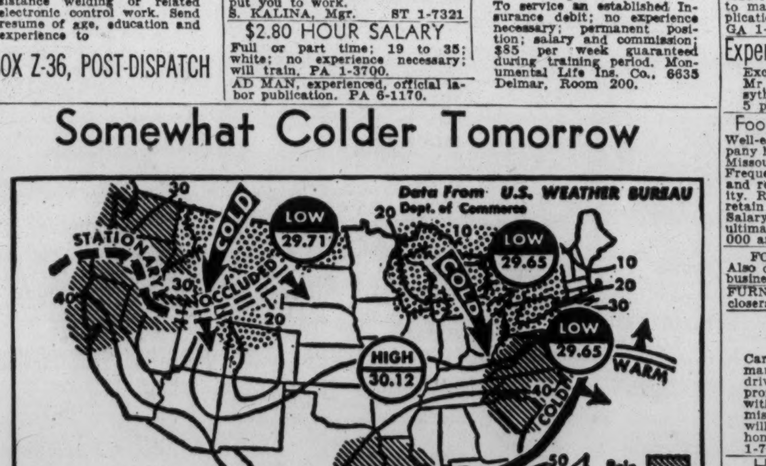

—Associated Press Wirephoto.
Low temperatures and areas of precipitation expected tonight.

Somewhat colder weather is expected in the St. Louis area tomorrow, but temperatures still will be within the normal seasonal range, the Weather Bureau said.

Spring-like weather prevailed today in much of the South and over broad areas to the central part of the nation. It was cool and wet in most of the northern tier of states from the Rockies into New England.

Temperatures were in the 50s and 60s during the night in many parts of the central and southern Plains states and from the middle Mississippi valley southward to the Gulf.

Rain and snow ended early today in the east, but light snow was reported from parts of Minnesota eastward. Light rain continued in the northwest but flood dangers eased in western Oregon.

Snow and rain mixed with snow were forecast by tomorrow in the Atlantic states from New York to Virginia, as indicated by the above map. Rain is expected in the Carolinas, western Gulf and on the Pacific coast from central California northward with snow in the northern Plateau, northern and central Rockies and Great Lakes region.

Heating degree days in the St. Louis area yesterday, 23; the month, 456; the season, 3407

Weather in Other Cities

(Observations for high and precipitation at 6 a.m. for previous 24 hours; low for previous 12 hours.)

	High.	Low.	Rain.
Atlanta	73	42	
Bismarck, N.D.	39	32	.01
Boston	31		
Brownsville, Tex.	77	61	
Chicago	37	32	
Cincinnati	51	38	
Columbia, Mo.	71	52	
Denver	69	27	
Detroit	34	27	
El Paso	75	45	
Fort Worth	77	53	
Kansas City	72	43	
Little Rock, Ark.	73	62	
Los Angeles	68	49	
Memphis	73	56	
Miami	70	58	
Minneapolis	40	34	
New Orleans	74	53	
New York	32	27	
Oklahoma City	77	53	
Philadelphia	32	29	
Phoenix, Ariz.	71	40	
Portland, Me.	28	12	
St. Louis	54	14	
San Francisco	56	50	
Seattle	47	39	.44
Washington, D.C.	33	32	.01

Employment Agencies—Male 85

Administrative Trainee $425
24-28; degree; excellent company. CLYDE NORRIS PERSONNEL, 318 N. EIGHTH CH 1-8939.

ATTORNEY—YOUNG
Or experienced; casualty adjustor; to 35.
RYAN
7603 FORSYTH ROOM 115

DRUG SUNDRIES, $4800
23-45; sales to wholesale and retail trade; fringe benefits; car furnished.
LOEHR
509 Olive GA 1-1688

ENGINEERS
IMMEDIATE PLACEMENT!!!
ALL FEES PAID!!!
INTERVIEW & MOVE EXPENSE PAID!!!
BSEE-ELECTRONIC SYSTEMS!!!
PROGRAMMERS!! ELECTRICAL POWER!!! Ch.Es!!!
WEAPONS SYSTEMS!!! BSAE-PHYSICS-E.E-BSME-CONTRACT ADMINISTRATION!!! LOCAL INTERVIEWS—SEE US NOW!!!
CADILLAC
705 Olive Rm. 608 CE 1-2600

ENGINEER
Aero-Dynamics
3 to 6 years experience.
$10,200—FEE PAID
Career 812 Olive CH 1-8581
INDUSTRIAL ENGINEER, MTM; take charge man; to $8400. Call Harter, MA 1-1313, Snelling Agcy., 418 Olive.
SALESMAN
5 needed; 25-30, 1 year college. 2-3 experience to retailers; $5000-$6200 plus car expenses and bonus. No fee to applicants. THOMAS & ASSOCIATES Room 1858 CH 1-0935 611 Olive

SALES TRAINEE, $400
23-30, college graduate; food, local, car and expenses, good firm. C & S 915 Olive CE 1-7300
TRAINEE; some college, for industrial program; $4800 plus car. Call Harter, MA 1-1313, Snelling, 418 Olive.

UNDERWRITER—OVER 25
Experienced; prefer some college.
RYAN
7603 FORSYTH ROOM 115

Empl. Agencies—Male-Female 86

IN ST. LOUIS IT'S
PAT PARKER
FOR JOBS
SEE OUR NEAREST OFFICE

Employ. Agencies—Female 87

PROGRESSIVE
JOBS that offer a progressive future for you.
FREE
ASSIST BOOKKEEPER — $350
MEDICAL; receptionist — $300
PAYROLL clerk — $300
RECEPTIONIST: light type $250
SECRETARY to president — $400
FILE CLERK; no typing — $225
FIGURE CLERKS — to $325
PBX-RECEPTIONIST — $275
TYPIST; advertising — $260
DICTAPHONE; secretary — $325
BEGINNER Stenographer — $255
STENOGRAPHER; sales — $325
BILLING clerk — $290
CLERK typist; varied duties $300
KEY PUNCH; beginner — $250
ACCOUNTING Clerk — $300
CLERK; mailroom — $200
TRAINEES; IBM — $225
TV page — $220
MANY OTHER JOBS AVAILABLE at no cost to you. INTERVIEWS arranged at no cost.
PROGRESSIVE PERSONNEL
308 N. 6th, Rm. 706; CH 1-0820
Across from Famous-Barr on 6th.

ONE-GILL OFFICE
Medium dictation; downtown; $325; FREE. Quality, 122 N. 7th, Suite 303, MA 1-4846.

Accounting Clerk, Free
30-40; some college; Burroughs Sensimatic experience. $425. Quality, 122 N. 7th, Suite 303, MA 1-4846.

CLERK FREE
Compare orders, simple figuring, typing helpful; downtown. Miss Mike's, CH 1-0935, 611 Olive.

GENERAL OFFICE
Heavy typing, filing, light dictation (shorthand, speedwriting or Stenorette); automatic increases; fee paid.
RYAN
7603 Forsyth Room 115

PUBLICITY
Writer for exclusive girls school. Enjoy the beautiful surroundings of a college town plus full faculty privileges; to $4000.
Kay Williams
34th Floor 818 Olive

Receptionist-Secretary
$300; free; 9-5; downtown; Gregg at 80; very attractive office. C & S 915 Olive CE 1-7300

SECRETARY, 21-35
Experienced, medium to heavy shorthand; fee paid.
RYAN
7603 Forsyth Room 115

SECRETARY
NO FEE—$320
Light shorthand; figure ability. Public contact, county.
CAREER 812 Olive CH 1-8581.

TYPIST; FREE
20-37; electric typewriter; some billing and order typing; $265 up. Miss Mikes, Ch 1-0935, 611 Olive.

HELP WANTED—WOMEN 88

REAL OPPORTUNITY
for person seeking a position that will insure long term employment with a growing mortgage banking firm. Experience in accounting, banking, general bookkeeping, typing and operation of any mechanical accounting equipment should be outlined in your reply. Our employes know of this ad. Box K-409, Post-Dispatch.

ACCOUNTING MACHINE OPERATOR
NCR 3100 or Computronic operator, experienced in payroll, payroll reports, billing, accounts payable, and cost records. Starting salary $85. Southside.
BOX Z-365, POST-DISPATCH

ADVERTISING COPY WRITER
To write newspaper advertising for retail shoe ads. Department store experience preferred, but will consider qualified journalism graduate. Permanent position and excellent opportunity to work with top creative staff. Phone Mrs. Finnegan, GE 6-3800, ext. 295 for appointment.
WOHL SHOE CO.

BABY SITTER; more for home than wages. CO 1-4109 after 6.
BABY SITTER, over 40, colored, stay, $15 week. CO 1-0373.
BANK BOOKKEEPER
Experience required; many fringe benefits. MO 4-6250, Station 35.
BARMAID under 35; must be attractive and experienced. 5727 Delmar, McMillan's Bar.
BAR MAID; for lounge. The Algiers, 5958 Southwest.

BEAUTICIAN
Experienced; evenings; salary plus commission. 4016 Woodson Rd., HA 7-6121.

BEAUTICIANS
Full or parttime, salary, commission. Crestwood, WO 1-7756.
ARTISTE HAIR STYLISTS
BEAUTICIAN-Stylist; male or female; coloring and permanent waving experience; Clayton following; also manicurist, white; full time. PA 5-1101.
BEAUTICIAN; experienced all-around operator for exclusive salon. Clayton following preferred. PA 1-8954 days; MI 7-0947 eve.
BEAUTICIAN-STYLIST; busy U. City shop; fine opportunity right person. McKnight Beauty Studio, 916 N. McKnight, WY 1-2911.
BEAUTICIAN; experienced; evenings. Beauty Center, 901 Locust.
BEAUTICIAN; experienced; U. City shop. VO 3-1009, PA 1-9217.
BEAUTICIAN; Saturdays only. VE 2-0225.

BEAUTY OPERATOR
White; permanent waves and color technician; licensed, experienced. Call for appointment. Jon Thomas Coiffeurs, PA 6-3456.
BEAUTY OPERATOR for Princess Shop opening Thurs. in Ballwin, Mo., Plaza. SH 1-7636 after 5 p.m.
BEAUTY OPERATOR, experienced only; full or part time; Clayton shop. MI 5-3266, PA 5-4044.
BEAUTY OPERATOR; work evenings; $40 and commission. 5820 Easton, 3942 W. Florissant.

HELP WANTED—WOMEN 88

BEAUTY OPERATOR; manage shop; $72 week and commission. Apply 6159 Natural Bridge.
BEAUTY operator; days; 50% commission MI 5-9305 FO 1-9775
BEAUTY OPERATOR; experienced. FL 2-3823, HU 1-1877.
BEAUTY OPERATOR; part time. MO 4-2552.

BILLER
Chevrolet experience preferred.
JOHN LONDOFF MOTORS
1375 Highway 66, Florissant
Phone Mr. Hopmann
TE 7-1800

BILLER (BURROUGHS)
Mature woman; near Wellston; starting salary $45. FO 1-8802.
BOOKKEEPER; Clayton office, real estate and construction company, experience important. PA 6-6022.
BENTLEY DEVELOPMENT CO.

BOOKKEEPER
Accurate with figures; experienced; Clayton. State age, school and work history, and salary. Box K-55, P.-D.
BOOKKEEPER, able to operate National 3000; 5-day, 40-hour week; good pay. See McCormack, 3029 Olive st.
BOOKKEEPER; 5-day, 35-hour; in attractive new store. Box Z-181, Post-Dispatch.
CAFETERIA, counter experience; white; no Sat. or Sun. Apply Bill's Cafeteria, 213 N. Tenth st.

CASHIER-TYPIST
Permanent position. General office duties including typing, some figures, and meeting the public. Good starting salary, 5-day week, air-conditioned office, liberal employe benefits. Requirements: age 19 to 27 and high school diploma. See Mr. Griggs, 7417 Manchester, phone MI 7-4890.

CASHIER TYPIST
meet the public, interesting varied work; regular salary increases based on merit; paid vacations and other employee benefits.
GFCLoan
3625 Kienlen Pine Lawn

CASHIER
EXPERIENCED ON NCR2000
Forty-hour week; permanent.
BIEDERMANS
7400 Natural Bridge. Mr. Lutz

CASHIER TYPIST
Interesting, varied work; progressive company with all modern employee benefits; good salary, pleasant working conditions; good typing ability required; apply at
G.F.C. LOAN CO.
7928 Manchester 3655 S. Grand
3823 S. Kingshighway

CASHIER
Age 25-40. Experienced in currency control and bank deposit procedures, complete control of cashier office for BIEDERMAN'S NEW BELLEVILLE; permanent position, 40-hour week, employee benefits.
Phone Howard 2-9271
Mr. Schmitz for interview.
CLEANING BRANCH Manager, white; sub-rent; south. FR 1-8424.

Records Clerk
To work in Personnel Department with Industrial Security Program.
Job requires high degree of accuracy; ability to set up and maintain complex record keeping system. Interesting and diversified duties. Excellent opportunity for well-qualified woman.
Apply
Vickers Inc.
Electric Products Division
1821 LOCUST

RESERVATIONS CLERK
To handle reservations and ticketing for executives. Job requires some reservations experience, light typing and ability to work with figures. Excellent starting salary and fringe benefits.
Apply
VICKERS INC.
Electric Products Division
1821 LOCUST

CLERK
For general office duties; must have good figure aptitude and like varied duties; typing required. Experienced preferred but will consider beginner capable of advancement. Apply 1 to 4 p.m.
SHAMPAINE COMPANY
1920 S. JEFFERSON

CLERK-TYPIST-CASHIER
Young lady age 21-32, preferably with office experience, type 50 w.p.m. accurately; 2 weeks paid vacation, paid hospitalization, other benefits, 5-day week, no Saturdays. Salary open. See Mr. John Kochera, manager.
Crown Finance Corp.
3504 N. Grand JE 5-5095

CLERK-TYPIST
General clerical duties; including typing, figure work, records and filing. 5-day, 37½-hour week. Progressive aluminum manufacturing corporation with modern employee benefit program.
ST 1-6729 for appointment.
Cupples Products Corp.
Subsidiary of ALCOA

CLERK STENOGRAPHER
Excellent opportunity for experienced girl to work in an office in northwest St. Louis county. Should have some filing experience; top salary and good employee benefit program. Give complete resume of past work experience and write Box M-346, Post-Dispatch.
CLERK-STENO
25-35, general clerical duties, with light dictation, 5-day week, generous employe benefits, including profit sharing plan and free insurance. Apply personnel office.
BANK OF ST. LOUIS
901 Washington

CLERK—GENERAL
Age to 35, must be high school graduate, with clerical experience. Interesting detail and contact work. Convenient office location with good employee benefits. Call for interview, FO 1-8479.

CLERK-TYPIST
Figure experience, typing necessary. Call Mrs. Finnegan, GE 6-3800, ext. 295.
WOHL SHOE CO.

CLERK, GENERAL OFFICE
Opening in accounting department of aircraft firm located at Lambert Field. Age 18-25. Call PE 1-2260, Mr. Means.

CLERK-TYPIST, 18 to 25
Small loan office; experience not essential but helpful; 40-hour week; company benefits. Apply in person, 4971 Easton.

CLERK-TYPIST
Several interesting openings, send resume and expected salary to Box Z-33 Post-Dispatch.

CLERK-TYPIST
Experienced to process orders; some customer contact work; 5 days. NADINE FORMALS, 1000 Washington.
CLERK; 25-45, high school education; filing, no typing; some walking, 40-hours, permanent, alternate weekends. Box K-420, Post-Dispatch.
CLERK-TYPIST, diversified office duties, good typing essential, 5-day week, downtown location. MA 1-4124.
CLERK, 25-40; general office work; experienced and accurate with figures; knowledge of comptometer helpful; FO 1-5510.
CLERK, 25-40; experienced and accurate with figures; prefer knowledge of bookkeeping machine. Box Z-260, Post-Dispatch.
CLERK-TYPIST
Experienced; 2-girl office, shorthand helpful, age 20 to 30. Brewer Machine & Gear Co., CE 1-4884
CLERK-Typist with bookkeeping background; 5-day week. Apply in person. Finance Supervision Co., 8129 Delmar, Suite 211.
CLERK TYPIST; part time office girl; modern south side Consumer loan credit. TO 5-0881, Mr. Pollak
COOK, housework; stay on place; references. Box K-143, Post-Dis.
COOK; experienced, nights; Antonio's Restaurant, 3209 Gravois.
COUNTER - GRILL; experienced; days; good salary and tips. 6723 West Florissant.

To Place A Want Ad Call MA 1-6666

HELP WANTED—WOMEN 88

DELTA AIR LINES
NEEDS
STEWARDESSES
Wouldn't you like to travel—see the world—wear a smart uniform—and meet interesting people? If you are between 20 and 26, single, 5'2" to 5'7" in height. Have a high school education plus 2 years college or business experience, are in good health, and can meet other qualifications, you may be eligible for FREE training at company expense.
Be interviewed by Delta's representatives who will be here Feb. 14, 15 and 16. Call for an appointment at
CH 1-6454
or apply in person, Room 711, Ambassador Bldg.

HELP WANTED—WOMEN 88

COUPLE, white; cook, butler; county; must have city references; very good salary.
PA 5-8092 VO 3-8451

CYTOTECHNOLOGIST
Hours, flexible, work in hospital, private lab or at home; routine or research. Good pay. CE 1-7443.

Dictaphone Operators
PART TIME
Need extra money? Start earning it now, work 2 to 5 days per week, select days to suit your schedule 8 hour day and experience required, immediate openings for those that qualify.
CLIFF KELLEY, INC.
1007 Washington CE 1-0306

Dictaphone-Secretary
20 to 30 years of age; 5-day week; salary commensurate with ability. Box K-203, Post-Dispatch.

DIETITIAN
Expansion program offers excellent opportunity for a registered A. D. A. dietitian who is willing and interested to become part of a progressive dietary department in a large hospital. Position will entail work with special diets only. Apply personnel office Jewish Hospital, 216 S. Kingshighway.

DIETITIAN
Clinic; B-S degree in dietetics, ADA member; apply in person, Firmin Desloge Hospital of St. Louis University, 1325 S. Grand.
EDITOR-REPORTER, weekly newspaper, state salary. Box K-324, Post-Dispatch.

FIGURE CLERK
Need 2 young ladies, age 18-35, with excellent figure aptitude and recent high school graduate or experienced in detail figure work and record keeping or bookkeeping; neat, personable, aggressive, this is your opportunity to advance in a progressive company, and receive good salary commensurate with ability. All applicants will be contacted. Box K-416, Post-Disp.
FIGURE clerk for branch office of a national insurance company; convenient downtown location; hours 8:15 to 4:30; good pay; excellent opportunity for advancement; experience preferred. Call CH 1-8620.

FOUNTAIN MANAGER
ASSISTANT
Retail experience in restaurant or fountain operation. Apply Katz Drug, 700 Locust or employment office, 111 S. Bemiston.
Katz Super Drug Stores

FOUNTAIN MANAGER
For S. S. KRESGE'S new store in Hazelwood. Experienced or will train. Apply at Kresge's store in Northland Shopping Center.
NO PHONE CALLS
FOUNTAIN GIRL; colored; experienced in lunches; steady; references. Apply in person. 7801 Clayton rd.
GENERAL DOMESTIC; dependable, stay, 1 child, references, top pay. WY 4-7466. Box Z-272, P-D
GIRL or woman; stay; small family; housework; must have good references. HE 2-5325.

FEMALE MALE
Shoppers Fair Discount department store is opening a new store in southwest St. Louis.
Hiring now for this store, and positions are open in our present store on Natural Bridge Rd.
DEPARTMENT MANAGERS
for Women's and Children's Wear
OFFICE PERSONNEL
CASHIERS
STOCK PERSONNEL
Full and part time openings at both locations.
Apply Mr. Dunn, Gen. Mgr.
SHOPPERS FAIR
9009 Natural Bridge Rd.

GIRL; for 2nd floor and dining room; references. FO 7-8857.
GIRL, white; baby sit, stay. GA 1-4262.
GIRL, 25-40; 5 days 3 nights; references; $30. WY 3-2711.
HAIR STYLIST with following Clayton area; good location. Call PA 5-2994 for an interview.
HOSTESS; for lounge. The Algiers, 5958 Southwest.
HOUSEKEEPER, white; 40-50; must be good cook; good home; must stay; private room with TV; home privileges; eat with family; 1 child; reference required. WY 1-2646.
HOUSEKEEPER - Cook; Catholic Rectory; ironing, no washing, own room and bath, plain cooking; only those definitely capable of taking full charge at once, others need not apply. Box K-338, Post-Dis.
HOUSEKEEPER and mother's helper; white; must like children; private room and bath. St. Louis County location; references required. Box A-411, Post-Dispatch.
HOUSEKEEPER for 2 employed adults; private room, good home and pay, must like dogs. Box M-305, Post-Dispatch.
HOUSEKEEPER; 5 days; care 1 small child; references. Box Z-258, Post-Dispatch.
HOUSEKEEPER, white; care of invalid; Ferguson area; light housework; own room; stay. JA 1-5256.
IBM PROOF MACHINE OPERATOR
Bank experienced necessary, 5-day week, excellent working conditions, downtown location, contact Joseph A. Trochta or Willard Gasser.
BANK OF ST. LOUIS
901 Washington
INSURANCE STENOGRAPHER, shorthand, experience preferred but not necessary. OL 2-5204, Mrs. Yowell.
INSTRUCTRESS; experienced women's sportswear. Apply Windy Hill Sportswear, 1003 Lucas.

KITCHEN HELP, 40-60
White; south county, must stay, room and board plus $160 month to start.
FOOD SERVICE MANAGEMENT
3690 Forest Park
Apply Mon. thru Friday
MAID, colored; stay; preferably over 50; light housework; cooking; 2 adults; 6-room apartment; own room, TV; state age, references, salary expected. Box Z-123, Post-Dispatch.
MANICURIST; no evenings. Gabriel's, 8215 Delmar. WY 3-9955.
MATURE YOUNG WOMAN; ability to think and meet public; all-round real estate management experience preferred; fast typist; west county office. Give all details and experience. Box K-144, Post-Dispatch.

MEDICAL RESEARCH
Laboratory Assistants
College graduates with 2 years chemistry preferred. Positions in biochemical research; 5-day week, 1-month vacation; salary depends on training and experience. Pharmacology department, Washington U. Medical school. FO 7-6400, Mrs. Threnn, Sta. 266.

Medical Technologist
to work on interesting research project; techniques varied but primarily biochemical in nature. Salary commensurate with ability and experience. Call PR 1-7600, Station 260.

MEDICAL SECRETARY
Good English, arithmetic, typing; midtown; mature woman; no smoking; 40 hours; 1 evening and Saturday. Box K-202, P.-D.
MEDICAL TECHNOLOGIST
Part time, 2 nights per week and one weekend per month, in hospital laboratory. PR 2-1456, Station 217.
MEDICAL TECHNOLOGIST
A.S.C.P., hospital laboratory, 5 days, 40 hours. PR 2-1456, Station 217.
MEDICAL technologist, A.S.C.P. registered or eligible; no night call, weekends off. St. Anthony's Hospital, PO 5-1100.
NURSE trainees for 1 year practical nurse training program; 2 years high school, salary, no tuition; age 25 to 45. Personal interview Faith Hospital, 3300 N. Kingshighway bl.

HELP WANTED—WOMEN 88

NEWSWRITER, weekly newspaper, part time, experienced. TU 6-2849.

NURSES—REGISTERED
FULL TIME & PART TIME
Positions available for emergency rooms and child psychiatry. Apply personnel office, Jewish Hospital, 216 S. Kingshighway.

NURSE ANESTHETIST
For OB service evening and night shift at Deaconess Hospital. MI 5-8510, Sta. 270.

NURSE—PRACTICAL
Nursing home. No day shift. Must be licensed. EV 3-3353.

NURSE—REGISTERED
Work 3 to 4 hours Mon. through Fri.; medical clinic downtown. Call Miss Grady, MA 1-4300.
NURSE, white, matured and reliable; care for infirmed ladies; modern infirmary; L.P.N., also experienced aids; must have references; good salary; stay or go. 4431 S. Broadway.
NURSES; registered, professional; all shifts in nursing home.
A CHRISTIAN HOSPITAL
EV 1-2202
NURSE; Practical; licensed, white, 40-hour week, paid vacation; maintenance optional. FO 7-2826.
NURSES AIDS; white, experienced; hospital. WO 1-5141.
NURSE, registered, in doctor's office. VI 3-0230.
OFFICE GIRL; answer phone; light duties; full or part time; Webster area. WO 2-0850.
OFFICE GIRL; 21-30; light typing. 1344 Woodson Rd., Overland.

OPERATORS
FOR
TUCKING
Must be experienced; top salary. Apply Waldman's, 808 Washington, third floor.

OPERATORS
Section work, only experienced on dresses need apply. Steady work. MarTee Original, 1233 Washington.
OPERATORS, experienced single needle, clipper, section; work on better sportswear. Wendy-Hill, 1003 Lucas.
OPERATORS; experienced on shirts; single needle and hemming; steady work. G S Co., 1015 Washington.

PAYROLL CLERK
Age 30-40, experienced in all phases of payroll computation and quarterly reports required. Apply auditing office, Coronado Hotel.

PERSONNEL ASSISTANT
Interesting and diversified position in small personnel office. Train to handle most phases of personnel activity such as employment, insurance, workmen's compensation, etc. This position demands personality, accurate typing, accuracy in detail work, ability to work with figures and, most important, ambition and interest in personnel work. No shorthand required. Good starting salary and full employe benefits. Apply personnel office, Sheraton Jefferson Hotel, 12th and Locust sts.

PHYSICAL THERAPIST
Registered; general hospital; central location; good fringe benefits; 40 hours; permanent. Salary open. Box Z-97, Post-Dispatch.
PRACTICAL or nurse's aid, immediately; give shots, care, comfort and companionship to MS, semi-invalid, must stay; Sat. or Sun. ct. Alton, HO 6-3417.

PRIVATE SECRETARY
for sales manager; 60 w.p.m. typing, shorthand and dictaphone; operate IBM electric typewriter; salary in line with experience and ability; age 25-40; live in neighborhood of plant or have own car for transportation. Apply in person, employment office.
R C CAN CO.
9430 PAGE BL.
OVERLAND (32), MO.
PROFESSIONAL CHILD CARE United Fund agency requires mature couple as house parents for small group of young teen-aged boys from broken homes; age 30-55; High school education; full maintenance in pleasant, private quarters plus good cash salary for wife; liberal time off; vacation and fringe benefits. Write or phone superintendent, Jewish Children's Home, 6630 Oakland av., MI 5-4602
REGISTERED NURSES; join a young, progressive group doing intensive, stimulating, original work in the Jewish Center for Aged Hospital unit. Hospital procedures, but few hospital problems. This institution is unique. Visit us and see how satisfying work with old folks can be. Good hours, good pay, advancement. 1438 E. Grand. CE 1-2872.

SALES CLERKS
Over 21; retail experience; 5-day week; apply store manager 441 N. Kirkwood rd., 6150 Natural Bridge or employment office, 111 S. Bemiston.
Katz Super Drug Stores

SALESWOMAN
Some experience; age 25 to 40. Apply in writing; references. Greenwald's Linen Importers, 503 N. TAYLOR AV.
Savings Teller—Bookkeeper
Experienced; new office quarters; 9 to 5; 37½-hour week. Prudential Savings & Loan, No. 6 S. Brentwood, Clayton.

Secretary
Minimum 5 years experience in sales office. Compose own letters, talk with customers on telephone; willing to use dictaphone, assume responsibilities in absence of sales manager. Salary commensurate with ability. Excellent working conditions. Medium size corporation located in northwest St. Louis. Send complete resume including salary requirements.
BOX M-15, POST-DISPATCH

SECRETARY
To store executive, must be thoroughly experienced in shorthand, typing and dictaphone. Interesting diversified duties. Chance for advancement for aggressive person interested in merchandising. Good company benefits. Call FO 7-7600 or apply employment office.
SAKS FIFTH AVE.
4926 Maryland Ave.

Secretary—Personnel
Exceptional opportunity, for down to earth, hard working person. Job can provide assured future in personnel work. Require take charge person with pleasant personality, ability to assume responsibility and to act on own initiative. Friendly telephone voice, age 25-45; salary open; downtown location.
CLIFF KELLEY, INC.
1007 Washington CE 1-0306

SECRETARIES
PART TIME
Need extra money? Start earning it now, work 2 to 5 days per week, select days to suit your schedule, 8 hour day and experience required, immediate openings for those that qualify.
CLIFF KELLEY, INC.
1007 Washington CE 1-0306

SECRETARY
Excellent opportunity for ambitious, imaginative, exact person. Right hand man for advertising promotion manager of wholesale firm. Must take dictation. Experience desired. Good working conditions and location. 5-day week. Send resume, marital status, salary desired, references to Box M-332, P.-D.

SECRETARY X-RAY DEPT.
Excellent position in local hospital, must be good typist, prefer one who knows medical terminology; might be willing to train alert and intelligent secretary without medical experience. Age 28-40.
BOX K-63, POST-DISPATCH

SECRETARY
Dictaphone, medical, part time, for evening and week end work; must have experience in general hospital dictation. Deaconess Hospital medical record dept.

SECRETARY:
Some dictation, typing; centrally located. Vacation, insurance, good working conditions. Box K-214 Post-Dispatch.
SECRETARY for large metropolitan church; centrally located; stenographic, mimeographing, record maintenances, general office work. Box K-282, Post-Dispatch.

HELP WANTED—WOMEN 88

SECRETARY; general office work; typing, bookkeeping, answer telephone, etc. 1-girl office; must be neat appearing and pleasant personality; age 25-40; starting salary commensurate with ability. For appointment call GA 1-3199, 9-12 noon.
SECRETARY; small firm; give experience, marital status, age, salary expected; inquiries confidential. Box K-16, Post-Dispatch.
SECRETARY, to assist in physician's office in Clayton; good typist, shorthand preferred; state qualifications in full. Box Z-206, Post-Dispatch.
SECRETARY; Clayton; 1-girl office, light shorthand; varied duties. Box K-113, Post-Dispatch.
SECRETARY; doctor's office; midtown, no previous medical experience required. FO 1-1167.
SHIRT PRESSER; and folder; experienced; excellent working conditions. Kirkwood Laundry and Cleaners, 137 E. Argonne.
SHIRT PRESSER experienced only. Multack Cleaners, TA 2-2000.
SOCIAL AGENCY; county. Mature, rapid electric typist, dictaphone. Prefer 750 Multigraph experience, or will train. Cross town busses to door. Box B-410, P.-D.

STAFF NURSE
Apply in person, Firmin Desloge Hospital of St. Louis University, 1325 S. Grand.

STENOGRAPHER
25 of age or over; to work for well known insurance company in small, congenial office, conveniently located. Excellent transportation. Hours 8:30 to 5. No Saturday work necessary. Steady employment; paid vacation and paid holidays. Phone Mr. Bailey, PL 2-6000 for appointment.

STENOGRAPHER
25 of age or over; to work for well known insurance company in small, congenial 2 office, conveniently located. Excellent transportation. Hours 8:30 to 5. No Saturday work necessary. Steady employment; paid vacation and paid holidays. Phone Mr. Bailey, PL 2-6000 for appointment.

STENOGRAPHER-CLERK
Interesting diversified duties, some shorthand; small district sales office for national company; prefer some experience; usual benefits, retirement, etc. On airport bus line, Maplewood. Phone MI 5-3330.

STENOGRAPHER
Experienced shorthand and varied sales promotion duties; age 25 to 35; permanent.
WESTINGHOUSE
5049 FYLER

STENOGRAPHER
Thoroughly experienced, machinery sales, technical terms, high school graduate, to age 40; dictaphone, some shorthand, varied office duties. Midtown, starting $350. JE 5-3701.

STENOGRAPHER
Dictaphone, and sales office clerk, age 24 to 40, small office of south side manufacturing firm, good hours. PR 3-1788.

Stenographer-Bookkeeper
For accounting office of TV station. Call FO 7-7211.
STENOGRAPHER, light dictation and general office work. Large downtown insurance office; neither age nor experience a factor for right applicant. Box K-32, P.-D.
STENOGRAPHER; shorthand, light bookkeeping, must know how to operate IBM electric typewriter; 2 days week. MA 1-2329.
STENO-Secretary; general office work; 25 to 35. Call Mr. Arnold, JE 5-1487.

TYPISTS—PART TIME
Need extra money? Start earning it now, work 2 to 5 days per week, select days to suit your schedule, 8 hour day, and experienced required. Immediate openings for those that qualify.
CLIFF KELLEY, INC.
1007 Washington CE 1-0306

TYPIST—STATISTICAL
Good with figures; 25-40. CE 1-5412.

TYPIST CLERK
High school graduate preferred; interesting work; 5-day week; $55 to start; increase in 60 days. 3228 N. Broadway, Mr Purdy.

TYPIST-RECEPTIONIST
Call Mr. Sheridan FO 7-4300
TYPIST, sharp, presentable girl, to type orders; conscientious and punctual; beginner OK; 60 wpm; north suburb; $250 to start. Write Box A-151, Post-Dispatch.
TYPIST experienced with fire and casualty insurance policies. State experience and references. Confidential. Box K-342, Post-Dispatch.
TYPIST, well-versed in gardening and garden clubs. Full time or ½ days. Mr. Saks, Schultz Co., 404 S. 4th st., GA 1-3350.
TYPIST real estate experience, typing and shorthand required, call Mr. Lee, CE 1-2243.
VARITYPIST; DSJ; pasteup; experienced; excellent working conditions. Clark-Sprague, Inc., CE 1-6822, 1501 Locust st.
VARI-TYPIST, experienced; high wages, unlimited opportunity. MA 1-3151 or apply in person at 217 South 7th st.

Part Time Waitress
11:30 a.m. to 2:30 p.m. to serve food in company dining room; 5 days week. Mon. thru Fri. Uniform size 32-34. Must have own transportation.
MONSANTO CHEMICAL CO.
Lindbergh & Olive St. Rds.

WAITRESS
for Bank staff dining room, uniforms provided, age 35-50, 5-day week, excellent working conditions, hours 10 a.m. to 2 p.m., apply
MERCANTILE TRUST CO.
Personnel Office, 6th floor, 7th & St. Charles, 8:30 a.m. to 4:30 p.m.

WAITRESSES
White; 18 to 35; willing to work day or night shift; experience helpful but not necessary. Apply in person 10 a.m. to 5 p.m. 4121 Lindell.
WAITRESSES; 2; white; long or short hours; 32-34 uniform; neat; 25-35; days, no Sundays. 225 S. Meramec. PA 5-4300.
WAITRESSES; apply 2 p.m.-5 p.m.; ask for Loretta. The Flaming Pit East, 516 N. Grand.
WAITRESS; 4 days. Apply after 11 a.m. Al Smith Restaurant, 4200 S. Grand.
WAITRESS, barmaid; good pay. 4055 Olive, FR 1-7537.
WAITRESS; for lounge. The Algiers, 5958 Southwest.
WOMAN, experienced; stay, private air-conditioned room, bath, and TV. Top salary, assist 2 children, general housework and cook, other help, give references. Box Z-253, Post-Dispatch.

WOMEN OVER 21
Permanent, interesting investigation work; opportunity for advancement and travel throughout the U.S. Salary and travel allowance paid. Apply 1075 Arcade bldg.

WOMEN—WHITE
21 to 40, counter grill, all around restaurant work. Will train. Charlton, 4398 Delmar Blvd.
WOMAN; 30 to 50 years, to work in small printing plant; you will learn a trade, have company benefits and work in clean, modern office. Some typing necessary. Advancement with training; $200 per month. CALL VO 3-3020.
WOMAN; preferably 30 to 40 years; for office; midtown area. 40-hour week; experience with figures, typing, some shorthand; pleasant working conditions. JE 3-6263.
WOMAN; 3 days a week, to make telephone appointments. Experience unnecessary. Must be aggressive good talker. Salary. See Mr. Farb, 709 Washington, 4th floor.

WOMAN
White; linen supply company needs woman for general mending; experienced only. Apply 2719 Park.
WOMAN, 30-50; must have car; cleaning, ironing, child care; Tues. through Sat., stay 2 night; $40. HE 2-1649.
WOMAN, stay, cook, light housework; own room, bath, $130 month and Social Security. WY 3-0324.
WOMAN; cooking, light housework, stay; reference. WY 3-4276.
WOMAN, white; housework, help semi-invalid; stay. CO 1-8039.
YOUNG high school graduate; preferably some college, with interest in chemistry; good student, to train as technician in electron microscopy laboratory. Previous experience desirable. Hand-written replies only. Box K-60, Post-Disp.

SALESWOMEN WANTED 89

AMBITIOUS WOMAN to present BEAUTY COUNSELORS; established unique cosmetic service; no canvassing; opportunity to advance CO 1-5022.

SALESWOMEN WANTED 89

TELEPHONE SALES
PART TIME FULL TIME
DAYS EVENINGS
Earn extra money or substantial steady income. No experience necessary. Call MA 1-0086 today. Ask for Mr. Taylor.

ARE YOU FREE TO TRAVEL?
A good opportunity for capable women to age 55. Training class to begin Feb. 20 in Birmingham. No previous experience necessary, we will teach you to sell under sponsorship of women's organizations. $75 per week, guaranteed after 1 week of expense paid training. For interview call Richard McKernan at Park Plaza Hotel, FO 7-3300, Mon. or Tues.

HEARING AID CONSULTANT
Career minded lady 25 to 40 years, unincumbered, who has enthusiasm and drive, to train for straight commission; local representation at the home level during the days and evenings, who has a late-model car, will call MA 1-7435 for discussion.

HOUSEWIVES-WOMEN
HOMEWORK
NO CANVASSING
Earn $48.75 a week. Fill customers' orders. First quality nylons, 36c pair; nylon slips 70c. Radios. No money needed.
GA 1-2393

LARGEST & OLDEST
company in its line has opening for 2 WOMEN over 25; immediate earnings up to $12,000 with managerial possibilities up to $18,000. No traveling. Apply 10-1, ask for Mr. Tucker.
2428 Hodison rd. HA 9-6500
11941 Olive St. rd. HE 2-3900

MEN OR WOMEN
Help pay the bills, full or part time for ambitious people; no investment, no collecting, no delivering; car helpful; average $3 to $4 per hour; write. For appointment call nearest number, VI 3-0112, FL 2-9307 PL 2-6128, FL 1-7465, IV 7-5194.

IDLE HOURS MAKE "AVON DOLLARS"
Use your spare time selling Avon's wonderful new line; 20 to 25 hours a week.
CALL JE 1-7137

COLORED WOMEN
EARN
$2 AN HOUR
SPARE TIME HOME-WORK
NO EXPERIENCE NEEDED
FILL CUSTOMERS' ORDERS
First Quality Nylon 36c pair
CH 1-0245

GIRLS OVER 18—TRAVEL
United States and possibly Mexico, Hawaii, South America and return with chaperoned group; new car transportation furnished; no experience necessary. English speaking foreigners accepted. Accustomed to earn $125 weekly. Must be neat and personable; immediate cash advance. Circulation sales. See Mr. Robinson, De Soto Hotel, 9 a.m.-7 p.m. Don't phone.
DEMONSTRATE Stanley Home Products. White, SH 1-6015.
DIRECT SALESWOMEN
Salary plus commission plus company benefits; must have car. 1215 Tamm av.
EXPERIENCED colored lady as telephone solicitor. Good pay. 5½ hours. Monday through Friday. Call JE 1-4146 between 12 and 2 p.m.
HOMEMAKERS—WOMEN
$1.50-$2.50 Hour Spare Time
Redeem Coupons From Home
For free sample of world's most exclusive perfume, JE 5-5365.
NEED 2 Stanley dealers; car; white; $70 week. JA 1-0220.

REAL ESTATE
Part or full time, license examination classes now in session; sales training supervision; need car. Call Mr. Frycki.
WEAVER R. E. VE 2-2231
REAL ESTATE; FULL TIME
Only; aggressive; high commission; long established Realtors, interview in strictest confidence. Call Mr. Hogenmiller, PL 2-1140. DOERFLINGER 5431 Chippewa

REAL ESTATE
FREE CLASS STARTING
NO EXPERIENCE NECESSARY
PAY YOU TO INVESTIGATE
FL 1-2800 6001 Hampton
REAL ESTATE; full or part time; learn the realty business, examination class, sales supervision, progressive organization. Box M-77, Post-Dispatch.
REAL ESTATE; Progressive Co., full or part time; modern office; plenty of listings; we furnish leads and assist you. Call EV 3-5650. Lott-Hunt Rlty., 4019 Jennings rd.
SALES LADY; 25-45 preferred; must have ready to wear experience; full time; 5 day week; salary plus commission. Apply in person. Joseph's, 9981 Manchester.

SALESWOMEN
White only, 28 to 48; must have car and be able to work days. Contact Mrs. St. Clair at MI 7-4455.

Telephone Sales People
Due to new management and expansion, Life Circulation Company has openings for additional telephone sales representatives. Experience not necessary, will train. Call GA 1-5433.

TELEPHONE SALES
Women (6); to set appointments for salesmen; experience preferred but not essential. MI 7-0515, call 1-3 p.m.
TELEPHONE SALES; part-time, full-time, days, evenings; earn extra money or substantial steady income; no experience necessary; guarantee salary plan. Call MA 1-0086 today, ask for Mr. Taylor.
TELEPHONE solicitor; home improvement. PA 5-5080. Martin.

TUPPERWARE
Housewives, turn your spare time into profits; part-time or full-time; a golden opportunity for the future; commission; car necessary. MI 5-5156.

TUPPERWARE

APARTMENTS—Unfurnished 111
WEST

COVERS A LOT OF LIVING

- 1, 2 and 3-Bedrooms
- Swimming pool
- Schools and nursery
- Shopping and bus service
- Furnished or unfurnished
- Tennis courts
- Club Room
- Prestige location

Model apartment OPEN

WEEKDAYS 8:30 A.M. TO 5:30 P.M.; SAT., SUN. AND HOLIDAYS 11 A.M. TO 7 P.M.

Canterbury Gardens

DELMAR BLVD. AT McKNIGHT RD.

WY 1-5648

APARTMENTS—Unfurnished 111
SOUTH

NOT NEW AND MODERN BUT JUST PLAIN HOME: BEAUTIFUL COURT, SHRUBS, TREES.
4133 MAGNOLIA; 4 rooms; open; no children; elderly people preferred. MO 4-6846.

"NEW 2-BEDROOMS"
Air-Conditioned; Modern
2030-40 Lafayette; across from park; large rooms; basement; parking; Cherokee bus; etc.; manager on premises.
Charles Horn Rlty. PL 2-0948

NEW EFFICIENCIES
$59.70 to $87.50
Brand-new efficiencies; stove and refrigerator furnished; full basement.
352 to 370 Kingston Dr.
Agent on Premises

NEW BUILDING
1- and 2-bedroom units, new stove and refrigerator, hardwood floors, tile, carpeting, air conditioned, fully decorated, ample closet space, off-street parking; $95 up.
3508-10 RUSSELL PR 6-2641

OPEN 12 'TIL DARK
EFFICIENCY APARTMENTS
4151 Blaine, 4160 Folsom; 1 bedroom, refrigeration and stove furnished. After 6 p.m. VE 2-0261. City and County Rlty. VE 2-7868

BRAND-NEW—OPEN
3628-30 ARKANSAS (1 block east of Grand; 1-bedroom unit, air conditioner available; $85. FL 1-5584.

HARPLEY HALL
3616 Castleman; 3 lovely rooms; laundry; parking. PR 1-2121.

ARKANSAS, 2605; 2 rooms, bath, utilities, stove and refrigerator, sun porch, $60. PR 2-5382.

BATES, 1108; 1 bedroom apartment; individual heating; air-conditioning. TE 7-3800.

BLAINE, 3639; new 3-room efficiency. PR 2-7044.

CHIPPEWA ST., 3923; 2nd floor, 4-room efficiency; see owner 1st floor or call MO 4-1606.

CHIPPEWA, 3523 (at GRAND); 1-2 room efficiencies; $60-75.
KRUEGER VO 3-5550

CHOUTEAU, 4377A; choice 3 rooms, bath; $45. UN 8-3626.

CLEVELAND, 3960A; 4 rooms, oil furnace, $65; Sun. or mornings

DeTONTY, 4316A; 5-room efficiency; $75; child. PR 2-7865.

EICHELBERGER, 3858; new 2-bedroom apartment; children accepted with responsible parents; $80. See manager.

3666 ILLINOIS
New 1-bedroom apartment; private basement; disposal; $70; adults.

1718 IOWA
New 1-bedroom apartment; gas heat; basement; rent, $75.

KINGSHIGHWAY, 2626 S.; ground floor apartment, 3 rooms, heat, hot water, electric; $65. FR 1-2943.

LAFAYETTE, 3801; five rooms and sunroom; janitor, heat; adults.

LOUISIANA, 3105A; 3 modern, gas heat, clean, $60. FL 3-2833.

MERAMEC, 4166; new building; 1-bedroom apartment. VE 2-4507, PR 2-8652. Open eves.

MERAMEC, 4170; 1-bedroom unit; PR 2-7044, manager, apartment 3.

MIAMI, 31xx; 3 rooms newly decorated, heat furnished, stove and refrigerator optional, no pets. PR 3-1592.

MIAMI, 3500; Sevilla Courts; garden type just for you; efficiency; all utilities; $80. Call today.

DOLAN CO.
MI 7-0525 Rltrs. 6401 Manchester
See Dolan's Photo Rentals

MISSOURI, 2838½; 3 rooms, bath, first floor, $45. WY 4-3382, MI 7-1111.

OAK HILL, 3460; 4 rooms, bath; heat furnished; decorated; $80. GA 1-2262.

PARK, 2814; 3 rooms, modern, gas heat; $57.50. MA 1-7516.

PESTALOZZI, 3511A; 3 rooms, newly decorated; utilities furnished; $72. MO 4-2447.

PESTALOZZI, 2749A; 2 rooms, bath, gas heat, $55. YO 5-1233.

SHAW, 3654; 5 rooms; heat, hot water; janitor; $80. PR 3-6865.

SHENANDOAH, 4122; nice 3 rooms, busses, utilities. PR 6-0844

SIDNEY, 3542; Apt. E; 2-room efficiency, utilities, stove, refrigerator; adults.

SPRING, 1853 S.; 5 rooms, sunroom, heat furnished. CO 1-9442.

TEXAS, 1813; new 4-room apartments (1 bedroom). MI 7-0535 or PR 1-9344, or apply Apt. A.

UTAH, 3909; 4 rooms, sunroom, heat, janitor; $95. PA 1-4046.

VIRGINIA and TAFT; modern 4 rooms, screened porch. HU 1-1696

WAVERLY PL., 1722; 3 rooms, utilities, stove, refrigerator, $85.

BEAUTIFUL new 1-bedroom apartments; gas heat; ceramic tile kitchen; bath; disposal; many closets; washer; dryer; off street parking. Open Sun. 3866 Eichelberger at Ulena. JE 5-5557.

NEW 1-bedroom; 5 minutes downtown; range, refrigerator; $75; open; 2112 Russell. UL 2-8986.

SOUTHWEST

WEBSTER PARK WEST
OPEN—SEE TODAY
137 E. Lockwood; handsome 1- and 2-bedroom apartments. New Orleans balcony with lovely view; air-conditioned, stove, refrigerator, garage; shopping, bus at door. VE 2-4626
LEPPER RLTY. WO 2-5384

NEW ULTRAMODERN
GENEVA APARTMENTS
1-Bedroom unit; gas heat, disposal, stove and refrigerator; locked park setting; 1 block north of Chippewa on Des Peres dr. Open Daily Except Tues. and Fri. After 5 call ST 1-9354. CITY AND COUNTY. VE 2-7868

TITCHFIELD APARTMENTS
Rock Hill, south of Highway 66
OPEN DAILY
See Furnished Display Apartment
Air-conditioned, stove, refrigerator
IMMEDIATE OCCUPANCY
KRUSE & JANSSEN
VI 3-9033 PL 2-0552

NEW ULTRAMODERN
1-2 bedroom, $95-$115; stove, refrigerator, disposal, air-conditioned. 4407-09 Chippewa. Call Louise.
CHAS. HORN RLTRS. PL 2-0948

Immediate Occupancy
1-bedroom units from $96
Heat furnished. Open daily 8:30 a.m. to 4:30 p.m.
HAMPTON GARDEN APTS.
5939 Suson pl. VE 2-1562

NEW RANCHETTES
6620 Minnesota; 3-room efficiency.
CITY & COUNTY VE 2-7868

St. Louis Hills New De Luxe
7024 Southland; 2 bedrooms, air-conditioned, $140. FL 2-0398.

BANCROFT; basement apartment; $50; adults. YO 6-3668.

2000 BELLEVUE
1-bedroom apartment, gas heat, air-conditioned, ample parking; city limits bus; $87.50; open.
ROOS-ESSLINGER PA 7-7676

CASTLEMAN, 4444; 4 rooms; heat, hot water, stove, refrigerator, gas furnished; $80; adults only. PA 5-1804.

COLUMBIA, 5955; 1-bedroom apartment, $85 with heat.

HAMPTON, 2511; attractive 1-bedroom apartment with heat, range, refrigerator; $85-$90.

JAMIESON, 3627; duplex, 4 large rooms, 1 bedroom, garage, air conditioned; $130 month.

JAMIESON, 7080; 2-bedroom apt.; janitor; $115. YO 6-3668.

KINGSHIGHWAY, 1146 S.; 1-bedroom efficiency.
MOELLENHOFF FL-2-4300

KLEMM, 2306; 4 or 6 rooms, heat, janitor. MI 5-1550, VI 3-6184.

LINDENWOOD, 6814 at Jamieson. 5 rooms, $110. HU 1-4045.

LOUGHBOROUGH & NAGEL (St. Louis Hills); 3 spacious rooms, plus basement, $80; 5 rooms $100
KRUEGER VO 3-5550

NAGEL, 5925; lovely 4-room efficiency; newly decorated; garage. ST 1-3576 E.H.B.Rlty. UN 7-1477

NOTTINGHAM, 6258A; 4 rooms, 6 closets; adults. FL 1-9574.

APARTMENTS—Unfurnished 111
SOUTHWEST

OLEATHA, 4960; new; bus line; shopping; 5 closets; $110; adults.

SAN JACINTO, 1229; duplex, modern 2-bedroom, gas heat; will furnish. MI 5-8189.

SUNSHINE, 5832; 5 rooms 1st floor; gas heat; garbage disposal; $110; available; open. HU 1-2323 before 5 p.m.

SUTHERLAND, 63xx; 4-room efficiency, gas heat. HU 1-5851.

WEST

ATHERTON
2-Bedroom Apartments
Planned Recreation Area
Children's Playground
8400 Page Boulevard
just west of North and South Rd.
Spacious 18-ft. living room
G-E flameless kitchen
Large dining area
Ceramic tile bath
Extra large bedrooms
Air-conditioned
University City Schools
Outstanding Value
Furnished Display Apartment
Open Daily 2 to 5
Saturday and Sunday 10 to 5
ROOS-ESSLINGER & CO.
1045 Brentwood PA 7-7676

"NEW" APARTMENTS
U-CITY'S TOP VALUE
Marlon Apts.
THESE UNUSUAL 2 and 3 BEDROOM UNITS HAVE THE LARGEST ROOM SIZE and CLOSET SPACE TO BE HAD AT A LOW-LOW RENT. INCLUDES: POOL, PATIO, AIR-COND., GARAGE, LAUND. LOCATED: ½ block N. of Olive on North and South rd.
PA 7-0819 PA 7-1767

NEW—NOW LEASING!
FEBRUARY OCCUPANCY
The FORTY FIVE THIRTY Apts.
4530 WEST PINE BL.
1-AND 2-BEDROOM
LUXURY APARTMENTS
"IN THE HEART OF THE CITY"
Elevator, central air conditioning, resident manager, fashionable West End location, for the most discriminating taste.
Lovely Display Apartment
Open 12 to 6 Daily
Decor by Stix-Baer-Fuller
Martin Israel S. G. Olian Co.
FO 7-4530

HOLIDAY GARDENS
BRAND-NEW
TWO BEDROOMS; AIR-CONDITIONED, RANGE, REFRIGERATOR; DISPOSAL, WASHER AND DRYER; ALL THIS FOR ONLY
$103 MONTHLY
SWIMMING POOL FOR TENANTS; 3 BLOCKS WEST OF WOODSON RD. ON PAGE, HALF BLOCK NORTH ON SPENCER. DISPLAY APARTMENT OPEN DAILY 11 A.M. to 5 P.M. HA 9-3914

THE GREYSTONE
"Easy Living in the City"
JE 1-8776
7 rooms; 3 newly tiled baths; decorated to suit tenant; remodeled kitchen; stove, refrigerator, blinds, heat, hot water, gas, elevator, garage service; New Cathedral Parish; $275; resident manager.
410 N. NEWSTEAD
MARY R. WOLFF Management

BEL-AIRE APARTMENTS
8320 DELCREST DR.
Finest exclusive apartment in suburban University City; modern 2-bedroom, fully equipped kitchen, elevator, garage, air-conditioned, swimming pool, fireproof, fine schools and transportation; west to 8300 Delmar. See manager. WY 1-0059 FL 1-3999 PA 1-6554

CLARDEL APARTMENTS
5577 DELMAR
6-room apartments with heat, stove, refrigerator, janitor service; $77.50 to $90. Call Manager Mrs. Myers, weekdays 9 to 5.
FO 7-8477

EMBASSY APARTMENTS
St. Louis' Smartest Address
530 N. UNION
Beautiful apartments; very reasonable rentals; weekly rates transients accepted; elevator, garage service. For appointment call LINDELL MGT. CORP. FO 7-8019

EDEN ROCK
9480 OLIVE STREET RD.
1, 2, 3 bedrooms, complete General Electric kitchen, dishwasher, etc.; wired music, intercom in all rooms; central air conditioning; swimming pool; 2-car parking per family; 2 full baths; public school and shopping center nearby. PA 1-6554, FL 1-3999, WY 1-0059.

THE PARK ROYAL
4605 LINDELL
5 rooms, 2 baths, screened porch, overlooking patio; N.E. exposure; garage; modern kitchen; $275.
FO 7-0518
MARY R. WOLFF Management

WINSTON CHURCHILL APTS.
5475 CABANNE; efficiency and bedroom apartments in large, beautifully maintained elevator building; spacious lobby and patio, elevator attendants; garage and service. Call manager, Mrs. Emma H. Fletcher, FO 7-9333.

New Ranchette Apartments
1-2-3 Bedrooms, unfurnished, $90 and up; only 20 minutes from downtown. North on Woodson rd. (at St. Charles) to Interstate No. 70, turn left at By-Pass, 2 blocks to Edmundson, left 500 feet to entrance. HA 9-5136.

RANDOLPH APTS.
EXECUTIVE TYPE APARTMENTS
5510 Waterman FO 7-5342
Beautiful large rooms; 2-3 bedrooms, 1-2 baths, elevators; night garage; service; reasonable rents. LINDELL MGT. CORP. FO 7-8019

Call MAin 1-6666
To place a Want Ad, change it or cancel it.

APARTMENTS—Unfurnished 111
WEST

BEAUTIFUL
AUDUBON PARK APARTMENTS
NEWLY DECORATED
...at the Crossroads of the County
Furnished & Unfurnished
From $75.75
1, 2 and 3 Bedrooms
Grade and nursery schools on premises; wooded park-like setting; tennis courts, playgrounds, two bus lines through development, shopping center adjacent.
OPEN DAILY TO 5:30 P.M.; WED. TO 8 P.M. SAT. AND SUN. 1-5 P.M.
PRESIDENTIAL MANAGEMENT CORP.
Eager Rd. and Thrush Pl., Brentwood
WO 2-4661

WEST

AMHERST GOTHAM
5602 ENRIGHT 5904 ENRIGHT
PA 1-8382 PA 1-4447
Beautiful efficiencies, bedroom apts. 3, 4, 5 rooms; full equipped, smart buildings; elevator; garage; $85-$135, including utilities. Resident Mgrs.

AMBASSADOR APTS.
LUXURY LIVING
5340 DELMAR; efficiency and 1-bedroom; apartments available on 10th and 11th floors; 2 high speed elevators; carpeted halls; from $85; call manager. FO 1-1969.

HAMPDEN HALL APTS.
4402 McPherson at Newstead. 5 spacious rooms, 2 baths, $185 up, 24-hour garage and elevator service, Cathedral Parish, Mgr. FR 1-6990.
LINDELL MGT. CORP. FO 7-8019

BEAUTIFUL NEW 2-BEDROOM Apartment available; swimming pool, playground, private street, stove, refrigerator, garbage disposal; $100 month up. Woodson Park Apartments, 2054 Woodson rd., HA 9-1011, HA 9-2369, PA 1-3862.

SARAH and LINDELL
FREMONT APARTMENTS
Lindell's most beautiful and reasonably priced efficiencies; stove, refrigerator, utilities, parking; bus at door. OL 2-2086.

APARTMENT RENTALS
CENTRAL, WEST, SOUTH
Efficiencies, 1-Bedroom
Furnished or Unfurnished
RALCO, INC. FO 7-0123

HARLAN COURT APTS.
5436 DELMAR FO 7-3357
Beautiful unfurnished and furnished apartments, $85 to $100; elevators, garage. Call to see.
LINDELL MGT. CORP. FO 7-8019

HEAT FURNISHED
BARGAIN $70 AND UP
5874-78 Plymouth; efficiency and bedroom apartments, decorated, utilities; janitor; parking. See manager, PA 7-8442, MA 1-6020.

ROCK HILL FOREST APTS.
1107 RARITAN DR.
New 2 bedrooms, gas heat, basement garage; air conditioned; $117.50-$125. WO 1-2123.

ARGYLE
3 bedrooms, 2 baths, sunporch.
4914, 1st floor WEST
4915, 2nd floor EAST
VACANT FO 7-4728

"THE MISSOURI"
Bedroom and balcony; gas heat; across from St. Luke's Hospital; private parking. FO 7-7268.

1 MONTH FREE
721 Goodfellow; 5 rooms 1st floor; heat, hot water; janitor; parking, $75 month. Call Star Service, FR 1-9630.

THE WILLARD APARTMENTS
484 LAKE
8 rooms, 3 baths, elevator. A spacious home on 1 floor. FO 7-0626 or MA 1-2851.

HEAT FURNISHED
5738 Enright; 2-room efficiency apartment, decorated; janitor; references required.
ALTER MA 1-6020 TE 7-0899

CHOICE LOCATION
6635 Clayton av.; living room, bedroom, kitchen, bath, range, refrigerator; first floor; corner; $85; laundry. ST 1-4959.

KINGSBURY COURT
Ideal location, shopping, transportation; 1 or 2 bedrooms; heat; $70 to $85, manager, PA 5-5052.

CHEAP RENT FOR SERVICES
4815A Delmar; 6 rooms; heat; bath; clean; HE 2-2480.

ARCO, 4511; 3, stove, refrigerator; heat; $67.50. FL 3-2833.

BUCKINGHAM CT., 4943; Kingshighway-Lindell area; 3 choice, decorated, $75; open. MA 1-1366.

6282 Cates-University City
Lovely, all decorated; 4 rooms, full bath, heat furnished. Open.
MICHELSON R.E. CH 1-2177

CLARA, 539; 6 rooms, bath; $82.50 PA 1-3883, PA 5-0456.

CLEMENS, 5850; newly decorated bedroom efficiency; call manager, PA 7-6532.
APT. MNGT. CO. OL 2-2070

CLEMENS, 5820; 3 rooms, heat, range, refrigerator; decorated, $65. FR 1-2943.

CLEMENS, 5702; 3 rooms, bath, utilities; $17 week. WY 1-2646.

DeBALIVIERE, 426; efficiency; all conveniences. MI 5-8575 eves.

DELCREST DR., 8345; 2 bedrooms, refrigerator, stove, double garage; $135. WY 1-0492.

5474-78 DELMAR APARTMENTS
5478, 2nd west, modern 3 room apartment, UTILITIES FURNISHED, NEWLY DECORATED $90. See Janitor next door west
BENDER GHERTNER MA 1-7516

EAGER RD., 8845; 2 bedrooms, large rooms; full basement; free parking; play area; children welcome; manager on premises. WO 2-8864 or MA 1-4182.

EASTGATE, 745; 4 large rooms, 4 closets, 2 pantries, heat, hot water, janitor, decorated; near Delmar; $75 month. WY 1-1145.

5800 ENRIGHT, $70; NICE
1 or 2 large bedrooms; all utilities; new stove, refrigerator, modern kitchenette. MA 1-0088.

ENRIGHT, 5616; 5 rooms, heat, stove, box, gas. PA 5-1471.

ENRIGHT, 6412; 2nd floor west, 7 rooms, 1½ baths. WY 3-4652.

GIBSON, 4220A; 3 rooms, bath; unfurnished; $40. YO 5-1194.

KINGSBURY, 5660; Georgian Ct.; court-type building; efficiency; available; $70. VO 3-1500. Call today.

DOLAN CO.
MI 7-0525 Rltrs. 6401 Manchester
See Dolan's Photo Rentals

LINDELL, 4343; remodeled 3-room apartments; all utilities furnished; free parking, gas stove and refrigerator; reasonable rent. Manager on premises. MA 1-4182.

4915 LINDELL
5 bedrooms, 3 baths, sunporch, solarium. Feb. 15. FO 7-4728.

LINDELL, 4615; 3-room efficiency; elevator; $90. FO 1-3328.

McPHERSON, 4511; 3 rooms, private bath, gas heat; janitor service; $55. FO 1-6348.

McPHERSON, 5960; efficiency, heat, gas, stove, refrigerator; $70. JE 3-3311.

McPHERSON, 4448; 5 rooms, bath, heat. PR 3-5488.

McPHERSON, 5715; 3 rooms, heat, refrigerator, stove furnished.

MAPLE, 7417 (Maplewood); 2 modern, adults; $57.50. WY 3-0719.

4515 MARYLAND
Corner bedroom apartment; elevator building; most desirable location, utilities furnished, $120. FO 7-5353, 11 a.m. to noon or FO

MARYLAND, 4366; 3-room, $70.
JECMEN & SON PA 7-7500

NORTHWOOD, 6227; clean 3 rooms, stove, refrigerator, utilities.

OAKHURST PL., 5952; 5 rooms, Vitrolite bath, garage, heat, hot water; janitor service; $70. MA 1-8248 or JE 1-2929.

OLIVE, 4461; Funston apartments; 3-room efficiency; newly decorated; utilities furnished; $60 month. JE 1-6632.

PERSHING, 5540; 5-room efficiency; also 4-room efficiency; stove, refrigerator, heat, janitor furnished. Manager, VO 3-8161.

PERSHING, 5520; 2nd floor front, 4½ rooms, heat furnished; open. Call WY 3-1949 or EV 1-2024.

PERSHING, 4465; Cathedral district; 4 rooms; modern; gas heat; $70. MA 1-7516, WY 1-0566.

PERSHING, 5750; 1st floor; 4 rooms; $80; adults. MA 1-1366.

PERSHING, 5375; 6, sun parlor, first floor. MA 1-1195, FR 1-4537

SOUTHWOOD, 6243; modern 4 rooms, first floor; south; newly decorated. WY 1-0931.

WATERMAN, 6041; 1st floor, 4 rooms; adults; no pets; $90. HA 8-5486.

863 WESTGATE—2ND FL.
3-room, heat, hot water, janitor; $65. CH 1-8500, WY 4-7238.

WESTMINSTER, 5793; 6 rooms, 1st; heat, decorated. PL 2-9179.

WESTMINSTER, 4211; 4 rooms, heat, utilities; $57.50. JE 3-5798

DESIRABLE bedroom apartment; newly decorated; good transportation; adults. FO 1-1606.

4 ROOMS, tile kitchen and bath; 1st floor; utilities. VO 3-1147.

SUBURBAN

KIRKWOOD
WOODBINE TERRACE
2 BEDROOM UNITS $125
Immediate possession on these lovely garden-type apartments! Private court, gas heat, range, refrigerator, air-conditioned too! City bus plus shopping center! Woodbine Av., West of Geyer FOR INVESTMENT TOO! CALL!
SCHMIDT-ROACH VI 3-2244

SUBURBAN

APARTMENT, 3 rooms, tile bath; heat furnished; $85. WY 3-1132.

NEW DeHart 1 and 2-bedroom apartments at 9800 St. Charles rd.

4 ROOMS, bath; heat furnished; near bus. TA 1-2158.

APARTMENTS FURNISHED 112
CENTRAL

NICE EFFICIENCY $65
4001 Washington; modern elevator building; heat, gas, electric furnished, FR 1-1236, PA 1-1225.

NORTH

BROADWAY, 1737 N.; modern 3 rooms; small child O.K.; baby sitter available. GA 1-4768.

FARRAR, 828; 3 rooms, toilet; gas heat; 1st floor. PR 6-9106.

MAIDEN LANE, 2231; 3 rooms, hot water, bath; 1 block south of North Market; children welcome.

2246 MULLANPHY, APT. A
3 rooms, bath; nice furniture, washer-dryer; $75 month. FO 1-4654, MA 1-9183.

SALISBURY, 1421; 3 neat rooms, $16, wk. CH 1-7960, UN 8-9922.

NORTHWEST

VILLAGE SQUARE APARTMENTS
Highway 140, ¼ mile north of Lincoln-Mercury plant. Open daily 'til 9 p.m.
TE 7-3843 UN 4-7324

ALCOTT, 4909; 2 rooms, private bath, entrance; adults. EV 3-8156.

CLARA, 3424; 3 rooms, near Chevrolet, bus. CO 1-1750.

FLORISSANT, 10089; office, home beauty shop. EV 1-2049.

GAMBLETON, 6167; 2 rooms, like new; private bath, kitchen; 2 adults $16. PA 1-9159. PA 5-0270

WAGNER, 6232; 2 rooms, like new; private bath kitchen; 2 adults, $17. HA 7-1618 PA 1-9026

WELLSTON; 2 rooms, all utilities; $13.50. HA 7-7577.

3 OR 4 ROOMS, private bath, entrance; 4709 St. Louis. EV 1-9123.

2 MODERN rooms, private bath, entrance; adults. EV 3-7540.

TWO-ROOM efficiency; clean, washer. EV 1-6601.

SOUTH

Saum Apartment Hotel
PR 1-2034
1 to 5 rooms, beautifully furnished; garage; Hotel service. Dining room, home cooked food. Daily, Weekly, Monthly Rates. 1919 S. GRAND
MARY R. WOLFF Management

$27 WEEK
6103 Minnesota; 3 rooms, gas heat.
HORN REALTOR PL 2-0948

IDEAL 4-6 GIRLS
Lovely apartment; inspect; 36xx Botanical, FL 1-4392.

ARSENAL, 4420A; 3 rooms, private bath, $22 week. PR 6-4218.

BLAINE, 3662; 2 rooms; gentleman; near bus. PR 2-2047.

BOTANICAL, 3822; lovely studio suite, modern kitchen, bath, laundry. PR 3-7954.

BROADWAY, 7907 S.; 2 rooms, private bath and entrance.

CALIFORNIA, 2687; 2 rooms, $12; 3 rooms, $16; gas; adults; busses; decorated. PR 6-8827.

CALIFORNIA, 4143; four rooms, bath, 1 child, $25 week. Inquire 4143A.

CALIFORNIA, 1900; 3 or 4 nice rooms, bus, adults.

CALIFORNIA, 2687; large room, gas; bus; adults; $10. PR 6-8827

CAROLINE, 3559; 2 large rooms, very nice; near Grand. PR 6-3905

CASTLEMAN, 3939; 2 lovely front, semi-private bath; adults.

4605 CLEVELAND
1st east; 4-room efficiency; nicely furnished; in good condition; all utilities; adults; $76.50. See manager, 4609, 2nd west after 5 p.m. or phone PR 3-4813, or PA 1-6554. FL 1-3999.

CLEVELAND, 3850; 3 rooms, clean, phone; adults; 2 bus lines.

S. ELEVENTH, 2016; 2 rooms; nice; clean.

FOLSOM, 3634; 3 rooms, private bath; or share bath. PR 6-2404.

FOLSOM, 3908; 2-room apartment; small child. WY 3-6469.

GRAND, 2239 S.; 2 rooms, utilities, laundry; on bus lines.

GRAND-FLAD; 2nd fl., 2 rooms, adults, $16 wk. PR 3-8102.

HARTFORD, 3927; 3 lovely rooms, 2 or 3 adults; busses.

HENRIETTA, 3518; 2 furnished rooms, adults. PR 6-0978.

JEFFERSON, 33xx S; 3 rooms; modern; clean; girls. PR 3-4162.

JEFFERSON, 3015 S.; 3 rooms; adults; clean; $15 week.

LAFAYETTE, 3244; 2 nice furnished rooms, 2nd floor front; semi-private bath.

LAFAYETTE, 2605, third floor, 2-3 rooms. PR 6-8367, PA 1-4489.

LAFAYETTE, 3248; 3 rooms, bath; employed adults.

2624 Louisiana, Apt. 5
2 rooms; heat, hot water, utilities. Helen, Apt. 3, PR 3-5318.

MAGNOLIA, 3517; two rooms, kitchenette, utilities, private entry.

MORGANFORD, 3462; clean 3 rooms, gas heat; adults.

OSCEOLA, 4139; 2 rooms, newly decorated. PL 2-0316. FL 3-0703.

RUSSELL, near Grand; attractive studio bedroom-kitchenette; employed lady. PR 1-8904.

RUSSELL, 2819; 3 rooms, bath, employed adults; clean, quiet; bus.

RUSSELL, 2620; 2 rooms, bath; couple or 1 child. MO 4-3455.

RUSSELL, 2815; 2 or 3 lovely, clean rooms; first floor; adults.

RUSSELL, 3901; small, convenient; adults. PR 1-2322.

SENATE, 1930; 3 de luxe rooms, bath; children; $30-$22. PA 1-0619

SHAW, 4256; 2 rooms, private bath, girls or couple.

SHAW, 3803; 6 rooms; nicely furnished. PR 3-6328.

SHENANDOAH, 4149; 3 rooms; private bath; adults.

TEXAS, 1644A; 2 rooms; $14; 1½, $12; utilities. WY 1-2646.

VANDEVENTER, 1487A S.; 2 rooms. PA 7-0818, WY 3-5123.

VICTOR, 2130; 2 rooms, nice kitchen, steam heat, washer, dryer, utilities paid, $15. PR 2-3139.

VERY NICE 2 large clean rooms; near Russell and California; adults. TO 5-0342.

NICE 2 and 3 rooms; utilities furnished; bath. VE 2-9263.

SOUTHWEST

ALFRED, 1901; 3 rooms; private bath; decorated; all utilities; 2 busses; adults; open. MO 4-2739.

CHOUTEAU, 4524; 3 and 2 rooms; adults; good parking.

FYLER, 6214; 2 roms, private bath, adults, $15. MI 5-3782.

GIBSON, 4235; 2 rooms; private entrance, utilities; PR 1-3741.

OAKLAND, 4533; 2 rooms, utilities; adults; open Sun. WO 2-3214

ODELL, 5429; 3½ rooms; all utilities; 1 child; near busses.

TAMM, 1533; 3 rooms, private bath, utilities. ST 1-4585.

2 ROOMS; cheerful; porch; share bath; utilities. MI 5-3701.

WEST

1-6 ROOMS FURNISHED
LUXURY APARTMENTS
Weekly or Monthly
COMPLETE HOTEL SERVICE
Swimming Pool and Cabana Club
FOREST PARK HOTEL
4910 WEST PINE FO 1-3500

THE MONTICELLO
Beautifully appointed efficiencies; also bachelor units; ideal for couples, bachelors, career women; inside garage; laundromat.
WEEKLY, MONTHLY OR LEASE
4535 LINDELL
FO 7-6622

RANELAGH-WILMAR
Attractively decorated and furnished efficiencies and small bedroom apartments; elevator, house phone and desk service; also maid service if desired; and unfurnished. $87.50 to $110. 5707 McPherson, VO 3-1550.

IN PEOPLE
Something different, geared to the needs of young career people; furnished 1 bedroom, $125 up; maid service; bus lines; ½ block north of Maryland Plaza, 4900 west. For appointment call JE 5-9278.

FUNctional Apts.
FRENCH QUARTER
ATMOSPHERE
Furnished studio rooms and apartments; maid service; swimming pool; transportation at door; $60 to $110. Call Manager, JE 5-9278.

CONVENT GARDEN Apts.
4497 PERSHING
Efficiencies available in elevator and switchboard building. Swimming pool, shopping, busses, reasonable monthly rates. FR 1-5511.

APARTMENTS—MODERN
$32.50 SEMI-MONTHLY
2-3 ROOMS, TILE BATH
DECORATED, FURNISHED
UTILITIES, WASHERS, ADULTS
4118 McPHERSON

APARTMENTS FURNISHED 112
WEST

BARGAIN, $20 PER WEEK
5888 CLEMENS; ALL FURNISHED; ALL UTILITIES. BEAUTIFUL EFFICIENCY RANCHETTE. THIS WON'T LAST.
MICHELSON R.E. CH 1-2177

HEAT FURNISHED
BARGAIN $70 AND UP
5874-78 Plymouth; efficiency and bedroom apartments; decorated; utilities; janitor; parking. See manager. PA 7-8442, MA 1-6020.

AVAILABLE IMMEDIATELY
Exquisitely furnished 1-bedroom apartment in Clayton; rent $150 month including garage, hot water, janitor service. Shown by appointment only. PA 5-6822, KE 2-3391, PA 5-2866.

ATTENTION MANAGER
5888 Clemens; 1-room efficiency apartment; 1 other available now, $20 week. See or call
MICHELSON R.E. CH 1-2177

BARNES HOSPITAL AREA
Attractive bedroom apartment; nice furniture, twin beds, decorated, utilities; $90 month. JE 1-4796, FR 1-5632 Eves.

HEAT AND UTILITIES
5620 WATERMAN; 2 and 3 rooms, nicely furnished, convenient area, see manager 1st floor.

Apartments—Ultra Modern
Lovely 3, 4, 5 rooms, tile baths; steam heat; janitor; laundry; ideal 2-5 persons. 727 N. UNION.

$11 AND UP
4300 Maryland; nicely furnished efficiency apartments; all utilities, laundry facilities. JE 3-5638.

HEAT AND UTILITIES
5434 PAGE; attractive 3-room efficiency; children; private bath; janitor. Manager, FO 7-1183.

BARTMER, 60xx; 2 rooms, washer, dryer, $40. CO 1-0352.

CABANNE, 5611; beautiful 3 rooms, first floor, private bath.

CABANNE, 5653; 3 rooms, bath; utilities furnished. FO 7-4794.

CLEMENS, 5646; lovely 1st floor bedroom apartment, also 2-room efficiency, private baths; adults.

CLEMENS, 5609; 2 and 3 rooms, bath; newly painted. PR 3-8114.

DEL NORTE, 17xx; 2-room efficiency; gentleman. MI 5-0973.

ENRIGHT, 5561; 3-room efficiencies; nicely furnished or unfurnished; all utilities. FO 7-7012, PA 5-7000.

ENRIGHT, 5629; lovely, furnished, large efficiency; gas, electric, heat furnished; $75. JE 5-1691.

ETZEL, 6201; 3 rooms, private; TV, all utilities; newlyweds, working couple. VO 3-6846.

ETZEL, 5848; 3 rooms, private bath, laundry, janitor. PA 7-6875.

FOREST PARK, 4584; 1-room kitchenette, private bath, clean. $15.

76xx FORSYTH
2 twin bedrooms, living room, kitchen, bath; nicely furnished; 4 adults; $165. FO 7-4165.

HAMILTON TER., 5956; 2 rooms, adults, $12.50. PA 7-6066.

KINGSBURY, 6016; 2 rooms; 1 adult; $50 month. VO 3-2911.

KINGSHIGHWAY, 902 N.; 3-room efficiency; bath; good furniture; elevator; utilities; washer-dryer; $80 month. FO 1-4654, FO 7-1790

LACLEDE, 4440; 2 rooms second floor front; 1-room efficiency.

LACLEDE, 4139; 3 rooms; private bath.

LACLEDE, 4139; 2 rooms, private bath; couple.

LAKE, 426; efficiencies; convenient; adults. FO 1-9526.

LINDELL, 4319; 1 room; linens, utilities, parking; $12.50 week.

McPHERSON, 4115; 3-room efficiency, good furniture, utilities, $65; adults. Haupt, EV 3-7067.

McPHERSON, 4462; 3 large rooms; utilities; children O.K.

McPHERSON, 4480; bachelors or couples. JE 1-7953.

McPHERSON, 4917; private bath; utilities; $60-$70. MA 1-1366.

McPHERSON, 4158; 2 rooms, private bath; baby welcome.

McPHERSON, 4917; private bath, utilities; $60-$70. MA 1-1366.

NORFOLK, 4224; 3 large rooms, 1st floor. OL 2-5479.

PAGE, 5893; 2 rooms, private bath, furnished, unfurnished, $6 up

PERSHING, 5349; 3 rooms, bath, large and clean; $75. FO 1-9833.

PERSHING, 5389; 3 and 4 rooms bath; adults; washer, dryer.

PERSHING, 6116; 3-room efficiency; busses; adults. VO 3-8093

62xx ROSEBURY
5 large rooms, 2 large bedrooms, unusual living room, wall-to-wall carpet, beautifully furnished. 4 adults, $185. FO 7-4165.

SUBURBAN, 6308; 4 rooms, bath, 2 children, $20. HA 9-2350.

WASHINGTON, 4929 and 4943; 2 or 3 rooms; ideal for 1 or 2 adults; clean; reasonable.

WASHINGTON, 59xx; 5 plus sunroom, $115. WY 4-7597 or 3-3046

WASHINGTON, 5257; nice large 1-room efficiency; also sleeping.

WASHINGTON, 5138; 1, 3, 4 rooms, suitable for groups, after 5

WATERMAN, 5214; 3-room, private bath, child welcome, FO 7-0910.

WATERMAN, 5666; 2-room apartment, $62.50; 1-room, $50. VO 3-5561.

WATERMAN, 5621; 3 nice, clean rooms, private bath; second; adults.

WATERMAN, 5254; nice 1- or 2-room apartment. FO 1-6077.

WATERMAN, 5547; 3 nice, clean rooms, private bath; adults.

WATERMAN, 5635; 3 rooms, private bath; 2 girls or couple.

5783 WESTMINSTER
3 ROOMS, TILE BATH
DECORATED—FURNISHED
UTILITIES—$90 MONTH

WESTMINSTER, 5746; 3-room and 7-room apartments, PA 7-2856

WEST PINE, 4443; large 3 rooms; quiet; adults. OL 2-0645.

WEST PINE, 4449; 3 rooms, bath, utilities furnished; adults.

WEST PINE, 4318A; 2 rooms, bath; adults; $50. PR 6-6088.

WEST PINE, 3949; 2nd floor; 2 rooms, furnished private bath.

WEST PINE, 4556; 3 rms, private bath, garage; couple. FO 1-1501.

3 ROOMS, bath; modern furnishings; convenient West End location; $87.50. PA 5-2227.

2-3 ROOM apartments, in apartment building; newly decorated, furnished; private bath. VO 3-2295

BACHELOR apartment, 2 rooms, private bath, reasonable. VO 3-2295.

MATURE couple; employed; clean, quiet, warm, private. JE 3-6458.

NICE; warm, 2-room, private bath, $15, janitor. 5837 Cates.

THREE rooms; private bath; employed couple. FO 7-1840.

WELLSTON; 2 rooms, clean; private bath, entrance. EV 3-3095.

2-BEDROOM; furnished or unfurnished; utilities. PA 5-7663.

3 ROOMS, $50; adults; washer and dryer. CO 1-0352.

3-ROOM efficiency, private bath, garbage disposal; $65. PA 5-0275.

3 ROOMS, bath, private entrance, $65 month. VO 3-2283.

ATTRACTIVE, 5 rooms, 2-3 adults. VO 3-4577, WY 3-1085.

3 ROOMS near Barnes Hospital; children. JE 1-9938.

SUBURBAN

NORMANDY, 2 rooms, bath, private, $17. WY 4-7312.

ODGEN, 1541 (Wellston); 2 and kitchenette; private; $17.50; adults. EV 2-4904.

OVERLEA, 2140; Hillsdale; 2-3 rooms, all utilities. HA 9-5417.

PINE LAWN; 2-room furnished house, bath. EV 1-6403.

ST. ANN; 2 rooms, with TV HA 9-0447.

FERGUSON; 2 rooms, private bath, utilities furnished. JA 1-5133 Sat. or Sun. or after 4 p.m.

FLATS FOR RENT—UNFUR. 113

FLATS and apartments for rent, any location. EV 2-6511.

NORTH

WE PAY PART MOVING
1411 Benton; 3, bath — — $40
2005 N. Florissant; 3, bath— $40
1828A Benton; 3, bath — — $40
3315 Klein; 3, shower — — $35
3934 N. 25th; 3, bath — — $35
MA 1-9575 Mayorwitz PA 5-0957

WILL DECORATE
1920-22A PALM; 3 rooms, bath, hot water; $40. WY 4-3382.

RENT REDUCED—DECORATED
121-123 E. Grand; 3— — $37.50
MA 1-9575 EVES. PA 5-0957

ONE MONTH FREE
1403 Dodier; 3 rooms, unfurnished. Call PA 1-0551.

ARLINGTON, 3447; 3, bath.
2606 N. 20th; 3 rooms, bath.
H.M.Fine 817 Chestnut CH 1-9151

BARRETT, 3201; 3 rooms, furnace; $45. JOST, CH 1-8085.

BLAIR, 2517; 2 rooms, good condition, $20 month.
SILVERBLATT R. CO. CE 1-8884

BLAIR, 3800A; 4 rooms, bath, space heater furnished; $45.
WY 4-3382 MI 7-1111

BULWER, 4615A; 3 large rooms, decorated, toilet only, hot water; $27.50 month.
BILL GREEN RLTY. PA 6-6363

CHAMBERS, 1215A; 4 rooms, bath, $40. WY 4-3382, MI 7-1111

DESTREHAN, 1507; 3 rooms, bath, basement; $50. WY 4-3382, MI 7-1111.

DESTREHAN, 1529A-31A; 3 rooms, bath, hot water. PA 1-4215

1432A DODIER
3 rooms, toilet, decorated, $35.
BRUNE CH 1-8500

GREER, 2737; 3 rooms; bath; furnace; $50. FR 1-2943.

HEBERT, 1935 A, 37A; 3 rooms, toilet, $32.50. FR 1-2943.

HELEN, 1625A (at Madison); 3 rooms, bath, hot water, $35. MA 1-7516, WY 1-0566.

HOGAN, 1514A; 3 rooms, bath, hot water; $35. MA 1-7516.

HOGAN, 1613A; 3 rooms, bath, hot water; $35. MA 1-7516, WY 1-0566

KOSSUTH, 4679; 3 rooms, gas heat, $60 month. SH 1-5654.

KOSSUTH, 4670; 3 rooms; bath; furnace; $55. FR 1-2943.

MADISON, 1921A; 3 rooms, bath; hot water; $40. MA 1-7516.

MONROE, 1506A; 3 rooms, bath, hot water; $35. MA 1-7516.

FLATS FOR RENT—UNFUR. 113
NORTH

MONTGOMERY, 2219A; 4 large rooms, bath; ½ block to Blair school; $45. WY 4-3382 MI 7-1111

MULLANPHY, 1834A; 3 rooms, bath, $30. MA 1-7516 WY 1-0566

NEWSTEAD, 4045A N.; 3 large rooms; bath; $40. MA 1-8246.

NINETEENTH, 3239A N.; 3, bath, hot water, $40. MA 1-7516.

NINTH, 1907-09A N.; $17.50-$25. Key at 1911. CH 1-9151.

RANDALL PL., 4330; 3-room, furnace; $45. JOST, CH 1-8085.

RED BUD, 4243A; 5 rooms; gas heat.

ST. LOUIS, 1922A; 4 rooms, electric and hot water furnished.

SIXTEENTH, 1616 N.; 3 rooms, fenced yard. Dracot, JA 1-7234.

SULLIVAN, 2532; 3 modern rooms. CH 1-1250.

THIRTEENTH, 2101A N.; 3, bath, $25; open. WY 4-3382, MI 7-1111

20TH ST., 4420 N.; 3 large rooms, bath; gas heat, gas water heater; $55.
SIMON, EV 1-4800, WY 4-3393

TWENTIETH, 4338A N.; 3 rooms, bath, space heaters furnished; $52.50. WY 4-3382, MI 7-1111.

TWENTIETH, 4023A N.; 3 rooms, bath, hot water, good condition.
SILVERBLATT R. CO. CE 1-8884

TWENTY-FIRST, 2514A N.; 3 rooms, bath, hot water; $45; decorated. MA 1-7516, WY 1-0566.

TWENTY-FIRST, 3925 N.; 3rd floor, partly furnished, $30. GA 1-1016.

VEST, 3830A; 3 rooms; bath; hot water; $40. FR 1-2943.

WARREN, 1809A; 3 rooms, bath, hot water; $32.50. MA 1-7516.

WRIGHT, 1944; 3 rooms; hot water heater; $37.50.
WY 4-3382 MI 7-1111

3½ ROOMS, toilet, large closet space. CE 1-8111.

NORTHWEST

ATHLONE, 4551; 6 rooms, automatic heat; $75. TA 1-3382.

EUCLID, 4250A N.; 4 rooms, automatic heat; MA 1-1151.

FLORISS PL., 4429A; corner, 5 room, bath, garage, gas heat, $90

KINGSHIGHWAY, 4112A N.; new 4 rooms, gas heat; modern; basement; $85. PA 1-6884.

N. PRAIRIE, 3508; 5 rooms, both, furnace, hot water heater, $60. FR 1-2943.

5952 PARK LANE (Duplex)
Modern, 5; gas heat; open; will decorate; $100. CE 1-1334.

SHREVE, 4205A; 4 rooms, bath; gas heat; garage. EV 3-7067.

UNION, 3417 N. (at Natural Bridge); 3 rooms, bath. FO 7-4888.

4 ROOMS, heat and hot water furnished; $70. CO 1-9504.

SOUTH

WE PAY PART MOVING
3741 California; 3, bath — $45
1722 S. 14th; 3, bath — — $40
1807A S. 14th; rear; 4, bath $40
1409A Missouri; 3, bath — — $40
MA 1-9575 Mayorwitz PA 5-0957

UTAH, 2103; modern ranchette; stove, refrigerator, disposal.

426A East Marceau; 4 rooms; bath.
101 Elwood; bath; hot water.
TARTER CO. VE 2-3700

2ND MONTH RENT FREE
CHIPPEWA; 3-room units, $27.50 to $47.50 month; decorated.
PA 1-8044 Kanefield HE 2-3664

ALBERTA, 3857; 4½ rooms, gas heat; clean; 1st floor.

ANN, 2750A; 3 rooms, bath, furnace; $50. GA 1-2262.

ARMAND, 2611; 3 rooms, hot water, bath, $40. FL 3-2833.

ARSENAL-GRAND; 3 rooms, private bath, 1 baby OK. FL 1-5074.

BLAINE, 4136A; 4-room efficiency; gas heat; $70. PR 1-9472 eve.

BROADWAY, 7620A S.; 4 rooms, bath, heat, gas, $75. MA 1-8246.

CHEROKEE, 1914A; 3 rooms, children OK. PL 2-2099.

CHIPPEWA, 5412; 4 rooms; gas furnace. Jan. 14. $80. GA 1-2262

CLEVELAND, 3942A; 4 rooms, decorated, gas heat. ST 1-9962.

DUNNICA, 3618A; 3 large rooms, gas heat; $65. Open. WO 2-4539.

EIGHTEENTH, 2435 S.; 5 rooms, hot water; $45.
SILVERBLATT R. Co. CE 1-8884

EIGHTEENTH, 2834 S.; 3 rooms, bath; good condition.
SILVERBLATT R. Co. CE 1-8884

EIGHTEENTH, 2338 S.; 3 rooms; $25; children. IV 7-4294.

FLAD 4274a, 6 rooms, bath, gas heat, $69.
BARBARA PA 5-7450

FOLSOM, 3853A; 3 rooms, bath, hot water; $45. MA 1-7516.

GEYER, 2733; 1st floor, 3 rooms, tile kitchen, hardwood floors, gas heat. MO 4-9468.

GIBSON, 4439A; 3 rooms, bath; automatic hot water; decorated; $50. GA 1-2262.

GIBSON, 4463A; 3 rooms, toilet, bath, garbage disposal, dishwasher gas space heaters, 55. CE 1-9055

GIBSON, 4331A; 3 rooms, toilet, $35. MA 1-7516, WY 1-0566.

GILES, 3547; 3 rooms, gas heat; adults; vacant; $60. PA 7-4745.

HENRIETTA, 3017; 1st floor; 2 large rooms, private bath, gas heat, very clean, adults, $35. FR 1-5035, PA 5-2119.

IOWA, 1811A; 5 rooms, bath, hot water, $60. VE 2-2800.

JEFFERSON, 2804 S.; 3 large rooms, bath, decorated; $27.50 month; third. WY 1-1145.

KEOKUK, 3112A; 6 rooms, gas heat; children over 10. PR 3-4142

KEOKUK, 2858; 3 rooms, bath; newly decorated. MO 4-1122.

LAFAYETTE, 4100; 5 rooms; oil heat; modern; $75. PR 1-5112.

LOUGHBOROUGH, 4938; modern 4 rooms, 1st; gas heat, garage, $95. James L. Scott Corp., ST 1-2122.

McKEAN, 3505A; 6 clean rooms, bath; adults; $85. Near busses.

MAURY, 3126A; 4 rooms, bath, $65. GA 1-2262.

MENARD, 2021A; 4 rooms, bath, Call C. J. Finn, WO 2-8183.

MENARD, 2418; 3, toilet; $25. H.M. Fine 817 Chestnut CH 1-9151

MICHIGAN, 4639; 3½ rooms; furnace; child; $60. TO 5-0191.

MICHIGAN, 7904A; 3 clean rooms, bath; hot water; $29. FL 3-2833.

MICHIGAN, 3128A; 4 rooms, heat furnished, accept 1 child. Open 1-4

MICHIGAN, 32xx; decorated 4 rooms, $80. TW 2-3240.

MISSOURI, 1515; 3 large rooms, bath, redecorated, tile floors; adults. PR 3-5937.

MT. PLEASANT, 2814A; 3 rooms, bath; adults, $45. HU 1-5100.

NICHOLSON, 1731A; $55; 3 nice rooms; gas heat; PL 2-1177.

1316A S. 9TH; $40
4, decorated; bath. CE 1-1334

OAK HILL, 3119A; 5 rooms, gas heat; adults; $75. PA 7-4745.

OHIO, 3020A; 3 rooms, bath, hot water, $50. MA 1-7513, WY 1-0566

OHIO, 3953; 3 rooms, toilet, $40. MA 1-7516, WY 1-0566.

OHIO, 2909; 3 rooms, bath; $50. GA 1-2262.

OSAGE, 2834, 4 large rooms, gas heat, children, $75. PR 6-3793.

PARK, 2733A; 3 rooms, bath, $40. Furnace. MA 1-7516, WY 1-0566.

PENNSYLVANIA, 4127A; 5 rooms, clean, gas heat, hot water, sunporch; adults; $85. VE 2-0720.

PESTALOZZI, 2745A; 3 rooms, bath; adults; $50. PR 2-7071.

RUSSELL, 807; 3 large rooms; private bath; $50. PR 2-6731.

RUTGER, 1023; 3 large rooms; bath, hot water, UN 7-2186.

SHENANDOAH, 4522; 5-room efficiency; automatic heat.

SHENANDOAH, 4545; 4 rooms; 2nd floor; automatic heat; $70.

SHENANDOAH, 3966; 4 rooms, gas heat; $65. MI 5-3124.

SIDNEY, 2716A; 4 rooms; heat furnished; $55. Audrey, PA 1-7107

TENTH, 2702A; 3 rooms, bath, hot water; $35. MA 1-7516.

THOLOZAN, 4347A; 3 rooms, bath, furnace; $60. PA 1-4046.

VANDEVENTER, 1724 S.; 4 rooms, bath; garage, $52.50. GA 1-2262.

VERMONT, 6218A; 3 rooms, bath, space heater. PL 2-4263.

WISCONSIN, 3851; new 4-room, air-conditioned, $80. HU 1-0474.

WYOMING, 2110; 3 rooms, hot water, newly decorated. EV 1-5398.

3 ROOMS, sunroom, automatic heat, garage; adults. PL 2-4062.

3 ROOMS, bath, gas furnace; 1st, adults; $55. MA 1-5230.

3 ROOMS, bath, first floor; utilities; $59. VE 2-9073.

SOUTHWEST

BANCROFT, 5307; 4-room efficiency; $75, gas heat. YO 5-6224.

BLENDON PL., 2256; 4, bath, automatic heat; $75. ST 1-5306.

CLIFTON, 2713A; 3 rooms, bath, heat, $60; bus at door.

DALTON, 2618; 4-room; gas heat furnished; $70. MI 5-3124.

DEVONSHIRE, 6616A; 4-room efficiency; heat furnished; $90; middle-aged preferred. FL 2-3849.

EICHELBERGER, 5154A; 4-room efficiency; gas heat; newly decorated; porch; garage. HU 1-2438.

ELM, 7455 (Maplewood); 4 large rooms, oil heat; good location; adults; no pets. YO 5-0596.

JAMIESON, 6922; extra modern 2-bedroom apartment; gas heat; air-conditioned; disposal; garage; $140. Call Mr. Roberts HU 1-0474

JAMIESON, 5231; 4 rooms, garage, gas heat. PR 1-2440.

KINGSHIGHWAY, 1142A S.; 3 rooms, gas heat, enclosed porch.
HURLEMAN-MEYER PR 2-9091

KINGSHIGHWAY-ARSENAL; 3 rooms, gas heat, storm sash, decorated, $65; MO 4-5582, WO 2-7186

LINDENWOOD, 4960A; 4 rooms; sunroom; modern; gas heat; adults; $75. ME 2-4043, O'Fallon, Ill.

MARDEL, 4993A; 4-room efficiency, $85. Adults. FL 1-5363.

MARDEL, 50xx; 3 rooms; automatic heat, $80. FL 2-6608.

MIAMI, 5053; 3 rooms; heat; $75; adults; no pets. WY 3-0529.

MURDOCH, 5341A; 5 rooms, gas heat, large living room and stairs carpeted; modern kitchen and bath; garbage disposal, venetian blinds; air conditioner in bedroom; $110 per month. FL 2-3344.

MURDOCK, 5406A; 3 rooms; heat furnished; children; $65. Open.

OAKVIEW PL., 1045A; 5 rooms; gas heat, wall to wall carpet; block from bus. MI 7-1682

FLATS FOR RENT—UNFUR. 113
SOUTHWEST

OLEATHA, 50xx; 4-room efficiency; modern; heat furnished; middle-age couple; $90. FL 1-0817

PORTIS PL., 2214A; 4½ rooms, gas furnace, excellent location; $75.
GLICK R. E. MA 1-4182

PORTIS, 3224; 3 and sunroom, tile kitchen and bath, venetian blinds, newly decorated.

POTOMAC, 4911, at Kingshighway; 4-room efficiency, stove, refrigerator, 4 closets; gas heat, $79.

POTOMAC, 4171A; 5-room efficiency; gas heat, $85. UN 8-5044.

REBER, 5327A; 4 rooms; electric, gas and heat furnished.

SOUTHWEST, 6034; new 5 rooms, garage, adults, $100. MI 7-3160.

SUTHERLAND, 6350; 4-room efficiency; sunroom. HU 1-8363.

WISE, 4988A; 3 rooms, bath; furnace; hardwood floors; will be decorated; bus. MI 5-1960.

WISE, 4938A; 4 rooms, bath; furnace, $65. Concession; vacant.
LUPFER-ACKER, Inc. FL 1-3626

WEST

5 ROOMS, GAS HEAT $75
1107A LOUISVILLE. MI 5-1704.

6290A BARTMER
3 rooms; bath; $45. CH 1-8500.

CLAYTON RD., 6625; 5 room efficiency. GA 1-2262.

ETZEL, 6030A; 3 rooms, bath, hot water. $50. FR 1-2943.

FOREST PARK, 4316A; 7 rooms, bath, oil furnace; $75. Open.
LUPFER-ACKER, INC. FL 1-3626

LOTUS, 5983A; 5 rooms, bath, gas furnace, hot water, $62.50. FR 1-2943.

McPHERSON, 5950A; 6 rooms, sunroom, heat furnished; PA 7-3148.

NASHVILLE, 6424; nice 3 rooms. PA 5-7377 or JE 3-8372.

PERSHING, 4475; 7-room flat; newly decorated, $100. JE 3-0496.

WESTMINSTER, 6031; first floor 5 rooms, gas heat. PA 1-3582.

6 ROOMS, basement garage, second floor. Call eves., 6022 McPherson, VO 3-2452.

5 ROOMS, bath, furnace; good condition; bus. PA 7-6624.

FLATS FOR RENT—FURN. 114

HODIAMONT, 1225; 4 rooms, bath, children welcome. HA 9-4709

SWAN, 4337A; 4 rooms, bath; gas heat; bus. $70. TW 2-4348.

ATTRACTIVE 3 rooms, private bath, laundry, fenced yard. 2617 McNair, WY 3-4614, PR 2-3139.

FOUR large rooms; north; utilities, toilet, shower. GE 6-2176.

HOUSES FOR RENT—UNFUR. 115
NORTH

HOUSE; 2806 Dodier; 4 rooms, bath; $55. FR 1-2943.

NORTHWEST

CRANBERRY LANE, 4016; 3-bedroom, 3 years old; gas heat; basement; $115; $105 to lease, option to buy. JA 2-3704.

SOUTH

DeTONTY, 4421; 4-room brick, buy like rent; $75 month. Wm. M. Hoyt, MI 7-1183; VI 3-4912.

LOUIS, 3840; new; 3 bedrooms, gas heat; vacant and open; $125. Call RISCH, FL 3-7262.

PENNSYLVANIA, 4830; new 2-bedroom duplex; full basement; adults; $100. MO 4-0231.

RADOM, 7036; new 2 bedrooms; gas heat; vacant and open; $115. Call Risch, FL 3-7262.

RUSSELL, 3827; 8 rooms, oil furnace, $100. GA 1-2262.

3-BEDROOM HOME, air-conditioned, $140 month. TW 2-1950.

SOUTHWEST

3-BEDROOM ranch home; tile bath and kitchen; nice yard; 2-year lease; $125 per month; early possession. Directions from Mackenzie and Chippewa (Highway 66), go south on Mackenzie 4 blocks to Foxcroft, east of 6920. R. M. BERKLEY PA 5-4050.

HOUSES FOR RENT—FURN. 116

5-ROOM duplex, modern; adults; references; $100. FL 1-6585.

SUBURBAN PROP.—UNFUR. 117

You Wouldn't Believe It!
We have 2-bedroom apartments, 2-bedroom homes, 3- and 4-bedroom homes in all sections of St. Louis County. You can rent with option, lease, or monthly basis.
BEHYMER R.E. HA 8-7377

5-ROOM duplex; 11 miles south; modern; children; $75. TW 2-3535

5-ROOM ranch; heated breezeway garage; $125 mo. HA 9-0722

NORTH

TRAMPE, 1134; 6 rooms, 3 bedrooms, 1½ baths, basement; many extras; lease. TE 7-8408.

3-ROOM house; gas heat; nice neighborhood, $58. VE 2-2669.

NORTHWEST

1, 2, 3 BEDROOMS
AS LOW AS
$95 PER MONTH
INCLUDES HEAT
McKEE Homes HA 8-6184

BUNGALOWS; 3 bedrooms, modern; gas heat; new location; all conveniences; lease basis starting at $135 month. Call VORHOF-DUENKE VO 3-3200

NEW 3-bedroom house; 5 blocks north of Famous Northland; $125. HA 7-5882. PA 7-1592.

5 ROOMS, gas heat, tile bath, basement, storm sash, walk to grade school, bus. VI 3-1728.

3-BEDROOM; gas heat; modern; Normandy schools. HA 7-2847.

3-ROOM duplex; gas heat; near McDonnell. TH 8-7063.

5-ROOM frame; vacant; children welcome; $90. HA 7-1170.

SOUTHWEST

PICKWICK, 10241; 3-bedroom brick; lease, sell or will trade. MI 5-1550 Blanchard VI 3-6184

PEVELY, MO.; Highway 61; modern 3-room apartments; gas heat; $40. FL 3-6585, VI 3-0028.

6-ROOM brick, new; 1½ baths, built-ins, 2-car; $155. TA 2-0667, TH 8-3262.

WEST

THREE bedrooms, living, dining and den; 1½ baths; large yard; 2-car garage; shade trees; rent $150. Tremont 2-7698.

AFFTON

SPLIT-LEVEL; 3-bedroom, 2½ baths. Option to buy. TW 2-5314.

JOEL, 7911; 3 rooms; aluminum siding; sewers; buy like rent, $5250, $50 monthly. HA 8-1824.

MUELLER RD., 2-bedroom house, garage, $110. PR 6-7041 after 6.

MODERN ranchette apartment; utilities furnished. TW 2-5133.

BADEN

BLASE, 428A; 3 rooms, bath, $40. (Heat; first floor) WY 4-3382.

BALLWIN

3 bedrooms, bath, basement garage, $110 mo. VE 2-3033.

3 BEDROOMS; will lease with option to buy. LA 7-2297.

City of Bellefontaine Neighbors

BELLA, 839; open, 6 rooms, garage, basement, $125. PE 1-1732.

BELLEVILLE

PARK DR., 3800 S.; 3 bedrooms. Open Sat. and Sun. 11 to 4. PA 6-1175, VO 3-5155.

BEL-NOR—BELLERIVE ACRES

CLER PL., 8021; 5 rooms; decorated; gas heat; $125. HA 9-1990.

CITY OF BERKELEY

Near McDonnell-Mercury
8107 Blanchard; 2 bedrooms, modern; $115 month. HA 9-0190.

GRAY BIRCH, 6612 Frostwood; 3 bedrooms, 2 baths, gas heat, everything convenient; option to buy. PA 1-4933.

RADIAN, 8909; open Sun. 2-5; 2-bedroom bungalow; modern; $75 month on lease. HA 8-7978.

ROSEMARY, 9474; 3 bedrooms, gas, no basement. $95. HA 8-5095

BRIDGETON

FLEETWOOD, 12281; 3-bedroom house; 6 months old; built-in oven; stove; icebox; garage; gas heat; large sodded yard; 10 minutes to airport and McDonnell; $125. Open 4 to 7 p.m. PE 1-0139.

GIST RD., 11975; rent or sell; owner; 3 bedrooms, gas heat, walk-in basement; 2-car garage. OL 2-6710, IV 7-5996.

GIST RD., 12241; 3 bedrooms, 2½ baths, rathskeller, 2 garages, 1 acre ground; $150 month. Call after 9 a.m., TH 5-3315.

ST. RITA, 38; 5 rooms, basement; garage; option; $100. HA 8-1824.

CAHOKIA — CENTERVILLE AREA

FOR RENT OR LEASE
113 St. Roberts Dr.; 3-bedroom home; drapes, refrigerator, stove furnished, $90 month. Call Louise, CO 1-4540 after Sunday.

CITY VIEW PL., 24 HELEN CT. 3-bedroom house. WA 1-0431.

CLAYTON

LUXURY APARTMENT
7527 OXFORD—ADULTS
3 bedrooms, 2 baths, ultra-modern; garage; $145. Available March 1st. Carpeting for sale. Felberbaum PA 5-3921, CE 1-1334

AVAILABLE IMMEDIATELY
Ultra luxurious 2-bedroom apartment; heat and janitor service furnished; will decorate throughout; very modern building. Rent $155 per month. PA 5-6822, KE 2-3391, PA 5-2866.

AVAILABLE IMMEDIATELY
Exquisitely furnished 1-bedroom apartment; rent $150 month including garage, hot water, janitor service. Shown by appointment only. PA 5-6822, KE 2-3391, PA 5-2866.

7508 BUCKINGHAM
7514 OXFORD
2-bedroom; in new building, on the first floor; decorated; $150.
SACKS R. E. CO. PA 1-1650

SEE AND COMPARE
7572 Oxford dr.; 2 bedrooms, full dining room, modern kitchen, heat, janitor, garage, adults, 3rd floor. FR 1-7612.

SUBURBAN PROP.—UNFUR. 117
CLAYTON

AVAILABLE AT ONCE
Ultra luxury efficiency. PA 5-6822, KE 2-3391, PA 5-2866.

BRENTWOOD, 808 S.; spacious 5-room apartment; stove, refrigerator; garage; adults FL 3-1111.

BYRON, 7542; spacious 6 rooms, sunroom, 2 baths, studio living room, parquet floors, master bedroom, heat, $155. PA 6-0093.

BYRON, 7546; 4 or 5 rooms, garage, heat, stove, refrigerator, janitor; the cleanest apartment in Clayton. PA 5-2214.

DE MUN, 802, 4 rooms, $85; with stove, refrigerator, decorated, open. MA 1-9575 PA 5-0957

NORTHWOOD, 6324; 2nd; 7 rooms, 2 baths; heat; $140. VO 3-5741.

ROXBURY DR., 8104; 1st floor; 5-room apartment; nicely decorated; desirable, convenient neighborhood; $135. PA 1-0121.

WHITBURN, 8150; Clayshire, Westroad; 5-room; dining room; kitchen utilities; garage. HE 2-4529.

WHITBURN, 8140; 2-bedroom apartment; decorated; Westroads area; $125. PA 1-0121.

AVAILABLE March 1; 4-room apartment for 1 or 2; heat, hot water furnished. PA 5-0967.

CREVE COEUR

HEAT FURNISHED
10845 Olive Street rd.; 1st floor 7 rooms, bath; oil heat; 2nd floor 6 rooms, bath; garage; large yard. WY 4-3382, MI 7-1111.

EAST SIDE

NEW ATHENS, Ill.; utilities furnished; $40 to $80. PA 5-0814.

EUREKA, PACIFIC, TIMES BEACH

MODERN 2 bedroom duplex, $75, or will sell. JU 7-6371.

FERGUSON

HOUSES FOR RENT
Berkeley-Ferguson-Overland; $95 to $115; vacant, gas heat.
PFITZINGER RLTY. JA 1-7800

CARSON RD., 210; new 4-room apartment, garage, 1 block from shops and transportation; prefer couple, $100. JA 1-6147.

MARIE PL., 317; 2-bedroom duplex. Phone JA 1-4381.

NEW, 3 bedrooms, built-ins, gas heat, $115. Schmidt, JA 1-1660.

FLORISSANT

865 BABLER DR.
3 bedrooms, 1 bath, basement, attached garage, $125 mo.

1270 MULLANPHY
3 bedrooms, 1½ bath, basement, attached garage, $140 mo.
JOHN E. TEGETHOFF RLTY.
PA 1-1831 HE 2-8176

CONTEMPORARY Home; unfurnished or furnished; 3 bedrooms, 2 baths, fully equipped kitchen, radiant heat, air conditioning. TE 7-0244.

DANIEL BOONE, 905; 3 bedrooms, basement $125. TE 7-3574

FLORISSANT RD., 1806 S.; 5-room brick, extras. SH 1-2921.

LAVENTA, 70, 3-bedroom home, basement, gas heat. WA 1-1993.

MARSHALL CT., 1710; 3-bedroom; garage; $110. HA 7-3500, WY 3-1117.

MARTIN DR., 2350; for lease, 3-bedroom home, 1½ baths, built-in stove, oven, garbage disposal, central air-conditioning, gas heat, carport, utility room, TE 7-1194 after 5:30 p.m.

DUPLEX; 4 rooms, built-in kitchen; carport; $100. WA 1-1383.

3 BEDROOMS; air-conditioned, fenced yard; $125. PE 1-0793.

HAZELWOOD

3 BEDROOMS, built-ins, family room, attached garage, air-conditioned. Mr. Footer, TE 7-3843.

HIGH RIDGE, HOUSE SPRINGS

HOUSE, new 2 bedrooms, oil furnace, full basement. FR 1-8440

JENNINGS

HAMILTON, 5669; 2-bedroom and bath, only one block from transportation; $100.
KUMMER EV 3-5157

BRICK bungalow; 2 bedrooms, oil heat, gas range; near schools, churches, busses. $99. SH 1-3089.

3-ROOM COTTAGE; full basement; bath; furnace; $65.
WY 4-3382 MI 7-1111

KIRKWOOD

FOR RENT
3-bedroom redwood contemporary ranch, fenced yard, one-car garage. Will lease 1, 2 or more years. 1104 Woodgate. Eves. WY 3-2302.
Shaw, Brichler & Coleman
8007 Maryland PA 1-1922

SEE TODAY—OPEN!
New Apartment, 2 Bedrooms
$95 MONTH
Air-conditioned, disposal; immediate possession; 400 S. Holmes, between Big Bend and Lockwood.
HORN REALTORS PL 2-0948

5-Year-Old Brick Ranch
3 bedrooms; fireplace; dishwasher; breezeway; 2-car garage; $160 month; available Feb. 1, 540 S. Holmes.
HORN REALTORS PL 2-0948

GEYER RD.; charming 4-bedroom home; close to schools; $165. National 3-4953.

JANET, 1758; 4-room Cape Cod; automatic oil heat; fireplace; large lot. YO 5-6884.

OHLMAN, 929; completed by March 1; duplex; 2 bedrooms; full basement; built-in range; air-conditioned. HE 2-3563.

REARDON, 347, 2 bedrooms, gas heat, $105; near bus. WO 1-1281.

FOR RENT or sale; 2-bedroom, breakfast area, fenced yard. VI 3-7424.

LEMAY

HOFFMEISTER, 501; nice 3 rooms partly furnished. FL 3-7133.

SHERIDAN, 2813; bungalow; 2 bedrooms; $90 month. VE 2-3033.

VELMA, 100 W.; 3 and utility, gas furnace, tile bath. TW 2-2015

2-BEDROOM; gas heat; garage; $100; modern. TW 2-5295.

DUPLEX, 3716 Fannie; 3 rooms; automatic heat; $75. EV 2-2088.

MAPLEWOOD

NEW WESTFIELD APTS.
SE corner Bruno and Laclede Station rd., sensible rentals; CHILDREN WELCOME; 2 large bedrooms, many modern conveniences including swimming pool, large play area; central air-conditioning; gas range and refrigerator furnished; plenty of closet space; SEE TODAY!! MI 7-1173 or
GLICK R.E. CO. MA 1-4182

BELLEVUE, 2605; 4 rooms, heat furnished; janitor service. EV 2-9089.

GREENWOOD, 3200; beautiful, new, 2-bedroom apartments; all conveniences. VO 3-4136, PA 1-4770.

JEROME, 7738; duplex; new; 2-bedrooms; $100. YO 5-5289.

LACLEDE STATION RD., 3128; 3-bedroom apartment, sun porch, 2nd floor; gas heat, garage; $100; no utilities. MI 5-1941.

MITCHELL, 7012A; 4 rooms, $65; Maplewood vicinity. MI 5-0722.

NORMANDY

NATURAL BRIDGE, 77xx; Normandale Apts.; 4-room efficiency, 1 bedroom, air-conditioned, disposal; $107.50 month. EV 2-4604, CO 1-4759.

ST. CHARLES ROCK RD., 7567; 4-room apartment; refrigerator and stove furnished; laundry facilities; lease basis. Call VO 3-3200

NEW duplex, 4½ rooms, air-conditioned; 8126-28 Evarts. JA 2-9016.

NORTHWOODS

JUNE, 4411; 5-room bungalow; tile bath, kitchen; $100; open Sun. 2-5; EV 5-5650, PR 2-0811.

2-BEDROOM brick ranch, perfect transportation. EV 5-0093.

O'FALLON-WENTZVILLE AREA

O'FALLON, 510; 4 rooms, gas heat; option; $65. HA 8-1824.

OLIVETTE

Studio-Styled
Luxury Tri-Level
Apartment Homes
TOWER HILL MANOR
A First for St. Louis
A New Architectural Concept
In Suburban Living
Open Daily 12 to 5 P.M.
9501 OLIVE STREET RD.
For Details Call WY 4-7437

1, 2 & 3 BEDROOM APTS.
3 BEDROOMS—2 BATHS
9500 OLIVE STREET RD.; air-conditioned; equipped; playground areas; $105-$125-$155. Open Monday through Friday, 9 to 5; Saturday and Sunday 12 to 5.
KAISER RLTY. WY 4-7392

OLIVE ST. RD., 9519; duplex; 4 rooms; children accepted; $60.

OVERLAND

GOODALE, 2513; vacant 5 rooms; basement; may option to buy.
S. G. PAYNE HA 9-6366

LACKLAND, 9204; modern 4-room apartment, adults. WY 3-1553.

LIBERTY, 10600; 3-room cottage; ½ acre; $40. HA 8-1824.

PAGE, 9707; 1-2 bedrooms, furnished or unfurnished apartments from $90. TE 7-3819. HE 2-2122.

ROYALTON, 3251; modern apartment, private entrance and bath; $70; all utilities furnished.

SPENCER, 1818; 6 rooms, oil heat; option; $90. HA 8-1824.

WOODSON RD., 2323; new apartments; court style; refrigerator, stove, ample parking. Efficiencies $75, 2 bedrooms $100. CH 1-1020 or HE 2-3594 evenings.

WOODSON RD., 3770; new 6-room duplex, near everything; 1½ baths; perimeter gas heat; garbage disposal; garage; $115. PA 5-0270.

WOODSON, 2543A; 3 rooms, partly furnished, $80. J. W. WOOD REALTY, HA 7-4232.

SUBURBAN PROP.—UNFUR. 117
OVERLAND

RANCHETTES, 9562-64 Pagewood; 2 bedrooms, bus. EV 5-8479

PATTONVILLE

2- OR 3-BEDROOM BUNGALOW, basement; 3 blocks to school, 2 blocks to Lindbergh; $100 per month. 3782 Raymond. TH 5-3169
WM. W. BROWN PA 6-0500

RICHMOND HEIGHTS

COTTAGE; 3 rooms, bath, basement, gas heat; $70. JA 1-4309.

ARTHUR, 7706A; 5 rooms, clean, redecorated, heat furnished, garage; $110. ST 1-5406.

ARTHUR, 7719; 2 bedrooms; close to busses; responsible parents, children welcome. ST 1-4476

EAGER RD., 8845; 2-bedroom; large rooms; full basement; free parking; play area; children welcome; manager on premises. WO 2-8864 or MA 1-4182.

GLADES, 7020; pleasant 3-room house, gas heat; garage; March 1st. MI 7-0961.

PLATEAU, 7106A; ranch style; 3 rooms, modern, gas furnace, etc., $85. FR 1-2948.

VILLAGE OF RIVERVIEW

JEFFREY, 9839; brand new; 3 bedrooms, automatic heat, carport, $115.
KUMMER RLTRS. EV 3-5157

ST. ANN

IMMEDIATE POSSESSION
3103 St. Myron, beautiful 3-bedroom ranch; basement; gas heat; corner lot; $100. HA 9-5700

NEW BRICK DUPLEX
Air conditioned; built-in kitchen; all utilities; $85. HA 9-1111.

NEW 1-bedroom ranchette; range, refrigerator available; bus; $85. HA 7-2822, HE 2-2772.

St. Charles and St. Charles County

HICKORY DALE DR., 4 rooms; bath; gas furnace; carport; option to buy $65. HA 8-1824.

ST. JOHN

2-BEDROOM brick homes, $115 to $120; gas heat. HA 7-5285.

3-ROOM cottage, bath; near McDonnell; adults; $55. EV 3-2412

UNIVERSITY CITY

SPACIOUS APARTMENTS
OPEN DAILY 1 TO 4:30
1004 WILD CHERRY LA.
1015 North and South rd. Display unit, 3 bedrooms, 1½ baths, utility room, gas heat, some air-conditioned; priced from $135. Blackberry Lane and Brittany Schools. Duke Developments PA 1-1310

DECORATED APARTMENT
6 large rooms, 3 bedrooms, 7 closets, equipped, gas heat.
PA 5-2196, PA 5-5004

AMHERST, 7340; 6 rooms, heat furnished. VO 3-3627.

CABANNE 6229, 3 rooms, bath, gas furnace, $64.
BARBARA PA 5-7450

CREST, 6845; nice 4-room apartment; adults. WY 3-1553.

CREST, 6735A; 5 rooms; gas heat; will decorate. FL 1-6534.

DELMAR, 8344-52; beautiful 6-room apartment, $200. PA 7-5800

FORSYTH, 7246; 5 rooms, tile bath and kitchen, gas furnace, garage; $125. FR 1-2943.

IRMA, 1045A (off 6400 Bartmer); 3 large rooms, $45; bath. ST. LOUIS R. E. CO., PA 7-0818.

LINDELL, 7355 (301), 3rd floor; 5 rooms, $100. PA 7-5800.

OLIVE ST. RD., 7219; 5 rooms, fireplace, gas furnace, range, refrigerator; $125. FR 1-2943.

3-BEDROOM, east side, 2 floor duplex, gas heat. FL 1-3440.

WESTGATE, 746; 4 rooms, stove, box, heat; adults; MI 7-0525.

3 ROOMS, $85; 5 rooms, $115; heat furnished. PA 5-3772.

WEBSTER GROVES

RENT—OPTION TO BUY
234 Plant; 2-story; 3 bedrooms; Bristol School, $160. WO 2-1279.

7-ROOM House, one floor, carpeting, gas heat, corner lot, convenient, after 6. $115. SH 1-4162.

BUCKINGHAM, 424; 5-room ranch Clark school; $150. ST 1-2998.

APARTMENT; 4-room efficiency; $110. LACEY, WO 2-0850.

EFFICIENCY APARTMENT; $80 Huffman, CA 7-5662, WO 1-6116

WELLSTON

LULU, 1655; 3-room house, bath, basement; $45. WY 4-3382, MI 7-1111.

OAK GROVE, 1536; 3-room cottage, bath, $50. WY 4-3382, MI 7-1111.

PAGE, 6244A; 5-room flat, $75; PA 7-7390, PA 6-1213. Open.

RIDGE 6110a; 3 rooms $49.
BARBARA PA 5-7450

SUBURBAN—FURNISHED 118

PURCELL, 1263 (Pagedale); 4-room cottage, with utilities; 2 men, $15 ea. per week. PA 5-2272

REASOR DR., 85; 4-room home; gas heat; ½-block bus. EV 1-8000.

EAST ST. LOUIS; 15 minutes from downtown St. Louis; 3 rooms; private bath; parking space; heat and water furnished; large and spacious for 2 adults; good transportation; available immediately. Philip H. Cohn Realtor, 501 St. Louis ave. BR 1-2135.

KIRKWOOD; air-conditioned; 5 rooms and inclosed porch; full basement; 2-car garage; attractively furnished; $150. YO 5-7224

WE HAVE trailers for rent, for sale and trailer parking space. P E K Trailer Court, 6027 N. Lindbergh. TH 8-3437.

NICELY furnished 3-bedroom home, carpeting, air-conditioned; Florissant area. WA 1-2601.

TRAILER, 1 bedroom, $20 week. Green's Court. Bridgeton Station rd. CR 2-3285.

WELDON SPRING; 1 or 2 BEDROOM TRAILERS. CA 7-5662, WO 1-6116.

CLAYTON AREA; 4-room house; references; lease. VO 3-6849.

DES PERES; 6-room modern home. TR 2-7539 after 6 p.m.

KIRKWOOD; large studio apartment, utilities, $85. YO 5-2496.

ST. ANN; duplex; 2 bedrooms; extra nice, $135. TH 5-2125.

FURNISHED; 3-bedroom house in Woodson Hills; $135. HA 9-6451.

TRAILER for rent; Highway 141, south of Fenton. VO 5-1118.

3 OR 4 ROOMS, bath, near McDonnell. TH 8-3424.

3 ROOMS $95, 5 rooms $135, heat furnished. PA 5-3772.

FOR RENT FOR COLORED 119

ANDERSON, 4842; 4 rooms, bath
5852 Bartmer; 5 rooms, bath.
5969A Cates; 6 rooms, bath.
5814A Cote Brilliante; 5, bath.
5447A Easton; 4 rooms, bath.
4467A Farlin; 3 rooms, bath.
1206 Hamilton; 6 rooms, bath.
1398 Hodiamont; 3 rooms, bath.
4970 Labadie; 3 rooms, bath.
4740A Maffit; 3 rooms, bath.
5643 Maffit; 6 rooms 1½ baths.
5909 Page.
5140 Palm; 4 rooms, bath.
H.M. Fine 817 Chestnut CH1-9151 (*)

2ND MONTH RENT FREE
LAUREL and EASTON; 4- and 5-room units; heat and hot water furnished; $70 MONTH.
4939-41 PALM; 4 rooms; heat and hot water furnished; $70 MONTH.
5807-09 COTE BRILLIANTE; 4-, 5-room units, $65 MONTH.
PA 1-8044 Kanefield HE 2-3664 (*)

WILLIAMS PL., 3443A; 3, $44
5850 RIDGE; 3 rooms, $49.
4237 AUBERT; 3 rooms, $46.50
1927 BELT; 3 rooms, $44.
1473A LAUREL; 5 rooms, $64
5143 CATES; 6 rooms $64.
5877A ROMAINE; 6 rooms, furnace, $64.
5817 ROOSEVELT; 3 rooms, $54
BARBARA PA 5-7450 (*)

BRAND-NEW!
2 bedrooms, tile kitchen and bath, hardwood floors, gas heat; $85.
3025 CLAY AV.
SHAPIRO CE 1-1382, PA 1-1225 (*)

WE PAY PART MOVING
1517 N. 14th; 3, bath — — $45
3142A R. Hickory; 3, toilet $35
1909 N. 13th; 3, bath — — $35
3226A Hickory; 3, toilet — — $39
2587A Montgomery; 3 — — $39
MAYORWITZ MA 1-9575 (*)

FIRST TIME OFFERED
5832-40 Cabanne; 1- and 2-bedroom apartments; lovely neighborhood, garage in basement, heat, hot water, janitor service; $75 and $85 month. JE 5-1691. (*)

MODERN—DECORATED
3023 Magazine; 3; hot water. Open MA 1-9575, PA 5-0957. (*)

4 ROOMS—$57.50 MONTH
1279 Hodiamont; modern unit, first floor; hardwood floors.
CH 1-6555 FAGIN WY 3-4793 (*)

SAXONY MANOR—MODERN
1305 Hamilton (corner Page); with heat, 4 attractive rooms. Mrs. Bell, FO 1-3490. (*)

Clean, Warm Apartment
1, 2, 3 rooms, heat, light, gas, excellent locations. JE 3-2545. (*)

HEAT FURNISHED
5841-43 Cabanne; 4-5 rooms, stove refrigerator; adults. $80 up.
ALTER MA 1-6020 TE 7-0899 (*)

MOVE RIGHT IN
5647 St. Louis; 3 rooms, gas furnace; decorated.
ALTER TE 7-0899 MA 1-6020 (*)

WE LIKE CHILDREN
4338 Papin; 3 rooms, bath, children welcome. WY 4-3382. (*)

HEAT FURNISHED
5851 Plymouth; newly decorated, 4 rooms, bath; $72.50. WY 4-3382, MI 7-1111. (*)

4½ ROOMS, FIRST FLOOR
5840 Kennerly; hardwood floors, tile bath, decorated, $65.
CH 1-6555 FAGIN WY 3-4793 (*)

NEWLY DECORATED
6109 Lotus; 3 rooms, bath; hot water; $47.50. HE 2-2480. (*)

ALDINE, 3920; 3 unfurnished rooms; children. FR 1-1312. (*)

ANDERSON, 4846; 4 rooms, gas heat, $65. MA 1-1151 week days. (*)

ANDERSON, 4834; 4 rooms, $60. MA 1-1151 weekdays. (*)

ASHLAND, 5664; 3 rooms, tile bath and kitchen, gas furnace; $65. FR 1-2943. (*)

ASHLAND, 5551A; 3 rooms, bath, furnace; nice location; $60.
GLICK R. E. CO., MA 1-4182 (*)

ASHLAND, 5619; 4-room, furnace, $55. JOST, CH 1-8085. (*)

ASHLAND, 5546; 3 rooms, bath, gas heat; $55. MA 1-8246. (*)

FOR RENT FOR COLORED 119

ASHLAND, 5241; 4 rooms, bath, furnace; $65. FR 1-2943. (*)
BARTMER, 5836; 3 rooms; clean; heat furnished. CE 1-2020. (*)
BELT 1622; 3½ rooms, with heat, $60 month. OL 2-4519 4 to 9. (*)
BURD, 2844 (second floor); 3 rooms, bath, furnace, newly decorated; $52.50.
GLICK R. E. CO. MA 1-4182 (*)
BURD, 1904; 1st floor north; 3 rooms, furnace, modern; $57.50. MA 1-7516, WY 1-0566. (*)

5402 CABANNE
Lovely Cabanne Area
For those who care for the best and cleanliness. Adults only or 1 child. Newest apartment building in town. Large efficiencies, $65 to $75—or will furnish for $15 month extra and will give you the furniture after 24 mos. Heated garage available. Call janitor anytime FO 1-4727 or manager in evenings FO 1-3932, Mr. Bell (*)

CABANNE, 58xx; 5 rooms, 1st; heat, hot water; $85. PA 1-4333. (*)
CABANNE, 5402; lovely large efficiency furnished; heat, hot water; $80 month. JE 5-1691. (*)
CABANNE, 5365A; 3-room apartment, private bath. FO 1-5111. (*)
CAMELLIA, 4110; 4 rooms, heat included. EV 3-7830. (*)
CASS, 2315A; 3 rooms, bath, $30 month. Dracot, JA 1-7234. (*)
CATES, 5652A; 4 and sunroom; heat, hot water, $75. CH 1-2992. (*)
CLARA, 1960A; 3 rooms; bath; heat; hot water furnished; adults. References. CO 1-8642. (*)
CLARA, 1201A; 2 rooms, furnished; private bath. PA 5-5403. (*)
COOK, 3726; 4, bath; decorated; $45. MA 1-1195, FR 1-4537. (*)
2 BLOCKS N. NATURAL BRIDGE 3930 CORA; 3 rooms, bath, hot water, $49. Jost, CH 1-8085. (*)
COTE BRILLIANTE, 5535; 3 rooms; modern; $55. MA 1-7516. (*)
DELMAR, 4446; 2-room furnished apartment, private bath, utilities furnished; adults; $15 week. (*)
DELMAR, 4058; 8-room house, furnace; $100. JE 3-8372. (*)
DICKSON, 2932A; 5 rooms, bath, hot water. Silverblatt R. Co. CE 1-8884 (*)
DICKSON, 2920; 3 rooms, toilet, $30. JOST, CH 1-8085. (*)
ELLIOTT, 2417; 3 rooms and toilet; $35. CO 1-0457. (*)
ETZEL, 6017; 5-room, 2-bedroom apartment, heat, water furnished; $75 month. PA 7-6282. (*)
ETZEL, 5919; 2-room apartment, bath, utilities; $16.50. PA 7-9102.
ETZEL, 5570; 4 rooms furnished or unfurnished, $65. FO 1-3986. (*)
FINNEY, 3958A; 5 rooms, bath; good condition. Silverblatt R. Co., CE 1-8884 (*)
FINNEY, 3835; large store; heat furnished; business and living quarters; $60. VO 3-1343. (*)
FINNEY, 4234A; 1902A Franklin; 2300A Cole. FR 1-8424. (*)
HAMILTON, 1019; 4 rooms; heat; bath; $67.50; with furniture $72.50. HE 2-2480. (*)
HAMILTON, 1394; 4 rooms, bath, $60. MA 1-2851. (*)
HAMILTON, 1425A; 6 rooms, bath, furnace, EV 3-5931. (*)

5646 HEBERT; $65
Modern 4; decorated. CE 1-1334 (*)

HIGHLAND, 5731A; 4 large rooms; gas furnace, full bath; $58.50. FR 1-5035, PA 5-2119. (*)
HIGHLAND, 5213A 5 rooms, gas heat; garage; adults. CO 1-5233. (*)
HODIAMONT, 1116; 3 rooms; bath; clean; $50. HE 2-2480. (*)
JEFFERSON, 2531NA; 3 rooms, bath, $40. WY 4-3382. (*)
KENSINGTON, 4739; 4 rooms, toilet, bath; hot-cold water; no children. FO 7-1003. (*)
LABADIE, 4235 W.; 3 rooms; heat and hot water furnished; 1st floor. (*)
LAUREL, 1444; 1st; 4 rooms, modern; automatic heat, storm sash, blinds; adults; open. PA 1-7158. (*)
LEXINGTON, 5161; 4 rooms, furnace, vacant. MA 1-1151. (*)
MAFFITT, 5878; 5 rooms, bath; gas furnace; $67.50. FR 1-2943. (*)
MAFFITT, 5880; 5 rooms, $65. Tabachnic R. E. Co., CE 1-8524 (*)
MAPLE, 54xx; 2-room, 3rd floor apartment, furnished; $45. FO 1-6378. (*)
MAPLE, 5958; 7-room house; 3 rooms furnished; adults only. (*)
MINERVA, 5432; 3 rooms; utilities furnished, $60. PA 1-7359. (*)
MONTCLAIR, 1387; 5 rooms, $65, ST 1-1394. (*)
MONTGOMERY, 3216; 3 rooms; bath; $35. MA 1-2851. (*)
MONTROSE, 1217A; 3 rooms, bath. H.M. Fine 817 Chestnut CH1-9151 (*)
NEWSTEAD, 712 N.; 5 nice rooms; near Delmar, $50. JE 3-8372. (*)
NINTH, 2713 N.; 3 rooms, bath; hot water; $37.50 month. St. Louis Co. R. E. PA 7-0818 (*)
NORTHLAND, 5383, Apt. F.; 3-room efficiency; heat and hot water furnished; $55. Open. LARNER DIENER CE 1-2965 (*)
NORTHLAND, 5219-21; 6-room efficiency; tile bath; gas heat. JA 2-9852. (*)
OLIVE, 3723; 1 and 2 apartment; furnished; bath. OL 2-4929. (*)
PAGE, 55xx; 5-room flat, gas heat, children accepted. FO 7-7992 (*)
PALM, 5556; 3-room flat. 2nd floor, bath, sunporch, garage, automatic gas heat, will decorate. FO 1-2044. (*)

5517 PALM—DELUXE!
4; oil furnace; $70. CE 1-1334. (*)

PARK, 2839; 6-room, oil heat $84 BARBARA PA 5-7450 (*)
RIDGE, 5752A; 3 rooms, bath, hot water; $50. CO 1-0457. (*)
ROOSEVELT, 5823A; 4 rooms; bath, furnace, hardwood floors. SILVERBLATT R. CO. CE 1-8884
ST. FERDINAND, 4016; 3 rooms, bath; hot water; decorated, $45.
ST. LOUIS, 4064; 4 rooms, bath; gas heat; busses. OL 2-3147. (*)
ST. LOUIS, 4663; 5-room cottage; tile bath, gas heat; $65. (*)
SACRAMENTO, 4190A; 5-room efficiency. BR 4-0431 after 4. (*)
1459A SHAWMUT—3 ROOMS Bath, furnace, newly decorated. SILVERBLATT R. CO. CE 1-8884 (*)
SHREVE, 4050-52; 3 rooms, bath, gas heat, hardwood floors; $65. GLICK R.E. CO. MA 1-4182 (*)
SHREVE, 4103; 3 large rooms, bath; available now. FO 7-4888. (*)
SHREVE, 3714A; 3 large rooms, bath; available now. FO 7-4888. (*)
SIXTEENTH, 1545A N.; 3 rooms, bath, $45. WY 4-3382. MI 7-1111. (*)
TEMPLE, 1394A; 3 rooms, bath, hot water, $45. MA 1-7516 (*)
TERRY, 5343A; 4 rooms, bath, gas heat; no children; couple only. CO 1-3281. (*)
TERRY, 5808; 3 rooms, bath, heat, janitor, $60. PA 1-1884. (*)
VANDEVENTER, 702 N.; 2 large rooms, furnished, all utilities, clean; adults; references; $12.50, week. REISERT R. E. CO., EV 3-2588. (*)
VANDEVENTER, 1102A N.; 4 rooms; bath; will decorate; $45. POLLACK MA 1-1858 (*)
WABADA, 5955A; 5 rooms, bath. EV 5-6626; 2 children accepted.
WELLS, 5077; 9-room house; bath, furnace. Silverblatt, CE 1-8884. (*)
WEST BELLE, 4328A; 5 rooms, bath, good condition. SILVERBLATT R. CO. CE 1-8884 (*)
WILLIAM Pl., 3441; 6 rooms, 2 baths, $70. WY 4-3382, MI 7-1111
3 LARGE rooms, modern, gas heat. 5962 Kennerly. WY 3-2443 Tamarkin PA 5-7450
3 ROOMS, partly furnished; utilities; adults. EV 2-4119, FO 7-9217
THREE furnished rooms, utilities. Nice neighborhood. FO 1-0482.
3 ROOMS; heat and light furnished. JE 5-7823. (*)
3 UNFURNISHED rooms, heat furnished. FO 7-9963. (*)
3 ROOMS; midtown; 1st fl.; utilities optional. Box Z-312, P.-D. (*)

BUSINESS AND INDUSTRIAL PROPERTY FOR RENT 120

IDEAL office, store, parking, $70; newly remodeled; 802 De Mun, Clayton. MA 1-9575, PA 5-0957.
TRUCK parking, inclosed, downtown. Box K-107, P.-D.

CENTRAL
CASS, 2717; 2-window store; any business. JE 3-8372.
OLIVE, 3862 (at Vandeventer); southeast corner store, fully air-conditioned; low rent; fixtures available, CH 1-3355. Mr. Ragin.

1531 WASHINGTON
13,000-39,000 feet available; fireproof; sprinklered; ideal for printing. MA 1-2142
FRANCIS & RUTH, Realtors
IDEAL for launderette; across from housing project. GA 1-8850.

CENTRAL
3-STORY brick manufacturing building; mill construction; 36,000 sq. ft. sprinklered; storage yard and 2-story shed; additional 4000 sq. ft. air-conditioned offices; near downtown; will also sell. Box M-256. Post-Dispatch.
7500 SQ. FT., garage-type building with office space, 1915 Pine. Up to 2500 sq. ft. warehouse space, 3300 Chouteau, also 480 sq. ft. private office space, ground floor, 3300 Chouteau. Call Mr. Haskins, PR 2-7600.
OFFICE space, inclosed parking, trucks or autos, downtown area. Box K-107, Post-Dispatch.

NORTH
2301 BENTON; fine corner—$60
2509 N. 23RD.; near schools, $60
BROADWAY, 1137 N.; new; 1800 sq. ft. loading dock; UN 8-5044.
NINTH, 2515 N., ideal for Laundromat, will remodel. GA 1-9383
CORNER LOCATION on busy North Fourteenth st. shopping center. Box K-260, Post-Dispatch.

BUSINESS AND INDUSTRIAL PROPERTY FOR RENT 120

NORTH
RENT, Lease or Sell 22,000 sq. ft.; plenty of daylight, large doors, 6" concrete floor, 70' office space, air-conditioned, steam heat, plenty of parking space. Box Z-294, P.-D.
LEASE OR SELL; 10,000 to 36,000 sq. ft.; sprinklers, railroad, loading platform. MA 1-5420.

SOUTH
BEAUTY SHOP
3804 Wyoming near Spring; good shopping area, low rent.
LARNER-DIENER
801 Chestnut CE 1-2965
BATES, 729; extra large store; gas heat; across from school; $75. O. P. Daugherty Rlty. MI 5-1960
BATES, 3652; large store for all purposes. FL 1-8203.
CHOUTEAU-NEWSTEAD, S.E. corner, 2 stores, heat, hot water, ample parking; reasonable. LONDOFF RLTRS. EV 2-1011
DELOR, 3521; fine store, 4 rooms available; $50. 2851 Gravois, only $30.
JEFFERSON, 2705 S.; store; approximately 12x25; heat furnished, $55.
BILL GREEN PA 6-6363
JEFFERSON, 1656 S.; shopping district, next to laundromat, suitable any business. VO 3-1343.
TOWER GROVE; large space for any business; upstairs apartment, each $50. GA 1-3674, PA 5-4667.
NEWLY decorated; spacious stores, heat, parking. 3135-39 Lafayette, PR 2-7158.
SMALL STORE, $22.50 MONTH 2905 Indiana, PA 5-4222
BRANCH cleaner or living quarters. HU 1-9128, FL 3-3628.

SOUTHWEST
WANT TO CHANGE TO A BETTER LOCATION
We have 5 southwest on heavily traveled streets. All 1st floor with large glass fronts. Air-conditioned; off-street parking lots. Use as office or store. Some divided, several sizes.
GEO. C. DOERING, INC.
HU 1-3535

1200 SQ. FT.
Zoned Commercial-Industrial 6201 Famous rear; $85.
P. J. WEBER RLTR. HU 1-5100
1200 SQ. FT. for light manufacturing; call MI 5-5776 after 6.

WEST
DELMAR LOOP
6508 DELMAR; 1200 sq. ft. will decorate for suitable tenant; heat, hot water; $150.
6627 DELMAR; 585 sq. ft. main floor, 300 sq. ft. basement; heat; $150.
Free Parking Nearby for Above
PA 1-6554 WY 1-0059 FL 1-3999
DELMAR, 4005-09; 4000 square feet, fireproof store; 2 large indoor loading areas; high ceilings; adjoining garage and large parking lot available; space to expand; $275.
FO 7-7670 LIPTON HE 2-6043
EASTON, 5709; store 26x120; gas heat, concrete floor, loading dock; $150. PA 7-8477.
OLIVE BL., 75xx; store, 22x65; tile floor; gas heat; good parking; also off street fireproof building, 36x66 with drive-in door. YO 6-8271.
PAGE, 6909; small store 20x10, ample parking. PA 5-3772.
FIREPROOF, attractive building; excellent location; ideal for stores, car or boat agency, warehouse, light manufacturing, etc.; 2 floors, concrete, heavy construction; 17,000 sq. ft. each; will divide; 38 to 50 cents sq. ft. per year. PA 7-2240, YO 5-7618.
CORNER Clayton and Big Bend; heat furnished; parking. FO 1-9825
3000 FT. concrete floor; 3-phase power; high roof. PA 7-0717.

SUBURBAN
READY APRIL 1st
VILLAGE SQUARE
The 100% retail development in north county; space available for liquor, bakery, hobbies, hardware, drapery, floor covering, etc.; 35 stores signed and ready to open in 60 days. Call Harvey Hyams, TE 7-3843, TE 7-3819.
HARDESTY JOHNSON RLTY. CO.
STORE OR OFFICE; 6629 Delmar, U. City; approx. 1200 sq. ft. plus basement; excellent location across from Delmar Bank.
HENRY H. HAFFNER
6629 Delmar Realtors PA 1-2996

New Building Soon Starting
4000 or 8000 sq. ft.; 97xx Page; in fast-growing area, suitable for large offices, distributor, etc.; most attractive rentals; will alter plans to suit.
LIEBOWITS BLDRS. PA 5-6814
FOR LEASE; 618 St. Francois, across from Florissant City Hall. 2000 sq. ft. available March 1st. For information, call Bob Keeven.
KEEVEN-JENKINS
TE 7-9500
MIDLAND, 9325, at Woodson; store 19x56, full basement, heart of Overland, $150. HA 8-1824.
OLIVE STREET RD., 8429; 19x55 PA 1-2996 Tzinberg PA 1-7495
SUITE of offices, living quarters; center of Overland; 1st class.
Suite of offices, living quarters and shop in St. Ann's; also furnished apartments. HA 9-1163.
BUILDING; 3000 sq. ft., one floor; full basement; any business; in heart of Creve Coeur, growing town. HE 2-6561.
ST. CHARLES; brick building, 9700 sq. ft., with loading dock; gas heat; parking area. MA 1-7439, eves. JA 1-6416.
MAPLEWOOD, Commonwealth av. Terminal railroad, 2-story brick-steel, light manufacturing, gas heat. Lease. WO 2-1239.
FOR LEASE; 1200 sq. ft.; new building; suitable for shop or office; St. Ann; $100 mo. JA 1-4888

OFFICE SPACE 121

DELMAR LOOP
6508 DELMAR; modern 3-room suite; 675 sq. ft. heat, hot water, complete janitor service; $125 per month.
6625 DELMAR; single offices; decorated, all utilities; $35 per month.
Free Parking Nearby for Above
PA 1-6554 WY 1-0059 FL 1-3999

15c SQ. FT.
CENTRAL WEST
Air-conditioned offices; ideal location. Must see. Will divide.
GENERAL VAN BLDG.
FO 7-4300

PRESTIGE OFFICE BLDG.
New building, best rental rate in county, 250 to 7000 sq. ft. available; swimming pool, private parking lot, heat, air conditioning, elevator; Woodson Park building, 2050 Woodson rd., HA 9-2369, PA 1-3862 eves.

CLAYTON OFFICE SPACE
7810 FORSYTH
Excellent location; single office or 2 to 4 room suite; approx. 120 to 740 sq. ft., $3.75 per sq. ft.; perfect for Lawyers, Accountants, Insurance Agency, etc.; parking available.
OFFICE space available in heart of Florissant; 800 sq. ft. to 2400 sq. ft. new building; ideal for professional man or office.
WM. C. YOUNG
426 St. Francois TE 7-0111

VILLAGE SQUARE
Ready April 1; 300 sq. ft. and up; all services, ample parking. Call Harvey Hyams, TE 7-3843, TE 7-3819.
HARDESTY JOHNSON RLTY. CO.

SEVENTH and LOCUST
Newly modernized, 3000 feet at 315 N. 7th. Call us.
FRANCES and RUTH
107 N. 7th MA 1-2142

ROOSEVELT OFFICES
Center of city; single rooms, suites, up to 6000 sq. ft.; parking lot; bank adjoining; post office across street.
4903 Delmar FO 7-4100

Clayton Front Office
570 sq. ft. 2nd floor; Berkley Building available March 1.
R. M. Berkley PA 5-4050

FULLERTON BUILDING
S.E. Corner Seventh and Pine
Low Rentals Parking Available
BOKERN CO., Agent GA 1-1755

BEST LEASE IN MIDTOWN
4100 ft., ground floor; brand-new 3828 WASHINGTON JE 3-8087
NEW MEDICAL-SHOPPING center; northwest county; investigate. SIMCOCK RLTY. PA 5-8400
BIG BEND, 2001; Richmond Heights; 2000 sq. ft. nearing completion. MI 7-4700.
CLAYTON office; 1000 sq. ft.; newly decorated and air-conditioned; across street from Courthouse. PA 5-2202.
CLAYTON, 128 N. Gay; 750 sq. ft. parking; $100. Available now. PA 7-8228 or PA 7-1157.
CLAYTON, 29 N. Meramec. Ground floor offices, $75 up. Garnholz Rlty Co., PA 5-5430.
CLAYTON RD., 6626; ground floor, 6630, room 205. PA 7-5800.

5457 DELMAR—1st FL.
DOCTOR'S OFFICE, store, studio, 1000 sq. ft with utilities.
LINDELL Mgt. Corp. FO 7-8019
DELMAR, 6376A; large front office; heat furnished; $60 month; additional offices and suites available.
BILL GREEN RLTY. PA 6-6363
DELMAR, 7173; furnished offices, 3 rooms; $95. PA 1-0963.

7603 FORSYTH
3-room suite; $75; single room, $40; DESK SPACE, $25; air-conditioned; parking, phone answers. ALSO 1100 sq. ft., all or part, at 4927 DELMAR, LOW RENT. FO 1-4654, VO 3-3397.
FORSYTH, 8021; 3-room suite, 207-08-09, 125. Open. PA 7-5800.
GRAVOIS, 9901; ideally located. SUNSET-GRANT FL 3-6232
HAMPTON, 1246; 2-room office; air-conditioned. PL 2-4299.

OFFICE SPACE 121

HAMPTON, 2365; reception room, 3 private offices; $140.
JENNINGS RD., 8637A; 5 rooms, suitable professional or business use; parking lot. EV 8-0550.

4221 LINDELL
1000 sq. ft. 1st floor front; all services; parking.
KRUEGER VO 3-5550
MERAMEC, 164 N.; office suite; heat, hot water; janitor; private parking, $65.
GLICK R. E. MA 1-4182
SEVENTH, 119 N.; rooms, suites. Call KAMP, MA 1-4221.
OFFICES or suites; suitable for lawyers, business firms, etc. Completely air conditioned; now available at reasonable rates. Title Guaranty Bldg., 706 Chestnut St., MA 1-1218.
FURNISHED; modern building; 58xx Hampton. Telephone and answering service; secretarial service if desired. FL 3-3533.
ACCOUNTANT or other professional person, to share office space in new Crestwood Bank Building; low rent. HU 1-2120.
DENTIST, chiropractor or M.D., share waiting room with D.O., new building, north county. Box M-230, Post-Dispatch.
OPTOMETRIST and DENTIST suites just vacated. HA 7-3500.
SMALL OFFICE available at 6037 Hampton ave. FL 3-0500 12 a.m. to 6 p.m. for information.
LOUDERMAN Bldg.; choice space available. 317 N. 11th, MA 1-0952
750 FEET divided into 3 offices; private bath; $100. YO 5-0800

PROP. OUT OF CITY—RENT 124

HERMANN, Mo.; 4-room cottage; gas heat; modern; at lake; fishing, hunting free; garden; 70 miles from St. Louis, 4 miles from town on hard road. TW 2-0383.

WANTED TO RENT 125

COUPLE, 4 children; 4-5 rooms, near school; to $70. PR 2-7935.
FURNISHED or unfurnished apartment or flat; 2 adults, 2 children located in good school area; pay reasonable rate.
BOX K-119, POST-DISPATCH
HOUSE, unfurnished; Kirkwood High School district; 2½ or 3 bedrooms; at once; to $150. JE 1-2727.
4-5 ROOM HOUSE, flat; first floor; prefer Walnut Park; 3 adults, 1 child 14. CH 1-7351.
GOVERNMENT employee desires 2-3 bedroom home, fenced yard, south or west area. FL 1-5193.

BUSINESS PROPERTY WTD. 126

OFFICE and shop wanted; 1142 sq. ft. partitioned; also 600 sq. ft. storage area; ground floor and county preferred; send all replies to Box M-257 Post-Dispatch.
WANTED, ½ to 1 acre with 1000 sq. ft. office and 1500 to 3000 sq. ft. warehouse, west, suitable for contractor. PA 1-0963
WAREHOUSE SPACE; 1000 ft., vicinity Maplewood. MI 5-8982.

DEEDS OF TRUST FOR SALE 140

WE OWN AND OFFER
Choice first deeds of trust. See our list. $500, $1000, $1500, $1750, $2000, $2500, $3000, $4000, $5000 and $7500 upward to $20,000 5% and 6%.
DITTMEIER 54TH YEAR
706 Chestnut CH 1-9116
INVEST WITH SECURITY; UP TO 6% ON YOUR MONEY; DEEDS OF TRUST AVAILABLE; CASH OUT YOUR PROPERTY.
HENRY H. HAFFNER
6629 Delmar Realtors PA 1-2996
FIRST DEEDS of trust at discount, short terms; to $8000 at 7%; no charge for collections.
WITTELS INV. CO.
709 Pine CH 1-2269
SECOND DEED, beautiful new motel, complete facilities St. Louis area, adequate equity. Box Z-120, Post-Dispatch.
2ND DEED, $2000; monthly payoff; $400 discount.
WEAVER R.E. VE 2-2231
EXCELLENT first deed; 6%; secured. HA 9-1710.
FIRST and Second Deed of Trust. EV 1-2100, EV 1-2101.
2, 4 or $6000; 1sts, 6%, city, county. FL 3-5577, VO 3-5266.

DEEDS OF TRUST WANTED 141

SECOND and FIRST MORTGAGES Will Make or Buy
Mortgage Syndicate, Inc.
REALTORS PA 5-8447
AVAILABLE $$$ FOR 2D TRUST
ROOS-ESSLINGER CO.
1045 BRENTWOOD PA 7-7676
WE BUY 2ND DEEDS OF TRUST PRESTON BANK REALTY CO. Days PA 1-1707. Eves. PA 5-6957

LOANS ON REAL ESTATE 142

MONEY TO LOAN
ON 2ND DEEDS OF TRUST
Immediate cash at closing; white, colored; city, county. Also make, buy; will refinance 1st or 2nd deeds of trust.
HERMAN GLICK REALTORS
CH 1-1283, Eves. PA 1-4364

CONSTRUCTION LOANS
Jefferson, St. Charles, St. Louis and Franklin counties.
Mortgage Syndicate, Inc.
REALTORS PA 5-8447

WE MAKE 2nd DEEDS
NO COMMISSION
Fast Service—Immediate Answer
Harry Sander
PA 5-7450 HE 2-0304

MONEY TO LOAN
On Real Estate, good condition. City of St. Louis and St. Louis County. Rust & Sons, FL 2-3430, 5415 Hampton.

LOANS ON REAL ESTATE
68 years of service, St. Louis and St. Louis County.
HAUSCHULTE CH 1-6516

5½% Residential Loans
Up to $30,000; no commission; insured; I. D. Newmark, HA 9-1710
PRIVATE MONEY FOR
FIRST and SECOND DEEDS
THOMAS FINLEY
EV 5-3887 or PA 1-2890

WE MAKE LOANS
1ST AND 2ND DEEDS OF TRUST 5% up. Quick answer, PL 2-1140 DOERFLINGER, 5431 Chippewa
1ST AND 2ND MORTGAGE REAL ESTATE LOANS, $600 TO $6000, SOUTHTOWN ACCEPTANCE Corp., 4201 S. Kingshighway. (At Chippewa) PL 2-3000.
MONEY TO LOAN, $2500-$7500 on first deeds; current rates. THOMPSON RLTY. PA 7-0141
NEW SECOND DEEDS of TRUST Long-term loans. Call Pattiz Rlty. PA 5-7350 or WY 3-6108
NEED CASH? Combine debts? 1st and 2nd deeds; low rates. BURIAN CO. RLTRS. JE 1-0593.
WILL lend money on Real Estate. Jefferson County; City; County. RUMER FL 2-4025
LIFE-INSURED HOME LOANS TO $40,000—5½% INTEREST THE MACCABEES. PA 7-5141.
MONEY to loan 1st and 2d deeds. FRIMEL HU 1-2600
PRIVATE money for second deed. Bennett, EV 2-4939.
FOR ALL REAL ESTATE LOANS Frank H. Brown R.E. ST 1-0100

MONEY WANTED 143

GROWING CONCERN needs working capital; good interest; well secured. Box K-167, Post-Dispatch.

REAL ESTATE SERVICE 144

FOR SALES APPRAISALS
Will List or Make Cash Offer
Jos. C. Rengel PR 2-9543
ALL CASH—SOUTHSIDE
Quick action; bungalows, flats, cottages. FRANCIS, HU 1-2100.
WILL buy your property; pay cash. Peter J. Weber, HU 1-5100.

REAL ESTATE—EXCHANGE 144-E

PROMPT SERVICE CASH OFFER Don't Sell Before Calling Us STAPLES FL 2-5866, MI 7-0280
11 GARDEN type, 4 families; gross $46,000 annually, net $35,000; would retail for 8-9 times gross; will swap $150,000 equity for county acreage west of city. VO 3-5546.

SUBURBAN PROP. FOR SALE 145

NEW BRICKS, no down payment, no closing costs, $96 mo. includes everything. 3 bedrooms. GL 2-5185
FOR QUALITY Snell Homes call Southern Homes, CA 7-5687.

NORTH
HOME BUYERS
Call our office for your copy of
HOME VIEWER'S DIGEST
A pictorial brochure of available homes (both new and other than new) in various price classes; no obligation. EV 2-4300.
LEAHY REALTORS

LARIMORE ESTATES
COME TODAY, 2 LEFT
3 bedrooms, 1½ baths, full basement $15,100, $650 down; FHA $113 per month.
JOS H. VATTEROTT
4531 N. Lindbergh PE 1-6900
Display House SH 1-7642
FORESTWOOD; FHA minimum down. Specking Co., JA 4-3100.
HATHAWAY Manor; 10554 Huson dr.; doctor's ranch home; 4-bedroom, 2-bath, family room; 2 patios; 2-car garage; air-conditioned. By appointment. UN 8-6346.
STEIN; 3 acres with 3-bedroom house; full dining room, spacious; basement, 2-car garage; excellent condition.
KNIFFEN REALTOR YO 5-2920

NORTHWEST
CLOSE TO NORTHLAND
No. 55 WESTDELL; 5-room ranch, 2 bedrooms, all spacious rooms, tile bath and kitchen, full basement, gas heat, block to bus.
BURGHOFF CH 1-1478

SUBURBAN PROP. FOR SALE 145 — NORTHWEST

G.I. No Down Payment • 3 Bedrooms $14,790 COMPLETE
$665 DOWN FHA
Loans Available • Brick Construction $115 PER MO.
DIRECTIONS: On the south side of Natural Bridge, one mile west of Lindbergh. Display Home decor by Carafiol's. CLOSED SUNDAYS. Open Mon. Fri. 12:30-9 p.m.—Sat. 10 a.m.-7 p.m. or phone HA 9-2222 or PE 1-2224.
ST. GERARD PARK
A Study in Americana
By W. H. Erker Realty & Building Co., 10471 St. Charles Rock Rd., St. Ann, Mo.

REAL BUY—VACANT! ONLY $600 DOWN FHA!
3-bedroom ranch; built-in kitchen; air conditioner; excellent condition; 9725 Wendell dr. (Hathaway Meadows), McGartland, EV 5-7510
BANK OF ST. LOUIS
R. E. SALES DEPT. GA 1-1850

G.I.
NO MONEY DOWN
CEDAR BROOK
3 and 4 bedrooms; also FHA from $350 down.
PE 1-1500 PA 6-6022

$390 DOWN—$5990
8984 Ramona, 3 rooms, bath. MA 1-4500 BENNETT FO 1-3996
BUY LIKE RENT
7648 Stanwood; 3 bedrooms, basement garage; or will trade. DOUGHERTY RLTRS. PA 5-6112
NEW 3-bedroom; G.I.-FHA; we trade. KENT, JA 4-1717.
$10,000 ON FERGUSON LANE White colonial, 4-bedroom, modern and automatic heat; 1 acre, plus a large barn. EV 2-9550.

SOUTH
$390 DOWN
OPEN DAILY
Tara South, 5; $13,190 up; Telegraph rd., south of Lindbergh.
McNEARY HU 1-4032

1961 SPECIAL PREVIEW
$12,990—$390 DOWN
Three-bedroom; tile kitchen and bath, full basement; gas heat. H. W. FREEMAN Rlty. VI 3-6400

ONLY 5 LEFT!
$13,950 to $14,450
$550 plus closing.
Sheahan 8425 Gravois FL 1-1005
NEW RANCH HOMES, $15,875; Sappington Barracks rd., west of Telegraph. Open 1-10 p.m. daily.
3 BEDROOMS, 1½ baths, recreation room; 4 years old; possession.
Sheahan 8425 Gravois FL 1-1005
HIGHWAY 21; 27 lovely homes; acreage; $590 down. FL 3-5577.
ARNOLD TER.; 10% down. Highway 141 at 61-67. WESLEY.
6 ACRES commercial on Lindbergh BENDER REALTORS, HU 1-3444
RANDOLPH HILLS, 3-bedroom; $14,990, Miller-Scheer, PR 6-4400
½-ACRE LOT—$500 DOWN MEHLER RLTRS. FL 3-1111

SOUTHWEST
UNDER CONSTRUCTION
BEVERLY TERRACE
ON BAPTIST CHURCH RD.; RANCH AND SPLIT LEVELS, UP TO 1900 SQ. FT. PRICES INCLUDE BUILT-INS, CARPETING, CARPORT OR GARAGE; $16,790 AND UP. BUY NOW AND SAVE.
Taylor-Kaufman PA 5-1400

DOVERCREST ESTATES
OPEN DAILY 12-4:45
FURNISHINGS BY LAMMERTS 6-, 7-, 8- and 9-room plans with 2, 3, 4 and 5 bedrooms plus family room; 2 or more baths, 2-car attached garage; NEAR ALL SCHOOLS; 4 bedrooms $23,950. On Sappington rd.—just past Lindbergh to Concord School rd., then left about 5 blocks (just past school), to Dovercrest entrance.
BOEGEMAN RLTY. WO 2-9900

LOTS — LOTS — LOTS
Residential; 7 lots, ½ acre each, 23 1- and 2-acre lots; will sell with or without improvements. 300 ft. on Chippewa, for multiple or commercial.
DOLAN CO.
MI 5-2610 Rltrs. 6401 Manchester
PICKWICK, 10241; 3-bedroom brick; lease, sell or will trade. MI 5-1550 Blanchard VI 3-6184
MORTGAGE company selling out; low cash down; 3 bedrooms, 1-year-old ranch; fashionable Assumption Valley. WY 1-1622, CH 1-6833.

WEST
$750
TOTAL CASH OUTLAY
Baxter Acres
FROM
$14,750
3 BEDROOMS
2 FULL BATHS
Off Baxter Rd. at Manchester Rd. 6 Miles West of Lindbergh

BURTON DUENKE'S
RIVER BEND ESTATES
HOMES FROM $27,900
INCLUDING 1-ACRE LOT. RIVER BEND ESTATES is convenient to CHURCHES, SCHOOLS, EXPRESSWAYS and MONSANTO; Olive Street rd., ½ mile west of Woods Mill rd. (141).
OPEN DAILY 10-7
SAT. 10-6
SUBURBAN R.E.
KE 2-3443 YO 5-8412

CLAYMONT
The complete Country Club community; $20,750 to $29,950; 9 miles west of Lindbergh on Clayton rd.
MAYER-RAISHER-MAYER
TE 7-3342 CA 7-5850

TRADE YOUR HOME!
On this 3-bedroom brick colonial; 2 baths, fireplace, RCA kitchen; air-conditioned; 2-car garage; Clayton rd.; $28,250. No agents. YO 6-3936.
LOVELY colonial, 2-story, 4 bedrooms, 2 baths, plus TV room, 2-car garage, air-conditioned; on 1 acre. Parkway school district; $31,500. Capitol 7-5182.
ON DIETRICH ROAD
17 acres, old-fashioned house Outbuildings and county water BAYGENTS CO. YO 5-0800
CHERRY HILL Estates, Clayton rd, west of Kehrs Mill. CA 7-5383

AFFTON
NEED QUICK MOVE? VACANT! BRICK—4 YEARS OLD $18,450! 3 bedrooms, 1½ baths, garage, gas heat, A1 location; low down payment. Below appraisal!
UNDER $15,000! NEAR GRAVOIS!
2 bedrooms, breezeway, garage, dinette, large living room; vacant; schools and bus close, Seven Holy Founders parish.
DOLLARS $ $ SAVED HERE! Assume loan! Save interest. 3-bedroom ranch, $15,850! Public or Catholic school 2 blocks. WO 1-3789 SULLIVAN PL 2-2130

PRICED FOR QUICK SALE
6844 Foxcroft
3 Bedrooms, 1 Bath
Full Basement, Gas Heat
(From Mackenzie and Chippewa (66) go south on Mackenzie 4 blocks to Foxcroft).
Open Sundays 1-5
R. M. BERKLEY
PA 5-4050 Eves. PA 7-6517
3 BEDROOMS—FAMILY ROOM 7200 Rockspring Dr.; luxurious buff brick; 1½ baths; finished basement (¾ mile south of 66 off Laclede Station)
A. L. LIND, INC. FL 2-6470
After 5, JOE BOAZ, FL 1-1207

$650 DOWN
Beautiful Musick Hills subdivision, 2- or 3-bedrooms, 1 or 1½ tile baths; concrete driveways; just 2 blocks to school. Musick road between Gravois and Tesson Ferry (Hwy. 21).
Built by VATTEROTT, VI 3-4093

BRAND NEW HOME!!
CHESHIRE LANE. Lovely 3 bedrooms, 2 baths, G.E. kitchen, garage!
IMMEDIATE POSSESSION. Call
SCHMIDT-ROACH VI 3-2244

NEW LISTING
All-brick ranch; 3 bedrooms, 2 baths; fenced yard; excellent location.
W. H. LERCH ST 1-5727
6-ROOM BRICK RANCH
6 years old; fenced; garage; desirable location.
GEO. C. DOERING, Inc.
REALTORS HU 1-3535
OPEN DAILY 'TIL DARK
NEW; $800 down, FHA; 3-bedroom bricks; St. Simon ct., 11000 Tesson Ferry. TREMONT RLTY.
9315 Aster; new 3-bedroom, brick, 1½ baths, basement; trade.
A. L. LIND, INC. FL 2-6470
After 5, JOE BOAZ, FL 1-1207

AFFTON
CIRCLE VIEW DR., 7040; by owner; priced to sell; lovely 5-room ranch, fully insulated; convenient school, churches, shopping; basement playroom; open 12 to 6; eves. by appointment. FL 3-1786.
9311 Daisy lane; new 3-bedroom, 2½-bath, stone, split level ranch, 2-car garage, Trade,
A. L. LIND, INC. FL 2-6470
After 5, JOE BOAZ, FL 1-1207
STERING, 9308; 8-room bungalow; 2 baths. Gravois. HU 1-1350
LYNBROOK, 6321; new 3-bedroom ranch; terrific buy.
BIERMAN PR 2-9999
MUELLER RD., 10916; ½ block St. Simon church. TW 2-5714.
DOERFLINGER PL 2-1140
FLORIVALE; 3-bedroom brick; $18,500. Union rd. near Lindbergh. FLORI, VE 2-2378.
6-ROOM brick ranch at 9014 Kickapoo (Indian Hills) 4 years old, attached garage; call
GOEKE REALTORS
TRADE-IN PLAN FL 3-7117
OWNER TRANSFERRED
3½-year-old brick, 3 bedrooms, attached garage, full basement partially finished; $17,500; assume 5¼% loan. 10917 Oasis dr. VI 3-2373.
3-BEDROOM, 1½-bath homes, $13,985, $600 down FHA. H. W. Freeman Rlty. VI 3-6400

BADEN
2 NEW BRICK HOMES
939 HARLAN; 5-room brick; tile bath and kitchen; basement; gas furnace. OPEN. MA 1-0088. FO 1-3996, PA 5-6385.

BALLWIN
LIVE A LITTLE
Room for children and their pup; large lot; sanitary, and storm sewers; concrete streets; 3 bedrooms; carport; maintenance-free all-aluminum houses; $568 down, no closing cost; 15-day possession. CALL BEHYMER CORP. TODAY 8954 St. Charles Rd. HA 8-7377
Price Reduced by Builder
No. 10 Deremma dr.: new 6-room brick veneer; 2-car garage; built-in kitchen. LA 7-3901, LA 7-3900.
3 BEDROOMS; vacant; must sell. By owner, LA 7-2297.

City of Bellefontaine Neighbors
BAKEWELL, 1255; Bissell Hills; 6 and screened porch; garage; trees.
O'BRIEN RLTRS. CO1-2706

BELRIDGE
SEVERN, 9200; 4-bedroom Colonial; rathskeller; perfect; inspect and make offer.
MOCK-PHILLIPS
8821 St. Charles HA 7-4403

CITY OF BERKELEY
$450 DOWN FHA
On this lovely 3-bedroom bungalow with full basement, gas heat, patio, fenced yard; across the street from school. 8840 Harold.
GLEN RAMSEY CO.
9436 Midland HA 7-3134
LOW DOWN PAYMENT
6808 Waterly dr.: radiant heat, tile bath, 3 bedrooms, attached garage, shaded lot; near schools, bus, shopping. FHA approved or assume G.I.
SANSONE RLTY. CO. OL 2-2266 PA 6-4792
KATHLYN DR., 8904; modern brick colonial residence; 3 bedrooms, large den, gas heat; lot 115x125; attractively financed. ATLAS REALTY EV 3-3819

BRIDGETON
DISTINCTIVELY DIFFERENT 14951 Sangamon Dr. PE 1-5421

CAHOKIA — CENTERVILLE AREA
NEW HOMES
8 ROOMS
PRICE $14,850
IN ST. LOUIS GARDENS
PARKS REALTY ED 7-4015
BRUCE PL.
Brick Ranch Homes
G.I., $99 CLOSING
ED 7-4141
INQUIRE—ONLY $100 DOWN Will move you in almost new 3-bedroom home St. Joseph Gardens. No closing costs. Call DE 2-1244.
$300 DOWN—ASSUME G.I. 3 bedrooms, Edgewood 7-5985.

CHESTERFIELD AREA
EXECUTIVE — DOCTOR Distinctive contemporary ranch home designed and occupied by builder; 5 large bedrooms, 4 baths (2 with sunken tubs), air-conditioned, closet space unlimited, 20x40 swimming pool, cabana; additional acreage available with stable and caretakers house optional.
GROWE-HAMMACK
Realtors 1019 Big Bend ST 1-7750

COOL VALLEY
OPEN SAT., SUN., and EVES.
ALL NEW MODELS
New brick ranches and split levels too, stop by for particulars, trade in your home, Florissant to Evans (2 blocks north of Mark Twain H'way), left to Cool Valley Hills Subdivision.
J. W. WOOD HA 7-4232
8787 Lackland (at Midland) Rltrs.

CRESTWOOD
12 NEW HOMES
3 bedrooms, 2 baths; large equipped kitchen; full basements; carports; walk to St. Elizabeth and new Crestwood Schools; $18,900 to $21,500; OPEN Sundays.
Ira E. Berry
VI 3-7200 YO 5-3030
TRANSFERRED; 3-bedroom brick contemporary, 1 year; 2 baths, walk-out basement; fence, patio; extras, 1304 Tahiti. YO 6-4697.

CREVE COEUR
BUILDER'S HOME
No. 7 Montauk Ct.; 5-room brick and redwood, 2 baths, 2 bedrooms, large dining room, fireplace; complete built-in kitchen; 12x26 covered patio and barbecue pit, 2-car attached garage, large landscaped lot; excellent location.
ARMBRUSTER
8940 St. Charles Rd. HA 7-0242
FASHIONABLE HOMES
QUIET VILLAGE
Ranches, split-levels; $22,250. LAKE FOREST REALTY CO. PA 6-3113 HE 2-4280
WILLOW BROOK
Distinctive homes. Low as $25,750; air-conditioned. Olive Street rd., west of Lindbergh. HE 2-3440.

DES PERES
NEW 6-room redwood, garage attached, ½ acre; $16,500; extras. TA 1-6408.

EAST SIDE
BERN, 2141 (Granite City); 3-bedroom, aluminum siding, many extras; $9750, FHA 20-year loan, $750 down, $77 month. GL 2-6194

ELLISVILLE
5 ROOMS—¾-ACRE
14 FRICANO; clean 3-bedroom ranch; full basement; Cyclone-fenced yard. Assume G.I. loan.
J. W. WOOD HA 7-4232
8787 Lackland (at Midland) Rltrs.

FENTON
FENTON FOREST; new 2-bedroom, ½-acre; 10% down; trade. ROTT FL 3-9345

FERGUSON
NEW BRICK DUPLEXES
Across from Wabash-January Park; ideal location; bus at door; central air conditioning; 2 bedrooms, tile kitchen-bath. HA 9-4479 WATSON JA 2-3214
ASSUME 4¾% G.I.
312 ATWATER; 3-bedroom; contemporary styling; radiant heat; 2 blocks shopping area; $99 full payment.
GIVENS & ROWLES, INC. TE 5-3141 TE 7-1053
100% FINANCING
New 3 bedrooms, built-ins, gas heat, basement, vacant. Move in. SCHMIDT JA 1-1660
SEE OUR PHOTO LISTINGS
VAN ZANT JA 1-1713
ADAMS, 422; older home for large family, 9 rooms, entrance hall, 2 baths, fireplace; near schools. BALL, JA 2-3300.
ROBT. E. MADDEN; for Ferguson and county property. JA 4-3800

SUBURBAN PROP. FOR SALE 145

FERGUSON
WHEN looking for real estate in Ferguson, call Graf and Case. In Ferguson since 1898. JA 1-0046.

FLORISSANT
DUERBECK
New branch office now open at 1145 N. Lafayette at Highway 140. For a fast sale list with
DUERBECK
TE 7-3887 TE 7-3888
SMALL DOWN PAY
775 Babler dr.; 3 bedrooms; tile kitchen, bath, full basement; possession; assume 4½% FHA.
KUHS Realtors OL 2-1600
2 DISPLAY HOMES NOTHING DOWN—$13,250
3 bedrooms; large kitchen; basement; carport. Highway 140 to Charbonier rd., left on Charbonier to Howdershell rd., turn left. TAHOE DEV. TE 7-9322
MARK TWAIN HILLS
6 full rooms, 1½ baths, built-in kitchen, basement and attached garage. Full price, $16,850.
WARREN VATTEROTT
TE 7-3160 TE 7-3452
BIG 2 bedrooms; attached garage; covered patio; assume 4½% loan; $2100 cash, $78 month. Call GENE BARRY TE 7-3452
ASSUME G.I. loan; 2-year; 6-room ranch, new wall-to-wall carpeting. By owner. TE 7-0760.
CARSON CT., NO. 6; 5-room, 3-bedroom frame, G.E. kitchen, finished rathskeller; attached garage; a nice home—see it!!
ARMBRUSTER
8940 St. Charles Rd. HA 7-0242
ST. MAURICE, 10; vacant; 3 bedrooms, garage; $12,500, $450 down. Barresi, TE 7-1640.
THREE bedrooms, 1½ baths, built-in kitchen, 2 storage rooms, carport; 2 years old. UN 4-6345.

FRONTENAC
HARWOOD HILLS
HOMES FROM
$28,500 to $32,900
WALK TO ALL SCHOOLS AND SHOPPING AREA
1.7 miles on Bopp rd., south of Clayton rd., east on Claychester dr., to model home.
OPEN DAILY 2-6
SUBURBAN R.E.
KE 2-3443 YO 6-3717
SPOEDE ROAD
HOME AND COTTAGE
3 acres, all or part; excellent financing. HE 2-4867.
FRONTENAC Estates; lovely 4-bedroom, 3-bath home, filtered pool; large beautifully landscaped yard. Low price.
BRANCH REALTY
PA 7-9707 7603 FORSYTH

GLENDALE
4-BEDROOM—2 BATHS
BRICK RANCH—UNDER $25,000 Family room, fireplace, patio, centrally air conditioned; 1 year old; an amazing value; owner must sell; will finance. FL 2-3360
FRED SCHWALLER RLTR.
BRAND NEW HOME!!
955 GLENWAY. Lovely 3 bedrooms, 2 baths, family room, garage!
IMMEDIATE POSSESSION. Call
SCHMIDT-ROACH VI 3-2244
VALUE-POSSESSION
18 Winnetka ln; charming 2-bedroom brick ranch; family room; carpeting; close to schools.
Harry Herring PA 7-4400

HAZELWOOD
"WHITECLIFF PARK"
New 3 Bedrooms, 1½ Baths
FHA $100 DOWN
(PLUS CLOSING CHARGES)
$13,450—0 Down G.I.
(NO CLOSING CHARGES)
WILSON CO. HA 7-6300
WONDER HOME
3-BEDROOM, 2-BATH HOMES; BASEMENT, CARPORT, $17,250 OPEN WEEKDAYS 12-DARK Highway 140 to Flamingo dr.
WM. W. BROWN PA 6-0500
SLICK BRICK, OPEN 2-5
804 Teson rd.; 3 bedrooms, gas heat, fenced yard; assume large loan; huge kitchen.
MOCK-PHILLIPS
8821 St. Charles HA 7-4403
MONTEREY GARDENS
Modern Colonial Homes
Open. Sign at Graham & Latty. HOUSE and lot, 75x446, Elm Grove. WA 1-3226 after 5 p.m.

HIGH RIDGE, HOUSE SPRINGS
HOMES FROM $6500 UP LOW DOWN PAYMENT CARLETON H. MILLER High Ridge Essex 6-4030
SEE CRYSTAL HILLS New home from $10,900; ½ acre STUBBLEFIELD DA 6-0282
3 BEDROOMS; no down payment. VI 3-0990 HORN ES 6-4050

JEFFERSON COUNTY
6 ROOMS, 1½ baths, stone front, carport, basement with picture window and outside entrance, $14,750.
SNELL REALTY CO.
Fenton FIreside 3-1200
Lake Montowese. 2 beauties, 1-$18,500; another $21,500.
BLASE & DONALDSON
Daily ST 1-5006 Eves

JENNINGS
WILL MAKE TRADE
Our clients have a 3-bedroom-basement-1½-year-old home in Jennings. They are looking for a home in Baden or Walnut Park area. If you have a home priced around $12,500 we invite your immediate inquiry.
KEEVEN-JENKINS
TE 7-9500
LOOK; TRY $750
And take over payments; 5 rooms, basement; 1½ blocks to bus.
SEWELL-MARTIN EV 2-6660
$100 DOWN; VACANT
5510 Janet; 4 rooms; oil heat. SHATZ & SIMON PA 5-2220
McLARAN, 2405; new frame, 1½-story; large lot; 2 blocks to everything; office open evenings. DEUSER-KIEFER EV 8-1280

KIRKWOOD
Open Saturday 11 to 3
Sunday 2 to 5
St. Clement's Parish and Kirkwood School District
Exclusive on home has expired; reduced for immediate sale by owner, being transferred; may consider lease; 3 bedrooms, 2 baths, family room, built-ins, extras galore; ¾ acre on court; wonderful for children. In neighborhood $30,000 to $40,000 homes. 1444 Fawnvalley ct. TA 2-0721
EASY FINANCING
Immaculate 5-room brick bungalow; excellent area; 33-ft. rathskeller; gas heat; city and county bus 1 block.
John W. Feldwisch
WO 1-0811 YO 5-0770
NEW 2-BEDROOM BRICK
FHA — $1500 DOWN
452 DICKENS; south of Essex, block west Geyer. Garbage disposal, gas heat. VACANT, OPEN. A real VALUE at only $14,950. GA 1-4448 GITT WY 1-0980
FOR SALE OR RENT BY OWNER 5 rooms, 2 bedrooms, breakfast area, fenced yard; 110 Handlan ct. VI 3-7424.
BIG BEND RD., 12756; 3-bedroom, 1½-bath brick and frame colonial; large lot; family room and rathskeller; adjoining Greenbriar.
CORNET & ZEIBIG, INC.
37 North Meramec PA 1-4560
FAWNVALLEY DRIVE, 1431; six-month-old contemporary ranch; 3 bedrooms, 2 tile baths, family room. PA 5-2771.
Margaret Caradine Wright
SIMMONS, 1036; 3-bedroom brick colonial ranch; near schools.
PAUL COLLOPY REALTORS
1019 N. Kirkwood Rd. YO 5-0570
PRICED AT $12,900 FOR QUICK SALE; assume loan; 1-floor plan, 2 bedrooms, tile kitchen and bath; garage; wooded lot. 826 Dickson. WO 1-7398.
Ann Noonan WO 2-8040
OWNER transferred; 3-bedroom ranch; central air-conditioning, daylight rathskeller, choice location, nicely landscaped; 100 ft. lot; 536 Pamela la. For appointment, call TA 2-7622.
MODERN home, hot-water heat; large bedrooms, close to school; $500 down. Call Sun. or evenings. YO 6-4598.
EMIL A. FUSZNER for Kirkwood and county property. YO 5-3875.
COMPLETE real estate service. H. A. SCHULENBURG VO 3-4424

LADUE
UNDER $37,500
OWNER—WY 1-5410
Modern ranch (Tanglewood) on ½ acre, 3½ years old, 3 bedrooms, 2 baths; den; basement; 2-car garage; air conditioned; beautiful kitchen, all appliances built in; schools.
CAROLE LANE, 4. NEW outstanding colonial; 4-bedrooms, 2 baths, family room, all electric kitchen; air-conditioned; 1 acre.
94 HAWTHORNE ESTATES. Mellow old brick ranch; 3-bedrooms, 2 baths; 1 acre; school bus at door; vacant. OWNER WANTS OFFER.
Laura McCarthy, Inc. PA 5-5100

SUBURBAN PROP. FOR SALE 145

LEMAY
GOETZ, 381; 5 rooms; lot 100x159. STEINLAGE-SCHMID.
MILITARY RD., 631; 4-year-old 2-bedroom bungalow, $13,750.
A. L. LIND, INC. FL 2-6470
After 5, JOE BOAZ, FL 1-1207

MANCHESTER
$300 DOWN, LOAN SET UP Modern 3-bedroom, only 2 years old; trade. FO 1-3490.
$500 DOWN
WINSTON PARK — FIREPROOF New 3 bedrooms. Dial CA 7-5522
ST. LAWRENCE; almost new 3-bedroom ranch, aluminum siding; huge family size kitchen, picture window, basement; transferred.
KNIFFEN REALTOR YO 5-2920

NORMANDY
BERMUDA, 5917; modern 3-bedroom ranch; hot-water heat; 1½ tile baths; beautiful lot; 100x200; transportation at door. Hartwig-Dischinger FR 1-2943

NORTHWOODS
6616 BARR
Immediate possession on this nice 5 room brick bungalow on nice shaded lot. To sell fast, we will trade.
SURKAMP
EV 1-3355 HA 7-4484
QUIET wooded area, corner lot, year around combination windows, central air conditioning, 2 bedrooms. CO 1-2624.

OLIVETTE
OPEN EVERYDAY
INDIAN MEADOWS
9500 OLIVE ST. RD.
The Greatest Dollar-for-Dollar Value in west St. Louis County; Homes starting at $18,100; 10% down; Ask About Trade-In Plan. M. H. GLICK Dev. Inc. WY 3-8205
1144 MAGNET
DON'T MISS BARGAIN
Beautiful 5-room ranch house; 10 years old; owner left town; must sell for low price of $12,500. Marvin Schiffer, WY 1-4939.
GLICK R.E. CO. MA 1-4182

OVERLAND
5-ROOM BRICK—$600 DOWN
FHA APPROVED; 2495 Oakland (Sycamore Hills); VACANT. NEWLY DECORATED; move in now; full basement; automatic heat; garage.
WILSON
8112 St. Charles rd. HA 7-6300
$495 DOWN
IMMEDIATE DELIVERY
4 TO CHOOSE FROM
ASHBY MEADOWS
LACKLAND AND ASHBY RDS. HA 9-6600, HE 2-5685
$11,500
IMMEDIATE POSSESSION
6 rooms, carport; gas heat; Ritenour School district.
ST. JOHNS HA 7-8200
$350 DOWN
$88.50 month, total payment. 2007 Huntington; 6 rooms; bath; gas furnace.
DRACOT RLTY. JA 1-7234
Attention Bargain Hunters
New 3-bedroom brick, carport; built-in oven and range, 1½ baths, full basement; close to school and transportation; buy direct from builder. HA 9-6928.
CANTERWAY, 10540; 6-room contemporary, 3 bedrooms, family room, plaster walls, oil radiant heat; good condition, nice lot 50x200; good location; $12,800.
ARMBRUSTER
8940 St. Charles Rd. HA 7-0242
DECKER DR., 10431; 3-bedroom ranch; basement; built-ins; $14,950
RALPH SELLERS, Inc.
8544 Airport Rd. JA 1-6464

PINE LAWN
$190 DOWN—VACANT
4002 Council Grove; 4 rooms, oil heat. MA 1-0088, PA 5-6385.

RICHMOND HEIGHTS
BACHELOR? COUPLE? CAREER GIRL?
We have the house for you! Priced at just $9950! Neat, clean asbestos shingle with tile kitchen, bath; gas heat. Setting is lovely with terraced lot studded with big trees. Call to see this attraction.
SONTAG-KENSTAN
HE 2-4361 or PA 7-1082
$1900 CASH, 4½% LOAN
$89 MONTH
Like new 3-bedroom brick ranch. YO 6-3900 Kent-Mark ST 1-4343
W. RANKIN; clean 4-room bungalow; gas heat; level 50x150 lot; assume 4¾% loan, $70.50 month. KNIFFEN REALTOR YO 5-2920

ST. ANN
FHA APPRAISED
LOW DOWN PAYMENTS
3449 ST. CLOVIS; 3-bedrooms, $15,250.
10368 ST. JOAN; 2-bedrooms, $12,500.
4424 ST. LEO; 3-bedrooms, $13,750.
FISCHER & FRICHTEL
HA 7-8640
NOW IS THE TIME
TO LIST YOUR PROPERTY TO MOVE IN THE SPRING
Call Today
ST. ANN HA 7-7920
"CALL FOR OUR PHOTOS"
RAMBLING RANCH, Radiant Heat. 3117 Sims, 5 large rooms, generous closets, lots of flowers.
MOCK-PHILLIPS
8821 St. Charles HA 7-4403
HOLY COW
$12,500
3432 Wright; 6 full rooms; gas heat; garage; across from church.
GAMACHE HA 9-5333
KREM, 3246; cash out, $400 down. Kandel Iken, WY 4-3233.
BARGAIN! It's a beauty; 6 rooms, 1½ baths; owner. HA 8-5034.

St. Charles and St. Charles County
WIDEST selection of custom quality built homes and duplexes in St. Charles county.
HA 9-1744 Harby RA 4-0062

ST. JOHN
NEED INCOME??
2-family home, 5 rooms and bath down, 4 and bath up; corner lot, 1½ blocks to bus, schools close. 3316 MARSHALL.
ARMBRUSTER
8940 St. Charles Rd. HA 7-0242

SAPPINGTON
SACRIFICE—MAKE OFFER 10079 Sappington; 6-room brick, 1½ baths, 2-car; finance to suit. TA 2-0667.

SUNSET HILLS
SINNWELL ESTATES; E. Watson rd.; 3-bedrooms, 1½-bath brick Colonial; family room. Open. Builder, YO 6-2768, YO 5-3840.

TOWN AND COUNTRY
CUSTOM BUILT
3-bedroom brick and wood ranch; 2 baths, gracious living room, fireplace, lavish kitchen, sundeck, patio, 2-car garage; in Ballas ct.
GEO. C. DOERING, Inc.
REALTORS HU 1-3535
BUY IN TOPPING ESTATES H. F. MAHLER INC. MI 7-3980
6 CLAYCREST
3 or 4 bedrooms, 2 baths, den; air-conditioned ranch colonial.
IMMEDIATE POSSESSION
EDW. L. BAKEWELL PA 1-5555

UNIVERSITY CITY
BRAND-NEW HOME
1456 Lamb (7500 west on Canton av.); 6 rooms, 1½ baths, built-in oven and range; gas heat; ultra-modern. Schools. Open daily.
St. Louis Co. R.E. PA 7-0818
OWNER TRANSFERRED
8 Albey lane; charming 3-bedroom, 2-bath ranch; den; attractively landscaped lot; patio. PA 5-2916.
D.R.B. Realtors ST 1-1314
ASSUME LARGE LOAN
8140 BRADDOCK—VACANT
2-bedroom brick ranch; $89 month; newly decorated; Daniel Boone.
HAROLD L. APPEL, INC.
8145 DELMAR Rltr. PA 6-1050
FORSYTH, 7046; four-family, 1 apartment newly decorated; open.
8429 STANFORD
ATTRACTIVE NEW PRICE! Handsome 3-bedroom ranch; expandable 2nd floor; large landscaped yard.
ROBERT E. LYNCH PA 5-7500
WATERMAN, 7136; 4 bedrooms, 1½ baths, modern kitchen.
GLADYS MANION PA 1-4755
WILSON SQ.—last of 45—6-room, 2-bath ranches; 2 blocks south of 7400 Olive St. rd. at 1134 Wilson av. Schools, busses, shop. 2 blocks. OPEN immediately.
MAGIDSON PA 7-1775

VALLEY PARK
NEW 3-bedroom ranch, large built-in kitchen, lot 125x167; only $13,900.
YO 5-1252 NIERMAN YO 5-6867

VINITA PARK
7 ROOMS, ASSUME GI LOAN 8368 Midland; frame; storm sash; garage; 100x275; perfect. Call Al or Ray (Agent) HA 7-4403

WARSON WOODS
BISCAYNE HEIGHTS; open; ranches, split levels. YO 6-4544.

Follow the "Swap" Column—
Classification 31
In Post-Dispatch Want Ads

SUBURBAN PROP. FOR SALE 145

WEBSTER GROVES
TWO GOOD BUYS!
511 Glen rd. 4 rooms, 2-car garage.
515 Glen rd.; 6 rooms; 1-car garage; immediate possession. Big Bend to Newport, north to Glen rd.
JAMES L. SCOTT CORP.
REALTOR ST 1-2122 BILDOR
BRAND NEW HOME!!
Lovely 3-bedroom ranch; 2 baths, G.E. kitchen, 2-car garage! WALK TO CATHOLIC CHURCH!
SCHMIDT-ROACH VI 3-2244
CEDAR, 22 W.; spacious 3-bedrooms, 1½ baths on large lot; near schools, shopping, bus; immediate possession.
A. F. RENJE WO 1-8190
EDGAR and Southside; 2 lots. LOUIS C. PERRY WO 2-6266
LOCUST CT., 550; attractive 1½-story brick; excellent area; close to schools; 3 bedrooms, 2 baths; newly decorated; $22,500.
John R. Greene, Realtor
YO 5-1212
NEW LISTING, Webster Oaks; 3-bedroom ranch in beautiful wooded area; 6 rooms, attached garage; priced under market for quick sale. Asking $18,900.
Laurene Davis WO 1-2200
FOR WEBSTER GROVES property call WEBSTER GROVES TRUST CO., Realtor, WO 1-2400.
5-ROOM BRICK, basement, fireplace, new carpeting, near Crestwood shopping, large lot, possession, owner. WO 2-4407.
SOUTH WEBSTER GEM! Want offer; 3 bedrooms, 1½ baths. TOM WILLIAMS PA 5-2920
For WEBSTER SALES, RENTALS FIRST NATIONAL R. E. CO. J. W. Ward WO 2-3881 J. Wenom

ACREAGE
CHOICE TRACTS—SOUTH
Close in; bargain, terms. HUMPERT-KONRADI MO 4-9050
NEAR Sappington Acres; lovely 8 acres; reasonable. OROS RLTY. HA 9-2020
51 ACRES on Redman rd.; choice location, close to schools, churches, etc. Crain, UN 9-1200.
ACREAGE OR LOTS WANTED B&L RLTY. CO., INC. PA 5-5255
WANT ACREAGE OUT HWY. 21 C. M. BEYER RLTY., PR 2-3187
42 BEAUTIFUL ACRES southwest of Pacific; $3900. FO 1-5888.

HOUSES FOR SALE 146

NORTH
OPEN 2 to 5
5523 Era; 2-bedroom brick; tile kitchen and bath; nice lot; close to transportation; finished room in basement; under $16,000
Quick, Inc. UN 7-1000
$9200—OFFER WANTED!
4250 N. Prairie; 6 rooms; 2 baths; new furnace. Tremlett, VO 3-3760
BANK OF ST. LOUIS
R. E. SALES DEPT. GA 1-1850
$190 DOWN—$9250
2155 E. Warne; 6 rooms, gas heat. MA 1-0088, PA 5-6385.
4516 ALICE; 2-bedroom brick; below FHA appraisal; 1½-car garage; fenced yard; basement; on Carter bus line. "Extras."
VORHOF-DUENKE
VO 3-3200 AGENT WY 4-9557
3331 KLEIN, REAR, $190
6 nice rooms, bath, furnace. Like rent, no closing cost; brick, clean. $4990. MA 1-0088

NORTHWEST
$490 DOWN—VACANT
5070 ALCOTT; 6 rooms, modern bath; all decorated. VACANT MA 1-4500 BENNETT FO 1-3996
List With Lund EV 5-6915
ARLINGTON, 5087; 5-room brick bungalow. Open Sun. CO 1-0127.
NORTHCREST LANE, 8743; 5-room brick bungalow, expandable; convenient location. EV 2-6700
HEMMER, INC. Member M.R.S.
TRY $19,000 for the beautiful home on northwest corner of Union and Waterman; 12 rooms, 3½ baths, gas hot water heat; carriage house; lot 100x212. CO 1-0400. GEM.

SOUTH
NEW HOMES
FROM $12,500 UP
Bevo Rlty. VE 2-4507
ONLY $14,900
3-bedroom brick bungalows; only 5 years old; tile baths, kitchens; gas furnaces; $1500 down; 20-year loan; vacant; move right in.
L. K. WOOD, INC. PR 3-1929
FHA—$675 DOWN
3945 HARTFORD; 7-room brick; decorated; modern; garage. MA 1-4500 BENNETT FO 1-3996
ZIDEN CO. REALTORS
For list of cottages, bungalows, flats. FL 2-6166, FL 3-6999.
ALASKA, 4712; 5 rooms; automatic heat; St. Cecilia's parish. FL 2-2377 after 5.
A. J. MEYER & CO. FL 1-7337
115 BELLERIVE—$950 DOWN 6-ROOM BRICK. FL 3-5577
CHIPPEWA, 3007; immaculate, modernized, 3-bedroom home; tile bath, kitchen; gas heat; garage. Zoned Commercial—Must Sell
3938 SHAW; home and income; very clean; has permit.
BRINE REALTY PR 1-4139
3737 S. Compton—Open
PRICE REDUCED!
3 rooms, glassed-in porch, gas heat, newly decorated. PA 7-8467.
HERMAN GLICK
716 Chestnut CH 1-1283
HARTFORD, 3652; 9-room brick; bath, oil heat, 2-car garage.
VIVIAN OSBORNE PA 5-6611
INDIANA, 27xx; 6 rooms, gas heat, 1½ baths; double garage. McGRATH MI 7-0280
RUTGER, 2022; vacant 8-room residence; A1; 2 full baths, 2-car brick garage, hot-water gas heat, combination storm sash; water and gas on all 3 floors; a real buy at $8750. Open this weekend or call PR 1-0652.

SOUTHWEST
ST. LOUIS HILLS
6256 Kinsey pl.; beautiful brick ranch; gas heat; air-conditioned; kitchen with dishwasher, disposal; 3 bedrooms, family room, fenced yard.
STIFEL Realtors
HE 2-8283 Eves. WY 1-2700 Days
WANT TO SELL?
We have buyers for clean houses and flats. For an ESTIMATE on your sales price call
BANK OF ST. LOUIS
R. E. SALES DEPT. GA 1-1850
$350 DOWN, $68 MO.
7129 EMILIE, (on Arsenal west of McCausland); OPEN; 6 lovely rooms; gas furnace; decorated; modern bath and kitchen. BLITZ, CH 1-3300 Eve. PA 6-0122
BY OWNER IN HAMPTON VILLAGE
5 rooms, sunroom, 2 baths, unfinished 2d floor; central air-conditioning, garage, many extras; 10 years old. FL 1-7167.
$290 DOWN—$8950
6137 Elizabeth; 5-room brick; oil heat. MA 1-0088, PA 5-6385.
UNDER CONSTRUCTION
6976 Hancock; 3-bedroom brick; $17,900, buy now, choose colors.
A. L. LIND, INC. FL 2-6470
After 5, JOE BOAZ, FL 1-1207
OLEATHA, 4418; new 2-bedroom brick. BIERMAN, PR 2-9999.
3-BEDROOM, 1½ bath, air-conditioned brick ranch home; $23,500. GERGS REALTORS VE 2-7700
JOEL AV.; HOME AND INCOME $13,500. LACEY, WO 2-0850.

WEST
$350 DOWN—VACANT
NO CLOSING COSTS
1245B Delaware (6100 west off Etzel av.); 6 rooms, 1½ baths, completely redecorated; floors sanded; E-Z terms. Open.
RICHARD A. BENNETT RLTY. MA 1-4500 FO 1-3996
ARUNDEL PL., 1; 4 bedrooms, 2 baths; vacant; to settle estate. Open Sun. 2-5. CH 1-5845.
DE GIVERVILLE, 5907; 4 bedrooms, 1½ baths. Decorated, new gas furnace, PA 1-0919 PA 6-0633.
ST. REGIS CO-OP. 3 bedrooms, 2 baths, breakfast room, modern kitchen; television room.
MARY POTTER LOVE PA 7-8150

FLATS, APTS. FOR SALE 147

NORTH
3212 GREER
Well-built 5-5-2 brick; tile bath; 2 automatic heating plants; 2-car garage; immediate possession; $950 down, balance monthly.
HILMER-DUTTON JE 3-7460
4130 PECK—4 FAMILY
4 rooms each; rent $220, nothing furnished; excellent condition.
LARNER-DIENER REALTY CO. CE 1-2965 Eve. WY 3-4997

NORTHWEST
NEW 4-family flat to be built in Walnut Park area; corner location; bus at door. Call for details. JEFFERY REALTOR EV 1-3366

SOUTH
4-FAMILY FLAT
3634-36 Shaw, 5 down, 6 up, excellent condition. Consider trade. STEINBAUM RLTY CO. CH 1-1747 Eve WY 3-3714
4 Family—Bargain
3956-58 CLEVELAND; 4-5 room units; hardwood floors, extra clean, automatic heat and water. OPEN FOR INSPECTION; gross income $3180. WY 1-0566, WY 4-7624. BENDER-GHERTNER MA 1-7516

FLATS, APTS. FOR SALE 147

SOUTH
12-FAMILY
One-bedroom units, separate gas furnaces; will finance. Box Z-198, Post-Dispatch.
BRICK, 4-FAMILY
4173-75 LAFAYETTE; 5-room efficiency, each unit; modern baths, kitchens; furnaces; 2-car garage.
L. K. WOOD, INC. PR 3-1929
5-5 SINGLE FLAT
40xx CLEVELAND; new automatic furnace; 2-car garage; will try your down payment. HU 1-2554
RELIANCE
I HAVE TWO
2-family brick; excellent rental area. Call today sure.
GEO. C. DOERING, Inc.
REALTORS HU 1-3535
$500 Down, $85 Per Month
2000 OREGON; 3 and 3 brick single.
J. W. WOOD HA 7-4232
8787 Lackland (at Midland) Rltrs.
OPEN 1 to 4 SUNDAY
4065 CASTLEMAN
3-story brick with fire escape; arranged for 2 families; 2 baths, Income $2130. FL 2-3430 or PA 7-3399.
$290 DOWN—VACANT
1722 OREGON; 5-5-2 rooms, 2 baths, fire escape; large lot. MA 1-4500 BENNETT FO 1-3996
UNDER $14,000
46xx Alaska, clean 3-3 brick single; gas heat, redecorated. NORMAN A. GEORGE FL 1-6333
$99 DOWN, $75 MONTH
3975 Sarpy; 2-family, vacancy. Mayorwitz, MA 1-9595, PA 5-0957
544 EILER
4-and-4 brick flat; newly decorated in and out; price reduced. Call for details. VI 3-4890.
CREELMAN CO. FL 1-1130
GRAND, 4126-28 S.; large 5-5 brick; 2 gas furnaces. FL 3-5577
HARTFORD, 4247; modern 2-family 5-5 room brick; gas furnaces
BIERMAN PR 2-9999
LOUISIANA, 34xx; 3-3; remodeled; new automatic heat; excellent income. VI 3-7934 after 6.
MINNESOTA, 30xx; 3-3 single; oil heat. Jolly, HU 1-4898.
MOUNT PLEASANT, 2834; 2-family brick 3-3; 2-car garage. LEMAY REALTY HU 1-7100
4052 RUSSELL
4-4 single, gas heat, $10,500 DOERFLINGER PL 2-1140
THOLOZAN, 49xx; 5-5, 2-family; gas heat, 2-car garage; excellent buy; clean building. FL 2-2377 after 5.
A. J. MEYER & CO. FL 1-7337
VIRGINIA, 2620; 3-4, new gas heat, modern kitchens, baths; owner must sell; priced low. O. P. Daugherty Rlty. MI 5-1960
McDONALD-SPRING; 10-family; excellent location; near Grand-Utah; modern; real good shape. DOERFLINGER PL 2-1140
PENNSYLVANIA, 44xx, 4-4, 2 furnaces; take small home in trade. LIN R.E., VO 3-3103
2-FAMILY brick, 3 and 4 and baths. FL 1-2800 Ray E. Smith Rlty.
FOUR-FAMILY brick; good income. GABBERT, FL 2-7650

SOUTHWEST
24 FAMILY
1 and 2 bedroom unit; excellent income. Box Z-199, Post-Disp.
DEVONSHIRE, 66xx; 4-family 4-room efficiency; good income. FL 2-2377 after 5.
A. J. MEYER & CO. FL 1-7337
LOUISVILLE, 1219-21; duplex, 4/4 rooms, gas heat, garage, only $19,000. LONDOFF, EV 2-1011.
4-FAMILY, gas heat, tile roof, garages. Agent, VE 2-3452.

WEST
6890 CATES
5 rooms each unit; 6-family; gas heat; nice yard; newly painted; good condition.
Rickhoff Rltrs. PA 5-0440

LOTS FOR SALE—VACANT 148

NORTH
1.8 ACRES fronting 275 ft. on Marcus av. x 283 ft. deep, 175 ft. north of Natural Bridge, zoned residential; will adjoin proposed City Park, Union Quarry & Construction Co. MI 5-1846.
ATTRACTIVE 53x200; all improvements, wooded; 2932 Solway off Florissant av. west of Lucas-Hunt. Call Mr. McDonough, PA 6-1600, Foster Realtors.

SOUTH
LINDBERGH, 6917 S.; adjoining Schober's; 85x250. TW 2-5714. DOERFLINGER PL 2-1140
COR. MINNESOTA AND KRAUSE 125x148; platted for 18-family. SKAGGS VE 2-2800 PR 2-8445

SOUTHWEST
LAKESHIRE
Bargain price; several 100' lots in this beautiful area of distinctive new homes; sewers, gas, water, electric, police protection. Public and Catholic school busses.
RUST & SONS
5415 HAMPTON Rltrs. FL 2-3430

WEST
BUILDERS WANTED
HAVE BUILDING LOTS, COMMERCIAL AND RESIDENTIAL CONSTRUCTION FINANCING AVAILABLE. ED DEUBEL, HA 9-0990.
Taylor-Kaufman PA 5-1400

SUBURBAN
BEAUTIFUL 3 ACRES—SOUTH $7950—Small Down—Terms HUMPERT-KONRADI MO 4-9050
RESIDENTIAL SITE—$650 UP Green Valley Acres, south on 21 at Lonedell rd. FL 1-5244.
2 LOTS 60x150 each; Webster Groves, 1 or both. VI 3-7377.

BUSINESS AND INDUSTRIAL PROPERTY FOR SALE 149

NORTH
BENTON, 1225; building, 35x38; $3250. Hoene-Craig, PL 2-8700.

SOUTH
MT. PLEASANT, 3100; hardware site, 3-2 flat, $2040 income; $16,500; offer; owner; TW 2-0885
VIRGINIA, 4710; paint store and kitchen 1st floor; 4 rooms and bath up; 2-car garage.
A. L. LIND, INC. FL 2-6470
After 5, JOE BOAZ, FL 1-1207
EXCELLENT INCOME; Low Price 2641 Gravois; store and 3 apartments; income $165; $12,950.
A. L. LIND, INC. FL 2-6470
After 5, JOE BOAZ, FL 1-1207

SOUTHWEST
250 FT. ON HAMPTON
South of Fyler, zoned F.
C. A. SALA Rlty. FL 2-8738
Corner Eichelberger and Virginia 5325 Virginia, plus lot. EV 8-2276 BEGLEY JE 1-0316

WEST
ALL FIREPROOF, attractive building A1 condition; excellent location; 34,000 sq. ft. at $3.50 sq. ft. PA 7-2240, YO 5-7618.
10 ACRES; sidings; also 3 acres Maplewood; lease. VI 3-1059.

SUBURBAN
INDUSTRIAL; 1 acre to 11 acres; joins airport; all improvements; Mark Twain and Lindbergh
GROWE HAMMACK
Realtors 1019 Big Bend ST 1-7750

INVESTMENT PROPERTY 150

$950 DOWN—EZ TERMS
4350 MARYLAND
12-room brick; 2 baths; fire escape; all hardwood floors; beautifully decorated. MA 1-4500 BENNETT FO 1-3996
TWO 4-FAMILY FLATS
Northeast corner Jefferson and Dodier; solid investment, $32,500; good financing available. CH 1-1747. Melvin Steinbaum, Eves. WY 1-1365.
CLAYTON Shopping Village; parking; leases. TITLE, PA 7-3700.
GRAVOIS, 9708; 54x140; including 4-room brick cottage; excellent buy. EWERS, PR 6-2020.
CAFETERIA and 2 HOMES, 2919 N Union, Lacey, WO 2-0850.
12-FAMILY; 5 times gross. Agent, PA 7-9584, PA 1-1117.

REAL ESTATE AVAILABLE FOR COLORED 151

PRICED TO SELL
1474 HAMILTON
$1450 DOWN—VACANT
Sharp 2-family brick, 4-5 rooms, gas heat, decorated. PA 5-8165.
3714 CORA
$500 DOWN—VACANT
Clean 6 rooms, bath, gas heat, newly decorated. PA 7-8467.
1365 ARLINGTON
$500 DOWN—VACANT
Beautiful 7-room brick, gas heat, hardwood floors. PA 5-8165.
5738 TERRY
$450 DOWN—VACANT
Spacious 4-room brick bungalow, gas heat. PA 7-8467.
6008 SUBURBAN
$1450 DOWN—VACANT
Fine 2-family brick, 5-6 rooms, beautifully decorated. PA 5-8165.
ALL THE ABOVE PROPERTIES ARE NEWLY DECORATED
HERMAN GLICK
716 CHESTNUT CH 1-1283 (*)

REAL ESTATE AVAILABLE FOR COLORED 151

VETERANS
NO MONEY DOWN,
ALL QUALITY PROPERTY
5986 HIGHLAND; 4-5 brick flat; payments $71.91.
5926 COTE BRILLIANTE; 4-5 brick flat; wonderful condition; $12,950.
5911 JULIAN; beautiful 7-room modern; $10,800.
3443 WILLIAMS PL.; 4-4 single flat; oil heat; garage; price $8150. Bargain! Bargain!
5317 COTE BRILLIANTE; 7-room brick; oil heat; terrific value; $10,300.
1384 BELT; 7 rooms, gas; 1½ baths, garage, sunporch, full price $10,300.
HARRY SANDER REALTY
PA 5-7450 EVES. HE 2-0304 (*)

G.I., NO MONEY DOWN
5212 Enright; 6-7 room flat; terrific income; automatic heat.
5129 Maple; 9 rooms, 1½ baths, hardwood floors; garage; newly decorated; gas heat.
5942 Minerva; 9 rooms; gas heat; low monthly payments.
FHA, $300 DOWN
3143 Whittier; 4 rooms; automatic heat; newly decorated.
5640 Greer; beautiful 4-room bungalow; newly decorated.
4239 Sacramento; 3 large rooms, newly decorated; automatic heat.
$199 DOWN
5701 Cote Brilliante; 5-room brick; hot water.
$500 DOWN
1408 Semple; 4-5 flat; 2 furnaces; move right in.
$1500 DOWN
6038 Clemens; 11 beautiful rooms, hardwood floors; fine neighborhood; 3 full baths, automatic heat; garage; newly decorated.
CALL DAY OR NIGHT
St. Louis Co. R.E. PA 7-0818 (*)

$500 DOWN
5035 St. Louis; beautiful 2-family. 4 rooms down; 5 up; automatic heat; beautifully decorated; sanded floors; modern baths; excellent location. Eve. PA 1-1631 or HE 2-4412.
Armin L. Bain Realty Co.
824 Chestnut MA 1-3138

GIs 0 DOWN, $37 MO.
5652 ROOSEVELT
Full price only $6000; lovely 3-room bungalow; NEW bath fixtures; modern kitchen; nice yard. CH 1-6555 FAGIN WY 3-4793

$550 DOWN—VACANT
NO CLOSING COSTS
5044 ENRIGHT; 9-room brick; 1½ baths; gas heat; new roof; completely redecorated.
MA 1-4500 BENNETT FO 1-3996 (*)

WILL TRY G.I.
5918-20 Maple; beautiful 5-6 room, 2-family flat; 2 furnaces, hardwood floors; vacant; open downstairs; good terms available on conventional financing.
DEMBA RLTY. CE 1-2243 (*)

3 NEW BRICK HOMES
4124 N. TAYLOR; 5 ROOMS; TILE BATH AND KITCHEN; GAS FURNACE; OPEN.
CE 1-3320 ROSEN PA 5-4494 (*)

0 DOWN, G.I., $60 MO.
5959 HAMILTON TER., (1 block north of Page); lovely 9-room brick; decorated; garage. OPEN. BLITZ, CH 1-3300 Eve. PA 6-0122 (*)

CHURCH
1508-10 N. Union (formerly Union Theater); will seat 700 people; air-conditioned; will finance with small down payment.
DEMBA RLTY. CE 1-2243 (*)

BRAND-NEW HOME
5557 Labadie; 2 bedrooms; gas heat; very modern; will trade; priced at only $13,950.
St. Louis County R.E. PA 7-0818 (*)

3-FAMILY—5 ROOMS
VACANT; G.I. $50 DOWN
5247 VERNON—GAS HEAT
GA 1-4448 GITT PA 5-1762 (*)

OPEN SUNDAY 2-5
USE FOR HOME AND BUSINESS 4551 NATURAL BRIDGE; G.I. OK'D, NOTHING DOWN; 6 MODERN ROOMS, 2 BATHS.
TRADE-IN R.E. CO. FO 1-3490 (*)

0 DOWN G.I., $56 MONTH
2522 CLARA; 2-bedroom brick, gas furnace, basement; open.
CE 1-3320 ROSEN PA 5-4494 (*)

$650 DOWN—9 ROOMS
5864 ROMAINE; GAS FURNACE DECORATED, LARGE LOT.
CE 1-3320 ROSEN PA 5-4494 (*)

FLATS—$500 DOWN
5706 CABANNE; DECORATED.
1225 HODIAMONT; OIL HEAT.
MAY REALTY CO. PA 5-9980 (*)

G.I. NOTHING DOWN
2-3 flat, gas furnace; 2617 Bellglade, payments $54.
WY 3-2443 Tamarkin PA 5-7450 (*)

BIG BEND, 347 (Kirkwood); lovely bungalow; gas heat; Cyclone fence.
Bernard A. Gross R.E. GA 1-6294

ENRIGHT, 4329; 7 rooms; automatic heat and hot water; tile bath and kitchen. JE 1-7273. (*)

KORTE, 4657; 5 rooms; gas heat; tile bath and kitchen; has everything you want.
STANN & GEORGE GA 1-1016

LEA PL., 4133; 4 rooms, 2 unfinished 2nd; clean; try G.I. or FHA.
OROS RLTY. HA 9-2020 (*)

MARYVILLE, 941; 5-6 brick, 2-family; $350 down.
ALPHA CO. EV 5-6330 (*)

McPHERSON, 4329; 10-room brick residence; excellent condition; 2-car garage; priced for quick sale. P. C. Robinson R.E. FO 1-1976. (*)

RIDGE, 6100; 4-room frame cottage, price reduced.
ATLAS RLTY. EV 3-3819 (*)

4832 SAN FRANCISCO
Modern 5-room brick; gas heat, tile bath; MAY TRADE.
CE 1-3320 BAILIS EV 1-0995 (*)

6160 SUBURBAN
7 rooms, gas heat, full basement, zoned for income; move in. After 5 p.m. call VO 3-2092.
INCOME INVESTMENT CO. VO 3-3300 (*)

SUBURBAN, 6015; 10-room, brick, 2 baths; $9500. PA 7-9761 EV 3-7325.
MELVIN JOHN THOMAS (*)

REAL ESTATE—Wtd. to Buy 153

TOP CASH
FOR ANY PROPERTY
HOUSES, FLATS, ETC.
Regardless of Location
Deal With a Realtor!
CASH IN 2 HOURS!
Free Rent—Quick Closing
PA 6-1600 Eves., HA 9-4032
FOSTER REALTORS, CLAYTON

ON THE SPOT
CASH BUYERS
ANY TYPE REAL ESTATE
RESIDENTIAL
COMMERCIAL—INDUSTRIAL
ACREAGE—LOTS
JACK LADINSKY PA 5-5255

FOR THE MOST CASH
CALL ME
HOUSE, FLATS, ETC.
COLORED OR WHITE
NO COMMISSION TO PAY
IMMEDIATE SERVICE
HARRY SANDER
OFFICE PA 5-7450
EVENINGS HE 2-0304

ALL CASH
IMMEDIATE ACTION
NO COMMISSION TO PAY. DIRECT CASH BUYERS ON HOMES, FLATS, APARTMENTS; WHITE OR COLORED
GLICK R. E. CO. MA 1-4182

"SEE US"
QUICK SALE FOR YOUR PROPERTY—HURRY!
Christian Brinkop R.E. Co.
3612 S. Grand PR 2-3040

REALTOR PAYS CASH
Any condition, large or small.
ARCHSHOEFFER-SKAGGS
5419 HAMPTON VE 2-2800

WE BUY PROPERTY
All types, any condition; no commission; quick closing; all cash. PA 7-9584, PA 1-1117. Realtors.

WE BUY PROPERTY
ALL CASH—FAST CLOSING
LARNER-DIENER RLTY.
CE 1-2965

QUICK SERVICE
GET OUR EXPERT OPINION
WE CAN SELL YOUR PROPERTY
DICKMANN
PA 3-9077 PR 2-5960 Evenings

REAL ESTATE—Wtd. to Buy 153

ALL CASH, RIGHT NOW
For homes, flats, quick reply UN 8-9949 KORTE CO 1-19696

LISTINGS WANTED
WE HAVE BUYERS
R. W. STUCKENBERG CO.
6518 Chippewa Rltrs. FL 1-8300

FOR A QUICK SALE LIST WITH E. W. FRANCIS PA 7-7330

LISTINGS WANTED-ALL CASH! SILK REALTORS PA 5-6611

CASH for property needing repairs; will buy bargains anywhere, any kind. EV 2-4939, JA 4-3522.
Bennett-Schneider, Contractors
6136 Wells St. Louis 33, Mo.

OLDER homes or acreage in St. Louis county; cash or will consider trades for city property. Evenings WY 4-7332, WY 1-2566.
H. FEIGENBAUM CO. CE 1-6572

HAVE YOU A VACANT LOT? Will pay cash; 25' or more, southwest city, Lemay or Affton, or will buy your house and extra lot. Joe Boaz, Realtor, VE 2-6080.

YOU WANT to sell for cash? Call Realtor, 49 years. Sales, loans, sale valuations without obligation. Chauncey P. Heath GA 1-3164

CASH for your property; no obligation; realtor 40 years. James P. Mannion, PA 6-4550, HE 2-4979.

SELL ME your property, any kind, any condition; white or colored. CE 1-8884.

HAVE buyers for 2- and 3-bedrom homes. Call evenings. AGENT VE 2-5300

CASH for your property; don't give it back to the Indians, call us, McGRAW RLTY., FL 2-6128.

HAVE buyers for 3- or 4-bedroom home. Agent eves., EV 2-3202.

ALL CASH; white or colored; will trade, Harper, EV 2-4114, Crown.

DON'T PANIC; refinance, sell for cash. Call eves. Agent, WO 1-0979

Personal Advice—Quick Cash
CALL MRS. BELL FO 7-3138

APARTMENT, 12 or 18 family, give details. Box Z-72, Post-Dis.

APARTMENT; 6-family or more; cash. EV 1-2049.

CASH for property regardless of condition. SHAPIRO, CE 1-1382.

COMMERCIAL; 1 acre; South County preferred. Box Z-373, P-D.

FOUR-FAMILY; clean; south. KRELL REALTORS HU 1-4600

WANT home or flat, south, with extra lot. Sandner, HU 1-4334.

WE urgently need a lot with sewers. Ottinger, PL 2-1177.

FARMS & HOMES FOR SALE 159

FREE STROUT CATALOG!
BIG BAGAIN BOOK of Farms, Homes, Businesses, Resorts, Retirement Property—3653 Values in 34 States. 60 Years Service . . . WORLD'S LARGEST! STROUT REALTY, 611-CO Olive, St. Louis 1, Missouri. Phone: CHestnut 1-0509.

UNITED's Spring Catalog!
Nation's best and biggest, with 176 fascinating pages, over 1250 photos! Country real estate from COAST TO COAST! Mailed FREE on request! UNITED FARM AGENCY, 1896-A Arcade Bldg., 812 Olive St., St. Louis 1, MAin 1-1454.

80-ACRE hill farm; 5-room house; on all-weather road 200 miles south; private. $4500. EV 2-0931.

MISSOURI FARMS AND HOMES

HAVE large list of active buyers for quick results. List yours with
W-B LAND & CATTLE CO.
REALTORS
Highway 40, 2 miles west of Wentzville, Mo., Fairview 7-6288.
Elmer L. Cope, Manager
Open Sunday

ON HIGHWAY, 184 acres, 124 tillable, balance pasture and timber; small old house, large cattle barn, machine shed; deep well; 4-acre lake stocked; will finance. ZIRNHELD, 108 E. South Main st., Wentzville.

JEFFERSON COUNTY FARMS

11 ACRES off 21; wooded; $2200 RAY M. HENLEY, Hillsboro, Mo.

REAL ESTATE OUT OF ST. L. 161

FLORIDA LOTS
12, Moon Lake subdivision, $2750 complete. Box M-282, Post-Dis.

SIX-UNIT stone apartment in Joplin, Missouri, 14 years old. Best offer over $10,000 will buy. Write Dr. S. T. Schleier, Box 57, Banning, California.

FORT LAUDERDALE; 26-family, new, 1 and 2-bedroom, all electric kitchens. Box K-344, Post-Disp.

AUTOMOBILE LOANS 169

AUTO FINANCING AT 4% DISCOUNT CHARGE
HAMPTON BANK PL 2-2800

AUTOMOBILES FOR SALE 170

NO CREDIT REJECTED
We guarantee a car even if you had a repossession, garnishment, bankruptcy; 2 months on the job qualifies; no co-makers.
BARGAINS GALORE
'54 Pontiac; SHARP! — — $195
'54 Olds; REAL NICE! — — $295
And Many, Many More
ASK FOR MR. WHITE
ROONEY MOTORS
3601 Easton JE 5-8855

'61 BUICKS
ONLY
$195
DOWN
60 to Choose From
GMAC TERMS
KUHS BUICK
2837 N. GRAND FR 1-2904

'57 BUICK, $795
NOTHING DOWN
'57 Buick Special 4-door hardtop; red and ivory with seat covers, Dynaflow, radio, big heater, 24 months with financing and insurance; no cash needed, pay $42.95 April 1; nothing till then! Call for OK. MI 7-3540, Burns Buick Co., 2410 Big Bend.

BUICK, '58 Super 4-door hardtop; pretty metallic blue finish set off by two-tone blue leather and nylon upholstery protected by clear plastic seat covers. Factory air-conditioned, power steering, power brakes, radio, heater, Dynaflow. Very clean, low mileage, 1-owner car. Only $1795.
LINDBURG CADILLAC CO.
Sarah at Forest Park OL 2-6902

BUICK, '59 Sabre 4-door hardtop; power equipped and air-conditioned; a stunning car, a real buy. Dorn-Williams, MI 5-0809, 3060 Watson-Arsenal.

BUICK, '57 Roadmaster; full power and air, only $1195.
SUBURBAN FORD, Inc.
YO 5-2580 Used Car Department

BUICK '55 super 2-door hardtop with power; FORD '55 Fairlane 4-door Fordomatic, A1, private party. FL 1-2149.

BUICK, '55 special; 2-door hardtop, 29,000 actual miles, $500. 2254 Berwyn dr., UN 8-4743.

BUICK, '55 hardtop; runs excellent; need $320; will finance. KLINK, 2217 S. GRAND.

BUICK, '56; Special; hardtop; perfect; snow tires. JA 1-1722.

BUICK, '54; Century; all-power, A1 condition; $525. CO 1-9939.

BUICK, '54 hardtop Special; like new; $475. WO 1-0444.

BUICK, '57; hardtop; air; $1195. McKELVEY OLDS JA 1-1134

CADILLACS
'53 4-DOOR $395
Full power, Hydramatic, radio, heater.
'52 COUPE DEVILLE $295
GREBE—FISCHER
3400 S. Kingshighway PL 2-0404

CADILLAC, '58; 4-door hardtop; popular short-trunk model; pretty meridian taupe finish set off by very clean matching nylon and ivory trim. Hydra-Matic, power steering and brakes, electric windows, radio, heater, nylon white side wall tires. An outstanding buy at only $2495.

1954 Cadillac "75" 9-passenger limousine; jet black finish with factory-installed air-conditioning; all of Cadillac's fine power equipment. The only car for the large family. Only $1295.

LINDBURG CADILLAC CO.
Sarah at Forest Park OL 2-6902

1958 CADILLAC COUPE
Blue and white, air-conditioned hardtop coupe; in excellent condition throughout; full power and all the extras; drives perfectly and looks like new. A real buy—reduced to $2595.
FOREST CADILLAC FIAT
FINEST USED CARS. PA 1-4093
Carondelet at Hanley, Clayton

CADILLAC, '57 Sedan de Ville; $1795. McKelvy Olds, JA 1-1134.

PRICE IT WITH PAT

NO PAYMENTS TILL JUNE

FORD SALE

NEW '61 FORDS AND FALCONS

200
AVAILABLE FOR THIS SALE!

NO PAYMENTS TILL JUNE
NO PAYMENTS ON YOUR OLD CAR
NO PAYMENTS ON YOUR NEW CAR
NO PAYMENTS PERIOD

Recent Trade-in Allowances

'59 CHEV.	$1815
'59 FORD	$1780
'58 FORD	$1386
'57 CHEV.	$1150
'56 CHEV.	$1091
'56 FORD	$ 982

$AVE—$AVE

DURING THIS SALE
Bring Your Wife and Your Title

PAT PATTERSON FORD
Where Most St. Louisans Find The CAR and SERVICE and The PRICE They Are Looking For!
3600 S. KINGSHIGHWAY PL. 2-3400

FREE FREE
25th Anniversary Special
NEW SET OF TIRES
WITH EACH CAR
$10 Down Any Car

'53 FORD HARDTOP	$ 5.45 wk.
'54 FORD WAGON	7.45 wk.
'54 CHEV. BEL AIR	7.50 wk.
'56 CHEV. 4-DOOR	9.45 wk.
'56 FORD WAGON	9.45 wk.
'56 OLDS HARDTOP	10.95 wk.

50 Cars To Choose From
24 months; includes interest; insurance excluded.
OPEN 6 DAYS TILL 9 P.M.
GLOBE AUTO 4158 GRAVOIS

'57 BUICK, $965
Super hardtop coupe. Nice.
'57 PONTIAC, $895
Catalina couple, fully equipped.
'57 PLYMOUTH, $645
Hardtop sedan. 1-owner.
'57 CHEVROLET, $850
V-8 sedan, fully equiped.
Call CO 1-9933
McDANIEL'S
4850 NAT. BRIDGE

STATION WAGON SALE
'56 Chevrolet, V-8, automatic, 4-door, exceptionally 1-owner car.
'58 Brookwood, V-8, 4-door, automatic, beautiful white, spotless interior; outstanding.
'59 Chevrolet Brookwood, 6, automatic, like new condition.
'54 Ford Ranch Wagon; V-8, automatic, 1-owner, truly clean car.
'57 Ford, V-8, automatic, Country Sedan, gold and white, spotless interior; low miles.
'56 Pontiac, 9-passenger, automatic, power steering, 31,000 miles, 1-owner, white with sparkling original red and white interior. MI 5-0809, Dorn-Williams, 3060 Watson-Arsenal.

CADILLAC, 1955 coupe De Ville; green with goddess gold and white interior; full power, including factory air-conditioning; $1195.
LINDBURG USED CARS (South)
3630 S. Kingshighway FL 1-4203

CADILLAC, '56 limousine; solid black, all power and air conditioning, low miles; one owner.
JOLLY AUTO SALES
7023 Page PA 1-5797

CADILLAC, '57 Fleetwood; full power and air. Bargain, $1995.
SUBURBAN FORD, INC.
YO 5-2580 Used Car Department

CADILLAC, '57 Fleetwood 60 Special; full power and air conditioning; one owner; low miles; truly a fine car.
JOLLY AUTO SALES
7023 Page PA 1-5797

CADILLAC, '52 convertible; beautiful black with excellent white top; see this one; owner will trade and finance; real buy! KLINK, 2217 S. Grand.

CADILLAC; '57 4-door hardtop; air; owner will finance. Klink, 3749 S. Grand, PR 6-3479

CADILLAC, 1959 convertible; beautiful all white, power. Owner. WY 1-2343.

CADILLAC, '58 Eldorado Brougham; air-conditioned; power; A1. Sell, trade. MO 4-4125 after 5.

CADILLAC, '56 hardtop; air-conditioned; full power, A1. $1295. DICK JONES MI 5-2481

CADILLAC, '59 De Ville sedan; white, fully equipped; sacrifice. HE 2-3664.

CADILLAC, '56 Fleetwood; air-conditioned; new tires; excellent; $1295. 18th St. Garage.

'61 CHEV.
Bel-Air 4-Door
Automatic transmission; radio, heater; white side walls; less than 700 miles.
$2495
YATES
OLDSMOBILE
St. Louis' Largest Olds Dealer
3401 Washington JE 1-0900

'59 CHEVROLET
4-DOOR IMPALA
6-cylinder, stick shift, fully equipped; $1695.
BIG 4 CHEV.
2400 S. JEFFERSON
PR 1-0444

WHY PAY MORE?
WE SELL TOP-GRADE USED CARS FOR LESS

'58 Ford pickup; 16,000 miles	$1095
'51 Rambler wagon	$175
'51 Ford V-8 2-door	$125

MANY MORE TO CHOOSE FROM
WE FINANCE ANYONE
GOOD OR BAD CREDIT
LOW DOWN PAYMENT
CHARLES MOTORS
2931 Natural Bridge JE 3-5734

FORD, '60 Galaxie; full power, factory air-conditioned; far below dealer's cost.
'58 T-Bird; power; priced very low.
'60 Plymouth; power; priced far below dealer's cost.
'57 Pontiac; power; only $695.
MENDENHALL
23rd and Washington CE 1-8205

'59 Ford Country Sq. Wagon
'57 Pontiac Safari Wagon
'56 Chev. 4-door Wagon
'57 Ford Country Sedan 6-pass.
COSTELLO-KUNZE FORD
Fordland, West of Northland
9000 W. Florissant UN 8-9005

CHEVROLET, 1960, 4-door hardtop, V-8, powerglide, power steering, power brakes, FACTORY AIR-CONDITIONED. Very low mileage, like new in and out. $2195
All cars in heated showroom.
KOENIG CHEVROLET
220 W. LOCKWOOD WO 2-3333

JACK FROST
PICKS THE WINNERS
For "U"

'60 Bonneville Coupe	$2895
'60 Bonneville Convertible	$2895
'59 Bonneville Vista	$2295
'60 Catalina Convertible	$2795
'60 Ventura Vista	$2795
'60 Star Chief Sedan	$2895
'59 Catalina Sedan	$1895
'59 Safari 9-Pass. Wagon	$2195
'59 Catalina Sedan	$1795
'59 Star Chief Vista	$2195

BE SAFE!—BE SURE
GO WITH THE SMART MONEY
36 MO. BANK FINANCING!
THOMS
PONTIAC
5200 DELMAR
FO 1-4808

RED BOOK SALE!
Every Car Under Redbook
ANY OLD $75 CAR DOWN!

'59 Chevrolet 4-Door	$995
'54 Oldsmobile Hardtop	$295
'55 Ford 4-Door Wagon	$495
'55 Chevrolet 2-Door	$495
'56 Ford Hardtop	$695
'59 Ford 4-Door Wagon	$1295
'56 Chevrolet Hardtop	$795
'54 Buick Hardtop	$895
'53 Chevrolet 2-Door	$295

BANK FINANCING AVAILABLE
OPEN 6 DAYS, 9:30 P.M.
3 OAKS MOTORS
4050 GRAVOIS Call PR 3-4100

'59 Chevrolet Wagon $1595
4-door Parkwood, V-8, Powerglide, radio, heater.
100 OK Guaranteed Cars in Stock
TAKE OUR CARS TO YOUR MECHANIC BEFORE YOU BUY
FELD
CHEVROLET
7725 Manchester MI 5-4357

(2) '58 CHEV. CONVS'
V-8, Powerglide; red with white top; $1550.
BIG 4 CHEV.
2400 S. JEFFERSON
PR 1-0444

'60 CHEV., $1795
4-door, Powerglide, V-8, 1-owner, low mileage.
George Miller
CHEVROLET
5616 Gravois HU 1-8030

'58 IMPALA COUPE, $1445
White, big engine, full power. Real sharp!
George Miller
CHEVROLET
5616 Gravois HU 1-8030

'59-'60 WAGONS
CHEVROLETS and FORDS
Straight sticks and automatics; 6s and 8s; 2-doors and 4-doors; many colors to choose from. Priced to sell.
McMAHON FORD
4120 GRAVOIS MO 4-4104

1960 CHEVROLET CORVAIR "700" series sedan with radio, heater and automatic shift, steel grey with spotless nylon and vinyl interior; a compact economy car at far below the market price. See it today, ONLY $1495.
FOREST CADILLAC FIAT
FINEST USED CARS. PA 1-4093
Carondelet at Hanley, Clayton

CHEVROLET, '58 Bel Air; hardtop sedan, red and white finish with two-tone gray interior, radio, heater, automatic transmission, white side wall tires and V-8 engine. Only $1295.
LINDBURG CADILLAC CO.
Sarah at Forest Park OL 2-6902

EXQUISITE 1956
Chevrolet Bel Air 2-door V-8, standard shift, radio, heater, finest mechanical condition; exquisite appearance, one owner. Consider trade or finance myself for reliable party. $125 down. C. W. Johnson, PR 3-4900 or PR 1-9651.

1959 CHEVROLET BEL AIR COUPE
Factory air-conditioning for those hat summer days just ahead; eye catching green with matching interior; small V-8 engine, Powerglide, radio and heater. A fine car in excellent condition. ONLY $1595
FOREST CADILLAC FIAT
FINEST USED CARS. PA 1-4093
Carondelet at Hanley, Clayton

'59 CHEV. 4-DOOR, $1195
Bel Air V-8, Automatic, radio, heater.
GENE JANTZEN CHEVROLET
5400 Natural Bridge CO 1-9000

'60 CHEVROLET; Bel Air 4-door, 2-tone green and white, 250 engine, Powerglide, radio, heater, white walls. Executive driven; new car garantee.
FRANCIS CHEVROLET
9201 St. Charles Rd. HA 9-1580

CHEVROLET, 1959 Bel Air 4-door sedan; economical 6-cylinder, straight shift, beautiful Georgian blue; exceptionally clean; $1395.
LINDBURG USED CARS (South)
3630 S. Kingshighway FL 1-4203

CHEVROLET, '59; 4-door hardtop; white, red trim, powerglide, power steering, power brakes, tinted glass, radio, heater, white walls; low mileage; $1725. EV 2-1463, 10 to 3 p.m.

'60 FALCONS
PRE-OWNED
2 Doors, 4 doors, deluxe interiors, radio, heater, whitewall tires, automatic and straight transmissions, choice of colors. All cars cannot be told from new.
HURRY! DISCOUNT PRICES WHILE THEY LAST
McMAHON FORD
4120 GRAVOIS MO 4-4100

CHEVROLET, '55 6-cylinder 4-door; sharp and A1 mechanically; full price $395; $19.79 for 24 months, nothing down; payments include interest and insurance; to qualify call MI 7-4293.
DICK BROWN, 6855 Manchester

CHEVROLET, '59 Impala sport coupe, V8, automatic, white with stunning red interior, low mileage; no cleaner will be found. MI 5-0809, Dorn-Williams, 3060 Watson at Arsenal.

CHEV. '57 BEL AIRS (3)
Beautiful assortment, low mileage cars, equipped; also '58, 6, stick, like new car. MI 5-0809. Dorn-Williams, 3060 Watson-Arsenal.

CHEVROLET, '59 Impala; 8, convertible, 17,500 miles, power equipped, de luxe interior; owner; home WO 1-9289; office CH 1-7146.

CHEVROLET, '57 wagon, V8, automatic, radio heater, only $995. Many others to choose from.
CARSON PONTIAC
10230 Manchester YO 6-3786

CHEVROLET, '60; station wagon, Parkwood V8, standard shift, radio, heater, O.K. guarantee, $1995.
FELD CHEVROLET
7725 Manchester MI 5-4357

'53 CHEVROLET HARDTOP
$10 DOWN, $3.04 wkly., 24 mos. includes financing, no insurance.
GLOBE AUTO 4158 GRAVOIS

CHEVROLET; '54 2-door; sharp; fully equipped, straight transmission; $340, will finance. Klink, 3749 S. Grand, PR 6-3479

CHEVROLET, '60; Bel Air 4-door V8, Powerglide, radio and heater, O.K. guarantee, $1995.
FELD CHEVROLET
7725 Manchester MI 5-4357

CHEVROLET, '58 Bel Air 4-door; air-conditioned, full power, white sidewalls, excellent condition; private; must sell. WY 1-5263.

CHEVROLET, '51 sedan; excellent condition; $165; will finance. KLINK 2217 S. GRAND

CHEVROLET, '59 4-door Impala; V8, Powerglide, full power; 1 owner; clean; $1750. TH 5-7429.

CHEVROLET, 1954 2-door, automatic, radio, heater, only $395. DICK JONES MI 5-2481

CHEVROLET, 1957; 2-door hardtop, fully equipped; only $1095. Brahm 2836 Chippewa PR 6-4240

CHEVROLET, '53 4-door wagon; OK, $295; EZ terms. City Motors, CO 1-9525. 3455 N. Union.

CHEVROLET, '58 Impala; radio, heater, whitewalls, power; clean. TE 8-4462.

CHEVROLET, '58; V-8, 4-door, hardtop, fully equipped. FO 7-3222

CHEVROLET,'51 2-door; stick; $175 B & W. 2504 S. Broadway.

CHEVROLET, '55 Bel Air, nice, $395. Terry, 1142 N. Kingshighway

CHEVROLET, '57 tudor; clean; for balance due, $700. TH 5-3777.

CHEVROLET, '60 IMPALA; equipped; $2000. WO 2-7252.

CHEVROLET, '58; V8 straight, clean, vrey good. MO 4-9348.

CHEVROLET, '58; no reasonable offered refused. PA 1-3433.

CHEVROLET, '51; OK; $95. terms WILCO 4477 Natural Bridge

CHRYSLER
1961 EXECUTIVE CARS
In line with company policy, this is the time of year to sell all demonstrators and executive cars. Save from $300 to $1300 on these exceptionally clean Chryslers, Imperials, Plymouths and Valiants. Bank financing.
M. A. DORN MOTORS
1150 S. Big Bend ST 1-5574
2 Blocks south of Clayton Rd.

CHRYSLER, '57; Saratoga 4-door sedan, torque flight transmission, power steering, power brakes, radio, heater, Priced to sell, only $1095, bank financing.
M. A. DORN MOTORS
1150 S. Big Bend ST 1-5574
(2 blocks south of Clayton rd.)

CHRYSLER, '59 Imperial 2-door Southampton, fully equipped with all power and factory air conditioning; $2895.
JOLLY AUTO SALES
7023 Page PA 1-5797

CHRYSLER, '55 Imperial 4-door; full powered, factory air-conditioned, 17,000 miles; absolutely like new, $1095. HObart 7-5496, after 6 p.m.

CHRYSLER, 1958 New Yorker; 1 owner; new tires, factory air, power brakes, steering; all electric. YO 5-5601; after 5 VI 3-3277

CHRYSLER, '53 V8; sharp; power steering; $235; owner will finance and trade.
KLINK 2217 S. GRAND

CORVAIR; '60 de luxe 700 series; 4-door; full price $1295.
HALE, 4040 Gravois, MO 4-9272

DE SOTO, '58 sedan; fully equipped; excellent condition; only $835. KLINK, 2213 S. Grand.

DE SOTO; '53 4 door; fully equipped; $260, will finance. Klink, 3749 S. Grand, PR 6-3479

BRAND NEW
'60 DODGES—DARTS
Big savings; 12,000-mile 1-year factory warranty; only 19 left.
BEN STEPMAN DODGE
6915 PAGE PA 6-5850

'57 DODGE STA. WAG., $995
Lovely tu-tone finish with sparkling white-wall tires, radio, heater, automatic drive, tiptop condition throughout. This little wagon carries a 90-day written guarantee.
METRO
CITY OF LIGHTS
Missouri's Largest Dodge Dealer
10900 Manchester at Lindbergh
(Across from Robert Hall)
YO 6-8634

DODGE, '57 hardtop; excellent condition; very sharp; see this. KLINK 2217 S. GRAND

DODGE '50 2-door, stick; solid car; $100. HA 7-5784.

EDSEL, '58 hardtop; owner must sell, make offer. WY 1-2658.

'60 FALCON $1495
Pale green deluxe 2-door sedan, radio, heater, straight shift, 8300 miles, exceptionally clean.
LINDBURG USED CARS (South)
3630 S. Kingshighway FL 1-4203

FALCON, '60 de luxe 4-door; automatic, radio, heater, $1595. MO 4-9272. Hale Motor, 4040 Gravois.

FALCON, '60 2-door, automatic, de luxe interior. UN 9-2869.

'58 FORD TUDOR, $895
Lovely blue and white finish, with sparkling white-wall tires, fully equipped tiptop condition throughout. This little car carries a 90-day written guarantee.
METRO
CITY OF LIGHTS
Missouri's Largest Dodge Dealer
10900 Manchester at Lindbergh
(Across from Robert Hall)
YO 6-8634

FORDS

'58 F'lane 500 Sedan	$ 995
'58 Custom 4-Door	$ 895
'57 Custom R. Wag.	$ 895
'59 Custom 2-Door	$1095

VINCEL
3291 S. Kingshighway FL 1-3291

'59 FORDS—CHEV'S
HARDTOPS and 4-DOORS
FULL POWER
Fordomatic; radio, heater; white walls; low mileage; new car trade; just like new.
McMAHON FORD
4120 GRAVOIS MO 4-4104

NOTHING DOWN
BALANCE, $495
'56 Ford 2-door; sparkling light blue with matching interior. Fully equipped, white walls, stick shift. No money down, pay $28.82 Mar. 25. Pay nothing 'til then, 24 mo. bank rates, payments include charges, no insurance. Call us today for credit O.K. PR 6-3479.
KLINK 3749 S. GRAND

'56 FORD VICTORIA
Jet black; immaculate inside and out, matching leather upholstery; power steering, automatic transmission, radio, heater.
$845
McMAHON FORD
4120 GRAVOIS MO 4-4104

FORDS
TUDOR—FORDORS
STRAIGHT STICK—AUTOMATIC
55-56 MODELS—12 to CHOOSE FROM
FROM $395
KRIBS FORD, INC.
10700 PAGE HA 9-4455

1960 FORD COUNTRY SEDAN
This car is like new in every way, very, very low mileage; power steering, Fordomatic, radio, heater, beautiful dresden blue set off witn white wall tires; immaculate inside and out; a real buy, ONLY $1995.
FOREST CADILLAC FIAT
FINEST USED CARS. PA 1-4093
Carondelet at Hanley, Clayton

ABSOLUTELY LIKE NEW
'54 Ford Crestliner 4-door; Fordomatic, V-8, radio, heater; beautiful royal blue finish with matching 2-tone interior; 32,000 very careful miles; perfect tires; $685. Don't let the price scare you; this car is just like new.
Jay's, 7629 Manchester MI 7-2305

MIDTOWN
Auto Supermarket
FORDS
PLUS
Mercs.-Falcons-Comets
OVER 1000 CARS AVAILABLE
44 MOS. FINANCING
Longer If Necessary
$3 PER $100 Financing PER YEAR
On New & Late Models!
WE SELL TO FIT YOUR BUDGET
ON OUR APPROVED CREDIT PLAN
IMMEDIATE DELIVERY
COME PREPARED TO TRADE
ON-THE-SPOT FINANCING
30-DAY TRIAL!
with exchange privilege

'61 FORD
2-door, factory equipped
$1895
Over 125 Fords to Choose

LEFT OVER
BRAND-NEW
'60 FORDS
Galaxies! Fairlanes!

2 and 4 Dr., Htops, Sedans
FANTASTIC DISCOUNT
$1395

'60 FORD
4-door, automatic and factory equipped, pre-owned.

Never Titled
Never Registered
Less Than 100 Miles

'59 FORDS
Galaxies! Convertibles!
2-Dr.—Hardtops
Terrific Discount
$895

'59 FORD
4-door Town sedan, radio, heater, equipped. Pre-owned.
$395
'57 Pontiac
Supermarket Special
Radio, heater, Hydra., equip.

LEFT OVER
BRAND-NEW
'60 CHEVS.

IMPALAS! BEL AIRS!
Hardtops—Sedans
FANTASTIC DISCOUNT
$1295

'60 CHEV.
4-door, radio, heater, Equipped. Pre-owned.

BONUS S&H GREEN STAMPS
FRIENDLY AND COURTEOUS SERVICE AT
MIDTOWN
MOTORS INC.
Auto Super-Market
4200 LINDELL
JE 3-7300

GLENN THOMAS
Auto Super Market
CHEVROLETS-OLDS-PONTIACS
BRAND NEW & PRE-OWNED
PLUS
THE HOME OF
42 MOS. FINANCING
ON OUR APPROVED CREDIT PLAN

BRAND NEW '61 CHEV.
2-door utility; equipped.
$1795

1960 CHEVROLET
4-DR. FACTORY EQUIPPED
$1395
100 Chevs. to Choose From

1960 FORDS
Factory Equipped
$1395
50 Fords to Choose From

Brand-New '61 OLDS
Factory Equipped.
Supermarket Savings

LEFT OVER
Brand New '60 Fords
Galaxies, 2 Drs., 4 Drs.
Terrific Discounts

1959 CHEVROLET
4-DOOR
Radio, Heater, PRE-OWNED
$995
100 Chevs. to Choose From

1959 FORD
2-door; factory equipped.
$895
50 Fords to Choose From

Brand-New '61 Pontiac
2-door; radio, heater, Hydramatic; power steering and brakes; whitewalls.
Supermarket Savings

$3 PER $100 Per Year
FINANCING
on Brand-New '60 and '61
CHEVS, OLDS, PONTIACS, DODGE

'57 PLYMOUTH 4-Door
Factory Equipped.
$395
29 Plys. to choose from

PONTIACS
1961 BONNEVILLE
Sports 2-Door Hardtop; Full Power.
Full Price $3393

'60 4-DOOR
Fully Power Equipped.
$2195

'59 4-DOOR
$1795
OVER 30 PONTIACS TO CHOOSE FROM

'57 FORD 4-Door
Factory Equipped.
$395
35 Fords to choose from

OLDSMOBILES
'61 SUPER "88"
Full Power; Fresh Air-Conditioned, Heater.
Only $3187

'60 SEDAN
6-Passenger Sedan; Full Power; Fresh air-conditioned; Heater.
$2295

'60 4-DOOR "88"
6-Pass. Uptown Sedan Holiday; Fully Convenience Equipped.
$1795
OVER 36 OLDS TO CHOOSE FROM

BONUS S&H GREEN STAMPS!
PLUS 30 DAY DRIVING TRIAL
WITH EXCHANGE PRIVILEGE

GLENN THOMAS
AUTO SUPERMARKETS
279 LeMAY FERRY
FL 3-7393
820 N. KINGSHIGHWAY
FO 1-0812

'60 FORD CONVERTIBLE
Factory executive car; low mileage; air conditioned, full power; carries new car guarantee; will trade. Call me personally, John Sotir. EV 5-2513.
GEORGE PAPPAS FORD
Goodfellow and Natural Bridge
EV 5-2893

'58 FAIRLANE, $895
Ford; 8 cylinder; Ford-o-matic; excellent condition.
BENDER
COMET-MERCURY
2807 Olive JE 5-3220, JE 5-1616

FORD, '59 Fairlane 500 Victoria; pretty gold and white finish, peppy V-8 engine, Fordomatic, radio, heater, white side wall tires, very clean car. A real value, just $1695
LINDBURG CADILLAC CO.
Sarah at Forest Park OL 2-6902

'60 Ford Fairlane $1395
Economy transmission; V-8; absolutely perfect; 3 to choose.
JIM KEEHN MOTORS
Chrysler-Plymouth-Valiant
7982 Big Bend WO 1-1100

'55 FORD, $299
2-door V-8. Automatic, looks good. WE DO OUR OWN FINANCING
KUGMAN
4301 WASHINGTON OL 2-6752

VERY CLEAN 1951
Ford custom 6, standard shift, 2 door, splendid mechanical condition, very clean throughout, radio, heater; finance if necessary. C. W. Johnson, PR 3-4900 or PR 1-9651.

FORD, '58 convertible; automatic, power, white, outstandingly clean, original car.
'57 FORD convertible; V8, automatic, power, red and white, excellent condition. MI 5-0809, Dorn-Williams, 3060 Watson at Arsenal.

FORD, '59 Galaxie 2-door hardtop, with air. A real buy, $1895.
SUBURBAN FORD, Inc.
YO 5-2580 Used Car Department

FORD, '59 station wagon Country Sedan, V8, standard shift, radio, heater, O.K. guarantee, $1545.
FELD CHEVROLET
7725 Manchester MI 5-4357

FORD, '57 convertible; yellow and white; V-8; automatic transmission; radio and heater, $895.
O'LEARY-McCLINTOCK
10906 St. Charles PE 1-4411

FORD, '59 Squire. Sharp; $1995.
SUBURBAN FORD, Inc.
YO 5-2580 Used Car Department

1959 FORD
Galaxie 2-door hardtop; power. VE 2-5054.

FORD, '58 convertible; fully equipped; needs transmission work; must sell; $685; will finance.
KLINK 2217 S. GRAND

1953 FORD HARDTOP
$10 DOWN, $4 week, 24 months; excludes finance and insurance.
GLOBE AUTO 4158 GRAVOIS

FORD, '57; 4-door Fairlane 500; clean, full power, low mileage; reasonable; private. EV 5-1907.

FORD, '60 Galaxie V-8 4-door; full power; sell $1895. CH 1-8761, 800 Delmar.

FORD, '57 V8, automatic, radio, heater, full price $595. MO 4-9272. Hale Motor, 4040 Gravois.

FORD, '59 Country Sedan; V8; standard shift; clean; $1395.
DICK JONES MI 5-2481

FORD, '57; Fairlane 4-door; automatic; excellent condition; owner must sell; $775. JA 1-9775.

FORD, '61 Falcon; must sell 25 cars. Lost fleet order. Call Mr. Cunningham, MO 4-3435.

FORD, '57; 9-passenger wagon, 4-dr., runs good; $495. City Motors, CO 1-9525, 3455 Union.

FORD, '59; Galaxie convertible; large engine; Cruisomatic; radio; heater; owner. MO 4-5239.

FORD, '60 convertible; 6 cylinder; automatic; new; must sell. Mr. Cunningham, MO 4-3435.

FORD, 1956 station wagon; excellent condition; fully equipped; private owner. HA 7-3354.

FORD, '59; retractible; red and white, power steering and brakes, $1895. VI 3-0468.

FORD, '51, OK, $95. terms. WILCO 4477 Natural Bridge

FORD, '54 V8, SLICK! Terry Motors, 1142 N. Kingshighway.

FORD; '57 convertible; 19,000 miles; A-1 condition. FR 1-9530.

Fords '34 coach, '32 coupe, '40 coach, '60 engine. EV 5-8360.

FORD, '59 4-door; excellent; $1050; 5308 Easton; private.

FORD, '54 V8; stick; $388; will trade; terms. Dealer CE 1-9637.

FORD, '55; Victoria; good condition; will sacrifice. HA 7-6642.

FORD, '37; new tires, runs good; $95; dealer, 3511 S. Kingshighway

'59 FURY CONVERTIBLE
Beautiful green with matching interior; automatic transmission; full power; must see to appreciate.
McMAHON FORD
4120 GRAVOIS MO 4-4104

GALAXIE, '59; 2-door hardtop; all extras; must sell. PL 2-2933.

JEEPS—NEW AND USED
JEEP OF ST. LOUIS, ST 1-7903
5970 Southwest. Open eves.

JEEP CENTER—New and Used.
MAIN STREET MOTORS
5000 W. Main St. ADams 4-5000

'59 LARK
Station wagon; 2-door, 6-passenger; fully equipped; exceptionally clean.
$1195
FULL PRICE
VINCEL
3291 S. Kingshighway FL 1-3291

'59 MERCURY PARKLANE
CRUISER HARDTOP
Full power including windows and seats, fully equipped; all white with white walls. Must see to appreciate.
McMAHON FORD
4120 GRAVOIS MO 4-4104

AIR CONDITIONED
'57 Mercury Monterey Sedan, power steering and brakes, etc. 36,000 miles by one meticulous owner; only $1095.
BENDER
COMET-MERCURY
2807 Olive JE 5-3220 JE 5-1616

MERCURY, '55; radio, heater; $250; good tires. WO 1-8634.

MERCURY, '55 hardtop; A1; $395. Holley, 3700 Natural Bridge.

MERCURY, '53 4-door, perfect condition; $350. CO 1-9126.

'56 OLDS 88 HARDTOP
Radio, heater, Hydra-Matic, white walls, tutone finish matching interior.
$895
McMAHON FORD
4120 GRAVOIS MO 4-4104

OLDS, '58; 88 sedan; light blue, automatic transmission, power steering, power brakes, FACTORY AIR, safety seat belts, radio, heater, new whitewalls. $1595.
NOLTING OLDS
Oldest in Olds First in Satisfaction
10105 MANCHESTER YO 5-5611

'59 OLDS "88," $1795
Power equipped, many extras, nice
TUCKER-BROCK
OLDSMOBILE
4946 Natural Bridge EV 5-7457

OLDS, '57 Super "88" 4-door hardtop. Power steering, power brakes, factory air-conditioned. Like new in and out, $1295.
All cars in heated showroom.
KOENIG CHEVROLET
220 W. LOCKWOOD WO 2-3333

OLDS, '56 Super 88; very clean; A1 mechanically; full power; new tires. PR 2-3886.

OLDS '58 Super "88" 4-door. Equipped. Mr. Prossman, JE 5-6000

OLDS, '57; 4-door hardtop; 1 owner; 44,000 miles; only $1095. DICK JONES MI 5-2481

OLDS, '56; 2-door hardtop, $745. McKELVEY OLDS JA 1-1134

OLDS, '58 Fiesta wagon, air-conditioned, full power, $1695. DICK JONES, MI 5-2481.

OLDS, '58 2-door hardtop, $1395. McKELVEY OLDS JA 1-1134

PRICES SLASHED!

'58 CHEVROLET Corvette
Two to choose from. Standard transmission; radio, heater — $2295

'55 PLYMOUTH 2-DOOR
Belvedere sport coupe. Black and white. Automatic transmission, radio, heater, white walls. Only — — — — $395

'56 CHEVROLET 2-DOOR
Turquoise and white; Del-Ray. Powerglide; radio and heater — $695

'57 OLDS SUPER 88
Beautiful tan; hardtop; automatic transmission; power steering, power brakes; radio, heater. Owned by a school teacher — $995

FRANCIS CHEVROLET
9201 ST. CHARLES RD. HA. 9-1580
OPEN TIL 9:30 p.m.

Big Value—New Buick Trades

IF YOU WANT UNUSUAL VALUE WE SUGGEST YOU SEE THESE!

'59 Buick 4-dr. $1995 — Power, factory air
'59 Buick Hdtp. $1935 — 4-Door; power
'60 Plym. — — — $1895 — Belvedere S; 4-door
'56 Cad. Sed. — $1585
'58 Buick Convt. $1495
'57 Buick Hdtp. $1195
'57 Olds, air — $1195
'55 Buicks $695 to $795 — 4 to choose from

Castles-Wilson
AUTHORIZED BUICK DEALER
OPEN 'TIL 9 WEEKDAYS: SAT. 'TIL 5
490 N. Kingshighway FO 1-6900

FRANCES Auto Sales

OKays Their Own Deals

We can finance you as low as $1 DOWN

CALL SUNDAYS

IF YOU QUALIFY
Even if you have no credit
Even if you are new in city
Even if you've been bankrupt.
Even if you've had a repossession.

NO—red tape
NO—side notes
No—salary loans
NO—credit needed

Models	Semi-Monthly	Models	Semi-Monthly
'55 Buick — — —	7.60	'57 Ford 2-dr. —	10.90
'56 Ford Sed. Del.	7.85	'55 Chev. H'top	7.60
'57 Chev. H'top	$18.75	'56 Olds H'top	$10.90

30 months int. and ins. excluded

FRANCES AUTO SALES
HOME OF 1-OWNER USED CARS
UNION & NAT. BRIDGE CALL EV 3-0300

FOREIGN & SPORTS CARS 170A FOREIGN & SPORTS CARS 170A

IMPORT SPECIALS

'61 Renault Dauphines
$1529
FULL DELIVERED PRICE
Includes heater, directional signals, w/w tires, etc.
4 CV FULL PRICE . . .
$1219 Delivered in St. Louis

1961 TRIUMPHS
$2762
FULL DELIVERED PRICE
Includes heater, directional signals, w/w tires, 4 Speed Transmission, etc, Nothing To Be Added.

USED IMPORTS

'58 PEUGEOT — — —	$1095	'56 TANUS — — — —	$ 495
'58 MG FIXHEAD —	$1395	'59 RENAULT — — —	$ 895
'60 VAUXHALL — —	$1295	'59 JAGUAR 3.4 —	$2395
'60 RENAULT — — —	$1195	'59 TRIUMPH Rdstr.	$1395
'59 FIAT "1100" — —	$ 895	'58 SIMCA — — — —	$ 795
'60 TRIUMPH Rdstr.	$1995	'59 CORVETTE — —	$2495
'60 TRIUMPH Sed.	$ 895	'59 SPRITE — — — —	$1195

Many, Many More to Choose From

1. BANK FINANCING.
2. AMERICAN TRADES CHEERFULLY ACCEPTED.
3. LIBERAL TRADE ALLOWANCES

BARRY FOREIGN IMPORTS
Authorized Volvo • Renault • Triumph • Peugeot Dealer
10112 MANCHESTER YO 5-0576

AUTOMOBILES FOR SALE 170

'57 PLYMOUTH
$495
$100 CASH or TRADE DOWN
True Economical Transportation in this "famous for economy" 6-cylinder, 6-passenger Club Sedan. This model has the late style Plymouth Body that looks very much like the 1960 model. Has full standard factory equipment; good tires.
PIONEER
PLYMOUTH
2323 S. Jefferson PR 1-5050
OPEN 'TIL 9 P.M.

PLYMOUTH, '58 Belvedere sport coupe; automatic; a very, very outstanding clean low mileage car; white; absolutely new inside and out. MI-5-0809, Dorn-Williams, 3060 Watson at Arsenal.

PLYMOUTH, '53; Cranbrook 4-door, 2-tone, fully equipped, very clean, $185. 1508 Comet Dr., Bissell Hills.

PLYMOUTH, '50 club coupe, one owner, real buy, $150. MI 5-2481. DICK JONES 2800 Big Bend

PLYMOUTH, '58, 4-door wagon, V-8, automatic, full power $895. BUFF'S 2819 Gravois PR 6-2076

PLYMOUTH, '56 4-door Belvedere "S"; radio, heater, automatic; perfect; must sell. GA 1-2943.

PLYMOUTH, '56 V-8; stick; must sell. VE 2-8247.

PLYMOUTH, '60 Fury; for older car, pay off balance. PR 6-6874.

PLYMOUTH, '54 H.T. Sharp! $295 Terry, 1142 N. Kingshighway.

PLYMOUTH, '54 2-dr., clean; must sell. PL 2-8775.

PLYMOUTH, '60 station wagon; $1895. McKelvey Olds, JA 1-1134

PLYMOUTH, '58 Belvedere 4-door; A1; bargain, TA 1-9771.

PONTIAC
SPECIAL PRICES
LATE MODEL PONTIACS
'60 Bonneville Vista $2495
'60 Ventura Coupe $2295
'60 Starchief 4-Door $2295
'59 Catalina 4-Door $1495
'59 Starchief 4-Door $1795
VINCEL
3291 S. Kingshighway FL 1-3291

PONTIAC, '55; 2-door hardtop; smart white finish; spotless interior; mechanically sound; Hydra-Matic, radio, power steering; only $545 or $99 down.
Wright Motors, South
Hampton at Southwest MI 5-4046

PONTIAC, 1955 Starchief 4-door sedan; green with cream top, radio, heater, whitewalls, power brakes; $595. LINDBURG USED CARS (South) 3630 S. Kingshighway FL 1-4203

PONTIAC, 1957 hardtop; standard transmission; 1 owner. Like new. $895. Dick Jones, MI 5-2481.

PONTIAC, '55 Star Chief, 1 owner, $495. Dick Jones, MI 5-2481.

PONTIAC, '60; 4-door hardtop; equipt; power; $2100. YO 5-2953.

'59 RAMBLER, $1350
STATION WAGON
Radio and Heater.
AIRPORT RAMBLER
5511 N. LINDBERGH PE 1-1788

ANHEUSER RAMBLER
5244 Nat. Bridge EV 5-6556

AUTOMOBILES FOR SALE 170

RAMBLER WAGON, $695
'55, custom; fully equipped; excellent condition.
BENDER
COMET-MERCURY
2807 Olive JE 5-3220 JE 5-1616

RAMBLER, '59 Super 4-door; radio, automatic, 1 owner; $1295; also '57 Pontiac hardtop, automatic, 1 owner, $995. RA 4-4605 after 5:30 p.m.

RAMBLER, '57 Super; 6 cyl., 4-door; private; $725. TO 5-1874.

STUDEBAKER, '56; clean; excellent condition; owner must sell; $370; will finance.
KLINK 2217 S. GRAND

STUDEBAKER, '53 Champion; $240. Tucker, 732 Lemay, FL 1-2462.

STUDEBAKER, '51; runs good; $95. TERRY, 1142 N. Kingshighway.

STUDEBAKER, '56 Champion; sedan, real nice; $550. PA 5-0814.

'58-'59 THUNDERBIRDS
Choice of color; AIR - CONDITIONED; all with power and fully equipped; excellent condition; low mileage cars.
McMAHON FORD
4120 GRAVOIS MO 4-4104

1960 T-BIRD CONVERT.
EXECUTIVE CARS
Low miles. Big savings.
STIVERS FORD
IN FERGUSON
320 S. Florissant JA 1-5211

T-BIRDS—'58-'59-'60
Priced to sell!
SUBURBAN FORD, Inc.
YO 5-2580 Used Car Department

THUNDERBIRD, 1957 2-seater; white; loaded with extras; low mileage; A-1. WY 1-1365.

CLEARANCE SALE
ALL '60 VALIANTS
TREMENDOUS SAVINGS
GOLDBECK MOTORS
5148 Natural Bridge EV 5-3707

Plymouth, De Soto-Valiant Dealer
VALIANT, '60 Station Wagons; brand-new; only 4 left; new car warranty. Save. Save. Goddard Mtrs., 7302 Florissant. EV 2-6100

WE CAN and will sell you a car. We do our own financing. Phone Mr. Crow, dealer, MO 4-9272.

I WILL SELL your car on consignment. Ray's Auto Sales, 4205 E. Natural Bridge. JE 5-1866.

FOREIGN & SPORTS CARS 170A

SPECIAL!
'58 Opel; 2-dr., radio, heater.
'58 Dodge Coronet 2-door hardtop, automatic, $695.
MALLORY BUICK
5730 Nat'l Bridge EV 5-5454

$AVE!
NEW '61 MORRIS
Minor 1000's, Wide Selection.
$1479
LEE-JACK IMPORTS
5049 Natural Bridge PR 5-0511

1958 AUSTIN; Healy Sprite maroon; perfect for economical sporting; $1095.
CAHILL MOTOR CO.
7434 MANCHESTER MI 5-6360

'59 FIAT, $695
Multipla "600," 4-door, 6-passenger. Like new.
George Miller
CHEVROLET
5616 Gravois HU 1-8030

JAGUAR, '60; 3.8 sedan; automatic, power steering and brakes; blue w. w. red leather interior; reduced to $3500. WY 1-1978.

MGA, '58 back with wire wheels, radio; $7[illegible] MI 5-1581.

RENAULT Dauphine, '60; like new, radio, heater. WO 1-5948.

ST. LOUIS' OLDEST—RELIABLE TRANSMISSION AND MOTOR SPECIALISTS

MOTORS and TRANSMISSIONS EXCHANGED or OVERHAULED

FREE TOWING AND CAR TO USE IF WE DO WORK—CAR DOES NOT HAVE TO BE PAID

EV. 1-7270

NO MONEY DOWN! If You Qualify . . .

Guarantee TRANSMISSION & MOTOR CENTER

Open 7 to 7 SUNDAY 10 to 2

4718 NATURAL BRIDGE

TRANSMISSIONS & MOTORS
OVERHAULED AND EXCHANGED
AT LOW COST
Free Towing and Car to use if we do the work—car does not have to be paid.
NO Money Down
IF YOU QUALIFY
PA. 6-1150
Open 7 a.m.-7 p.m., Sun. 10 to 2

KING TRANSMISSION AND MOTOR SERVICE
6250 PAGE (Page and Delaware)

MOTORS—TRANSMISSIONS
EXCHANGED OVERHAULED
4,000-MILE GUARANTEE WITHOUT CHARGE
NO MONEY DOWN If you qualify
FREE TOWING If we do the work
Car To Drive While We Work On Yours
FAMOUS AUTO SERVICE
Across from Busch Stadium
2914 N. GRAND Open 7 a.m.-7 p.m. Daily JE 3-5311

FOREIGN & SPORTS CARS 170A

'58 Hillman Convert, $795
Beautiful white with red leather interior; radio, heater, white walls; 1 owner; low mileage. Must see.
Continental Cars, Ltd.
5959 DELMAR VO 3-8585

1958 HILLMAN; deluxe 4-door sedan; light blue and grey; nice car; $695.
CAHILL MOTOR CO.
7434 MANCHESTER MI 5-6360

JAGUAR, '58 XK 150 Roadster "S". Beautiful red, black top, white walls. 1 owner. Must see to appreciate. Bargain!
MURRAY
Mercury, Comet, Taunus Dealer
4900 National Bridge CO 1-2757

M.G.A., '58 roadster; exceptional condition; 18,000 miles; a bargain at $1295. WO 1-0444

RENAULT - Dauphine, '59, better than average condition; radio, heater, private. TH 5-3039.

RENAULT Dauphine, '58; A-1 condition; sacrifice; $725. HA 8-4688.

RENAULT, 1959; radio, heater, reasonable. TW 2-7389.

SPRITE, '60; A1 condition; priced to sell. TA 1-9771.

Volkswagen, '59 Microbus Station Wagon; completely original and perfect; ideal for churches, social organizations, large families, etc. Full price $1475. Also 1958 Volkswagen panel truck, only 20,000 miles; full price $895. MAJOR IMPORTS, 5474 NATURAL BRIDGE. EV 2-8585.

VOLKSWAGEN, '58 convertible, new top, radio, heater, whitewalls. This is a 1-owner car in excellent condition; $1095, $75 down; bank financing. Real buy.
DICK JONES MI 5-2481

VOLKSWAGEN, '60; excellent, 8500 miles, radio, fuel gauge. WO 2-0841.

AUTOMOBILES WANTED 171

JOHN SAYS
We Need 200 Used Cars
BRING YOUR TITLE; GET CASH
VINCEL
3291 S. Kingshighway FL 1-3291

ALL AUTOS BOUGHT
We need them. Klink, 2217 S. Grand
I need a clean older car or a late model. MO 4-4594.

Salvage, Wrecks, Junkers
CAR CITY AUTO PR 6-4787

TOP DOLLAR
FOR ALL
LATE MODEL CARS
'57's-'58's-'59's-'60's
BRING YOUR TITLE—GET CASH
LINDBURG USED CARS
3630 S. Kingshighway FL 1-4203

AUTO REPAIRING, PAINTING 172

ST. Louis Trans. & Motor Service
3400 Washington JE 5-5600

TRUCKS, TRACTORS COMMERCIAL TRAILERS 173

SALE
Complete Selection
New & Used Trucks
All Makes & Models
Pickups To Road Tractors
50 UNITS IN STOCK AT ALL TIMES
BILL JAMES CHEVROLET
TRUCK CENTER
3721 S. Grand PR 2-5110

'59 FORD PICKUP
Truck, like new, V8 engine, excellent tires all around, other extras, 12,000 actual miles.
PAT PATTERSON FORD
3520 S. Kingshighway PL 2-6465

CHEVROLET, '55 Tractor; $895
Saddle tanks, fifth wheel.

'53 Ford ½-Ton Panel — $395

'56 International Carry-All $495

'55 Ford C-600 Van — — $895
RAY RIXMAN, INC.
7916 N. Broadway EV 1-3500

DIVCO, '49; 1948 Chevrolet, walk ins; 1951 Chrysler station wagon; take over payments. Mr. Haskins, PR 2-7600.

FURNITURE van, Chevrolet, complete, good running order. Carson Union May Stern, 904 S. Fourteenth

BRAND-NEW 1960
DODGE TRUCKS
$1595
ST. ANN MOTORS, INC.
PE 1-1233

FORD, '59 F700 LWB, like new. '59 Chev. tractor; 2-speed; air. '59 Chevrolet tandem dump.
VANDEVENTER AUTO SALES
717 S. VANDEVENTER

COMMERCIAL TRAILERS 173 TRUCKS, TRACTORS

DODGE, '53 route van; '50 Metro International delivery with holding coil unit; '52 Chevrolet route van, 12' aluminum body. Carstrom Foods, 4151 Manchester. JE 1-0500

DODGE, 1953 ¼ ton pickup with ladder racks; fully equipped; can arrange financing; private owner. CO 1-2128 or JE 3-5311.

BRAND NEW
'60 Ford Trucks
CLOSE-OUT DEALS
SUTTON FORD
8025 Maryland PA 7-8092

FORD, '50 pickup; excellent condition; $170; will finance.
KLINK 2217 S. GRAND

FORD, '56; LWB. Midwest, 7205 St. Charles rd., PA 7-2844.

FORD, '58 pickup; very good condition; private. OL 2-5550.

GMC, '55 pickup, ½ ton; good condition. TW 2-6032.

INTERNATIONAL, '57 VCO 225 tractor, sleeper cab, road ready; '56 International CO 195 tractor, road ready; Fruehauf 4-30' vans, clean. CH 1-1413.

TRACTORS AND TRAILERS
Several makes and models; ideal city equipment; will build new bodies for trailers; priced right; financing available.
CARTAGE EQUIPMENT CO.
3200 N. Broadway MA 1-0441

REAL bargain; 60 to pick from, '46 to '58 models, all body types. BARNEY'S 4415 MANCHESTER

VOLKSWAGEN '59 panel; clean; $1000. HU 1-5239.

CONTRACTOR: tool shed trailers. Call KE 2-3409.

TRUCKS, TRACTORS TRAILERS WANTED 174

DON'T GIVE
YOUR TRUCK AWAY
We pay top dollar for your used truck. Any type, any condition. Bring Truck & Title; Take Cash Home. If balance is owed on truck we will buy your equity and pay off balance due. Come in Now!
BILL JAMES CHEV.
TRUCK CENTER
3721 S. Grand PR 2-5110

Mobilehomes, Travel Trailers 180

SHASTA SALE!
The nationally famous self-contained travel trailer, offered for the first time at the ridiculous sales price of $995 or $195 down on E-Z terms; these are completely new 1960 models, featuring the new AIR LINE toilets, large water storage, oven, gas lite and 50 more luxury items. SEE, CALL OR WRITE CENTRAL TRAILER SALES, 6511 State st., East St. Louis, Ill., EX 7-5907. Open evenings and Sundays.
FORSHEY
MOBILE HOMES
10' wide from $3995
MOBILE OFFICES
From $985
TRAVEL TRAILERS
Parts—Insurance
PA 1-0270
6927 OLIVE ST. RD. Hwy. 340

ONE LEFT
AS IS
1961, 45', 10' wide; 2-bedroom; spacious front living room. Reduced for immediate sale!
$4408
SEL-RAE AGENCY
3025 N. Lindbergh PE 1-1806

USED CLUB HOUSES
MOBILE HOMES
We have a good selection of trailers that are priced to sell now; See these:
FRANKLIN TRAILER SALES
5145 N. Lindbergh, Bridgeton, Mo. 66 and Lambert Field PE 1-0444

TRIPLE B SALES
20 display models. Anything in insurance; 2 miles west new bridge on by-pass 40-70, St. Charles Hy. 40-61 Gumbo. RA 4-8811.

Hart Mobile Homes
SPECIALS
35x10; 3-BEDROOM; $4995
Open 9 to 9 Daily
Between O'Fallon and Lebanon, Ill. on Hiway 50. Mercury 2-4493.

Lazy "J" Mobile Homes, Inc.
Down payments from $250; our high quality and low overhead saves you $$$$. Daily and Sunday 10 to 9 p.m.; Sat. 10 to 5. Two miles west of Wentzville, Mo., on Highway 40. Fairview 7-4726.

NEW 55x10 2-BED
$4395
BEN'S TRAILER SALES
By-pass 40 & 70, St. Charles, Mo.

Clouss Trailers
YEAR-END SALE; NEW, USED. 6801 Olive st. rd., U. City PA 5-4539

20 FT. home built house trailer; real buy. JE 3-2663.

Mobilehomes, Travel Trailers 180

COPE MOBILE HOMES
Large Selection, New and Used. 7901 ST. CLAIR (HYWAY 50) EAST ST. LOUIS, ILL.
Express 7-2112 BR 1-2131

HUB TRAILER CO.
See new Detroiter Span-O-Wide with 14x16' living room. 10501 Highway 66, Kirkwood, Mo. YO 5-6600

GRASK TRAILERS
3701 S. Lindbergh, TO 6-3907
½ mile south of 66 overpass.
AMERICAN—TRAVELO
GREAT LAKES—WESTWOOD
Geo. Wilson Trailer Coaches
4500 N. Lindbergh PE 1-1192

REPOSSESSIONS
MOST FOR THE MONEY
PE 1-3862

SHOP the rest, sell your truck to the best. ARNO, 1915 N. Ninth.

'57 CARA MANANA, 36-ft.; reasonable. HA 7-1170.

WASHER, Norge automatic, $75. GE ironer, $40. Forshey, PA 1-0270. 6927 Olive Street rd.

10' WIDE; 2 bedrooms, 1960; take over balance payments, $72.03 month. 10800 Page.

AN EXCELLENT BUY; 1960, 50x10 Statesman. DI 4-5000.

AMERICAN; 38x8; air-conditioned '57; like new. PA 6-0963.

55 FT.; 3-bedroom mobile home; Windsor; 8 mo. old. Hobart 7-5768

1958; 2-bedroom; clean; many extras. PR 2-7252, after 6.

TRAILERS WANTED 181
MOBILEHOMES, TRAVEL
CASH FOR YOUR TRAILER
FRANKLIN TRAILER SALES
5145 N. Lindbergh, Bridgeton, Mo. 66 and Lambert Field. PE 1-0444

MOBILEHOME MOVING AND PARKING 182

IDEAL Trailer Space, convenient, modern, close in. 6407 Wells.

Radios, Batteries, Parts, Tires 183

TIRES close-out; all sizes; 1st line. JE 1-2727.

ANIMALS, LIVESTOCK WTD. 201

RACCOON wanted; baby or older; private. PR 6-1489.

DOGS—CATS 202

BARGAIN-PRICED PUPS
Large selection, many breeds; new arrivals daily; kittens, monkeys, hamsters, mice, etc.
NATIONAL 3021 OLIVE

VISIT SPRY FARMS
"The Home of Thoroughbreds"
For a Really Nice Dog or PUPPY
Over 20 Breeds on Display
6180 DELMAR

BASSETTS, $25; Cockers, $15; Poodles, $45; Dachshunds, $20. Call Helen, PR 2-4716.

BASSET Pups; A.K.C. male, female. Jean-Mac Kennels, JU 7-6961.

BASSETS; A.K.C., healthy, 8 weeks old, heavy bone, low slung, also stud service. CA 7-5211.

BASSETT pups, $35; real beauties, UKC. TW 2-7671.

BASSETT PUP, beautiful male, U.K.C., 3 months; FL 2-0204.

BASSETT pups; AKC, $30. JE 5-7935.

BEAGLES; beautiful puppies; A.K.C. TH 8-3141.

CHIHUAHUA puppies, AKC registered, cheap ST. 1-6763.

COCKER puppies; A.K.C. registered; shots. JA 1-9456.

COLLIE PUPS; A.K.C. registered. Call EV 8-0998.

COLLIES — A.K.C., 7 weeks, 4 months and 2½ years. HA 7-2803.

DACHSHUND Pups; AKC, perky, house broke; beauties; HA 8-2800

DOG HOUSE; new, redwood, $10. 6300 N. Broadway. EV 5-5350.

GERMAN Shepherd Pups; A.K.C.; guaranteed health. SH 1-8611.

GERMAN Shepherds; real beauties, $20; for Valentine. CO 1-6115.

GERMAN Shepherd pups, $25; terms, stud service. FI 3-1135.

KITTENS, Siamese, beautiful; pure bred; housebroke. YO 5-0759.

OLD ENGLISH SHEEP DOG puppies; A.K.C. (shaggy dogs). HA 9-1963.

POODLES; perfect house pets; registered white puppies, 6 weeks; champions; can be show trained; reasonable. TR 2-3130.

POODLE Miniature; elegant, Silver female pup, AKC. HU 1-9186.

POODLES, TOYS; stud service, clipping. Club Casino. PR 6-8501.

POODLES; adorable black miniatures; A.K.C. JA 1-7950.

POODLES; A.K.C., black miniatures; ideal Valentine; UN 8-4248.

POODLES, fine, line bred, by Jessie James, Yorkies. TI 6-2736.

POODLES; toy silver, black; white stud service. A.K.C. IV 7-4523.

POODLES, exquisite, silver, black, miniature. PR 1-4112.

PUPPIES FOR SALE
All thoroughbreds; distemper inoculated. Spry Farms, 6180 Delmar.

RETRIEVERS; golden, black and yellow Labrador pups. HE 2-8394.

DOGS AND CATS WTD. 203

SQUIRREL DOG; mixed breed; prefer female. FL 3-8436 after 6.

BIRDS FOR SALE 211

A.B.S. PARRAKEETS
Beautiful birds, in full plumage.
SPRY FARMS 6180 DELMAR

LYONS REMOVAL SALE
Canaries $4.95, cages new and used, all supplies. 3521 N. Grand.

PARAKEETS, canaries, cages. Hagemeier Pet Shop, 509 S. Hanley, PA 5-7757; open Sun. 11-2.

PARAKEETS; canaries; cages. Hagemeier Pet Shop, 509 S. Hanley. PA 5-7757; open Sun. 11-2.

WILD BIRD seed; out-door feeders. Hagemeier Pet, 509 So. Hanley, PA 5-7757.

Tropical Fish and Aquariums 213

LYONS REMOVAL SALE
40 gallon aquarium $12.50; sacrifice everything. 3521 N. Grand.

AIR-CONDITIONING EQUIPMENT FANS—WINDOW FANS 214

AIR CONDITIONER; Westinghouse; 1 hp.; 1 ton. VE 2-6706.

AIRCRAFT 215

AERONCA 7A C 1946; 300 hours; SMOH metal prop; good glass and tires; good fabric. UN 9-2984.

ANTIQUES 217

BEAUTIFUL marble bust of woman; antique, appraised over $300, make bid at 456 N. Sarah.

ANTIQUES WANTED 218

CALL WEBER, JE 5-1460
Cutglass, painted china, Oriental rugs; furniture, gold coins, jewelry. HE 2-4493 Evenings and Sundays

ANTIQUE furniture, bric-a-brac, art objects. Prosser's, FO 7-1897.

BICYCLES, MOTORCYCLES 221

SCOOTERVILLE, 5033 Delmar
Cushman Mustang FO 1-7512

BOATS AND MOTORS 223

FISHING BOAT SALE
10-ft. Cartop boat — — $ 89
12-ft. aluminum boat — — $129
14-ft. aluminum John boat $149
14-ft. aluminum V bow — $205
16-ft. aluminum John boat $275
ST. LOUIS SPORT SALES
2904 Olive JE 5-7100
Open Tues. and Thurs. 'til 8 p.m.

BOATS and MOTORS. Used. MANY FINE BUYS!
J. H. GLASER & SON
6305 Natural Bridge CO 1-4404
OPEN EVES 'TIL 9

Play as You Pay
BUY A GLASSMASTER BOAT
SCHNEIDER 4911 Neosho

BOATS—MOTORS—TRAILERS
BUD'S PLACE
4443 Chippewa PR 1-0816

DOCK SPACE, now available. Palisades Yacht Club, Portage Des Sioux, MO. EX 3-2707.

EVINRUDE, '53, 25-hp., elect. $85
'55 25-hp. Evinrude, elect. $152
'57 35-hp. Evinrude, elect. $211
SCHNEIDER 4911 Neosho

HAVE YOU TRIED
Ray George Co. 3456 S. Grand

SEE BOAT CITY DISPLAY at the St. Louis Boat & Sport Show between Feb. 17th to 27th, for information call BR 4-0839.

BUILDING MATERIALS 227

PLYWOOD, NEW, 4'x8'
Sheathing, Sanded Clear 1 Side

5-16" —	$2.66	¼" —	$2.94
3/8" —	$3.01	3/8" —	$3.92
½" —	$4.20	½" —	$5.11
5/8" —	$4.75	5/8" —	$6.30
¾" —	$6.02	¾" —	$7.28

1434 and 6300 N. BROADWAY
CE 1-8136 EV 5-5350

CLEARANCE SALE
Used doors, windows, plumbing and lumber. JE 1-6868.
Andrew Schaefer Co.
4230W Natural Bridge

USED BARGAINS! !
Joists, 2x4s, sheathing, flooring, timbers, pipe, structural steel, plumbing fixtures; low prices. Aalco Wrecking Co., Clayton and Newstead. JE 1-1770.

MAHOGANY paneling, 4x8, $3.99
REDWOOD 2x4s, 8' — 44c each
REDWOOD 2x2s, 8' — 25c each
VINYL asbestos floor tile — — 8c
CERAMIC wall tile — — 5c each
FESCO UN 9-2500

CEDAR BOARDS, 1"x8", 7c ft.
6200 OLIVE STREET RD.

PRE-FINISHED mahogany panels ¼" 4x8, $3.95 each.
2110 lb. roofing shingles, $4.95 sq. light colors.

Particle board; ¾"x4x8, $3.95.
L. J. ROSS CO. 1480 Page Industrial Blvd., HA 9-7902.

CEDAR closet lining; 40-ft., $8. 1434 and 6300 N. Broadway.

CEILING TILE, 12x12, new grade A white, 12c. 1434 N. Broadway.

CHAIN LINK FENCE
Low winter prices. VI 3-7498.

CHAIN LINK FENCING
42x11 gauge, 25c ft. MI 7-1875.

FIR; clear finish; all sizes; winter clearout; ½ price. 6300 N. Broadway. EV 5-5350.

FIR; new, 2x4x8; good; 40c each. 6300 N. Broadway, EV 5-5350.

KNOTTY pine, new select A-grade, 15c board ft. 6300 N. Broadway.

PLASTERBOARD; new, 4x8 only, $1.75 each. 1434 N. Broadway.

BUILDING MATERIALS 227

LUMBER, new; big mill; all kinds; good quality; 4' and 6' lengths; about ½ price. EV 5-5350.

REDWOOD; new, clear grade A; ½ price; all sizes. EV 5-5350.

TILE BOARD; 4x8 sheets, $4.75. Soil Madden, 616 S. Seventh st.

USED 2x4-6-8-10 various lengths; 8-, 10-, 12-inch concrete blocks; maple flooring; all or part; make offer. CO 1-1913.

WALL PANELING!!
African mahogany; walnut-tone; 4'x7' panels; beautiful; while it lasts $4.99 per panel. Alsco Builders Supply, Clayton and Newstead. JE 1-1770.

WE BOUGHT out large company at sacrifice price; sash chains; glass and sashes; all sizes; give away prices. Will measure and install if desired; free estimate. JE 5-1266.

CAMERAS—Supplies for Sale 229

BROWNIE box and flash cameras, beginner's darkroom outfits.
AVENUE CAMERA SHOP
2306 S. Grand PR 2-6401

CAMERAS WANTED 230

CASH for your camera, projector or trade. HARPER, 2618 Sutton.

HIGHEST PRICES PAID FOR CAMERAS AND EQUIPMENT. ST. LOUIS PHOTO, 3400 Lindell.

CLOTHING FOR SALE 231

LADIES FLATS 99c Pr.
Needle toes, hard or crepe soles, Nylon suede, smooth leather, lined heel to toe, sizes 4-10; women's, girls'; all styles, black and colors; quantities limited.
TURNER'S SELF-SERVICE
2627 Cherokee 253 Lemay

FUR COAT, size 8-12; ladies' dresses and shoes. HA 9-1336.

MODEL'S wardrobe; dresses 9-11, fur stole and coat, Lilli Ann suits 14-16; sacrifice. PR 6-4207.

COAL, WOOD, FUEL OIL 233

COAL, oil, wood; stoker coal, $9 ton; wood, $4 load. Watson Coal Co., PR 1-7720.

CORD WOOD; $20 cord; Andrew Newton, 460 Ivanhoe pl. Webster.

LUMP COAL, $17.95; free bag of wood; oil stoker, $9.50. TO 5-0953

STOKER, oiled, $9.50; lump, $17.50; wood, $3. MA 1-4096.

2 TONS of treated stoker, $17.95; lump, $17.95. PR 2-0837.

FARM MACHINERY, Supplies 235

JOHN DEERE hi-lift crawlers, backhoes; all kinds light industrial equipment, sales, rentals and service. Erb Equip Co., 11714 Gravois, VI 3-0100.

PAINT, rubberized; guaranteed to stop leaks, for all farm buildings, roofs and sidewalls; red, green and aluminum. 1703 N. Fourth st., St. Charles, Mo., RA 4-1617.

2-BOTTOM John Deere plow, 12"; good condition. Porter 3-2445; Arnold Heing, Jacob, Ill.

NO. 95 CLEVELAND wheel-type ditcher with extra attachments; very clean; $5295.

821 Power Master Ford with loader and Sherman 12-ft. backhoe; clean; $3995.

John Deere M.C. Crawler with dozer; A1; $1395. Erb Equip. Co., 11714 Gravois. VI 3-0100.

BRINKER Tractor Sales; Massey-Ferguson farm, industrial equipment, backhoes, Apts trencher; sales, parts, service. TE 7-3371.

CHAIN saws rented; $15 per day. PA 7-3616.

FARMALL Cub; with hydraulic. $395; '51 Ford with motor, $895. Geo. Seeger & Sons, HE 2-9420, Creve Coeur, Mo.

FARMALL CUB TRACTOR $545
F.H.W. EQUIP. CO. PE 1-0502

Good Things to Eat—Produce 237

BEEF by side, cut free—lb. 43c
SIRLOIN — — 10 lbs. $7.50
GROUND BEEF — 10 lbs. $3.35
TENDER Rib Beef Steak — — — 10 lbs. $5.88
TOWER MEAT CO.
2019 E. Grand CH 1-6006

HEATING EQUIPMENT 241

FURNACES
New or used; gas, oil, stoker, coal. Do own work. Terms. Used oil burners or stokers for sale. JEAN MI 5-6468 6229 Odell

THIS WEEK ONLY
100,000 BTU gas-designed forced air furnaces; complete with controls and in crates, $179 while they last. Installation optional. THARPE Htg. Co., EV 8-0990

BRAND-NEW gas or oil furnace with duct work, $425 installed; licensed, bonded, insured. Certified. HA 7-5085.

GAS FURNACES, new. Immediate installation, completely installed with duct work $565; new gas conversion burner, installed, $194.50.
G. A. MAULLER CO.
Since 1906. EV 5-4221, CH 1-2082

OIL BOILERS; new; big reduction; also used boilers, baseboard panel hot water convector. Installation. West End Heating, 4328 Nelson bl., EV 2-0480.

USED furnace blowers and gas conversion burners, 3463 Gravois, PR 3-1414.

USED gas furnace; also some new, crate damaged. TE 7-8526.

USED water steam boilers and radiators. MI 5-3490.

HEATING EQUIPMENT WTD. 242

IRON FIREMAN STOKERS, $50 to $60. MO 4-9026 or PR 6-0863 after 4 p.m.

HOUSEHOLD GOODS 243

FAMILY BROKE UP
ON SALE TO PUBLIC
Repossessed 3 rooms of furniture; bedroom, living room, kitchen, complete, including gas range, electric refrigerator; take over for balance due, $267.43. Ask for Lot No. 4345; $15 down delivery; easy payments; will separate. CH 1-3555.

SPECIALTY FURN. CO.
820 Franklin. Open Nights Till 9
Free Parking in Rear of Store

Furniture & Appliances Used
Our furniture comes from the finest homes in City and County.
Are you looking for MODERN, CONVENTIONAL, ANTIQUE, VICTORIAN, FRENCH OR NAMED BRANDS? We have everything. You must inspect our stock to appreciate the tremendous selection and bargains we offer. Dealers are invited. If you need anything, we challenge you to compare our prices with anyone. Credit terms can be arranged. Butler's, 5442-44 St. Louis, EV 5-9321.

3-Room Outfit—All New
$298 Complete
$5 Down—$3.60 Week
8-piece living room grouping.
6-piece bedroom grouping.
7-piece kitchen grouping.
Grand-Park Furniture Co.
1000 S. GRAND MO 4-2110
8500 LACKLAND RD. HA 8-3523

CLEARANCE
DANISH 3-ROOM OUTFITS
FROM DISPLAY HOMES
$388
New Danish Floor Samples
10-piece living room; 5-piece dining group; 5-piece bedroom.
$25 DOWN DELIVERS
INTERIORS
6317 EASTON EV 5-8300
Open Mon., Thurs., Fri. 'til 9

UNCLAIMED FURNITURE
3 ROOMS FURNITURE
Ask for Lot No. 5147; balance due $174.49; $5 down, delivery; will separate; E-Z terms.
SPECIALTY FURN. CO.
820 Franklin Open Nights Till 9
Free Delivery 200 Miles CH 1-3555

FEBRUARY SALES
STORE-WIDE REDUCTIONS
All Furniture, Appliances, Bedding, Carpeting.
MOUND CITY FURN.
2730 N. Grand Op. Mon., Fri. Eve.

3 Rooms Complete $199.50
ALL NEW FURNITURE
E-Z TERMS; FREE GIFTS
Mon., Wed., Thurs., Fri. Nights till 9 p.m. Other nights till 6.
CROWN FURNITURE CO.
1001 FRANKLIN CH 1-3397
FREE PARKING CH 1-0488

4-ROOMS
Repossessed furniture, including refrigerator, stove, living room, bedroom; released for
$489.72
CARSON-UNION-MAY-STERN
616-18 Franklin 4101 Manchester

BEST DEAL WITH GOLDEN
3 ROOMS, $150; $3 Weekly.
1260 N. Kingshighway FO 1-3747

BEDS, $5 up, springs, mattresses. Used furniture and appliances. Stacked high, price low, terms. GOLDEN, 1260 N. Kingshighway

3 ROOMS $150—ONLY $5 DOWN
FAIRWAY FURNITURE CO.
5301 EASTON FO 1-6371

BEDROOMS; repossessed; cost over $400; French Provincial double dresser, chest, spring, mattress, $165; others $35. GOLDEN, 1260 N. Kingshighway

BEDROOM, DREXEL, new, floor sample, save 15 to 40%. Farrington, 6249 Natural Bridge.

BEDROOM Suite, dresser, chest and bed; 3 pieces; E-Z terms, $39.95. C-U-M-S, 618 Franklin.

BEDROOM; 3 piece, like new, 2 piece living room, cheap. 170 Anistaisa dr., Ferguson.

BEDROOM suites; 2- and 3-piece; choice selection; from $39.50. SPRAGUE FURN. 5070 Delmar

BREAKFAST SET, charcoal formica top, $45; blonde combination buffet and dining table, seats 9, $75. PL 2-4452.

BOOKCASES; used, $7 each, 2 for $11; used for display purposes, some near perfect, walnut and natural finish. Rm. 915, 721 Olive

Carpet Special—10 Days Only!
501 Nylon installed over felt pad on wood floors in St. Louis, St. Louis County only $9.95 sq. yd. 8114 Page.

CEDAR Chests; 2; custom made. $125 & $150. JE 3-0496.

CHE

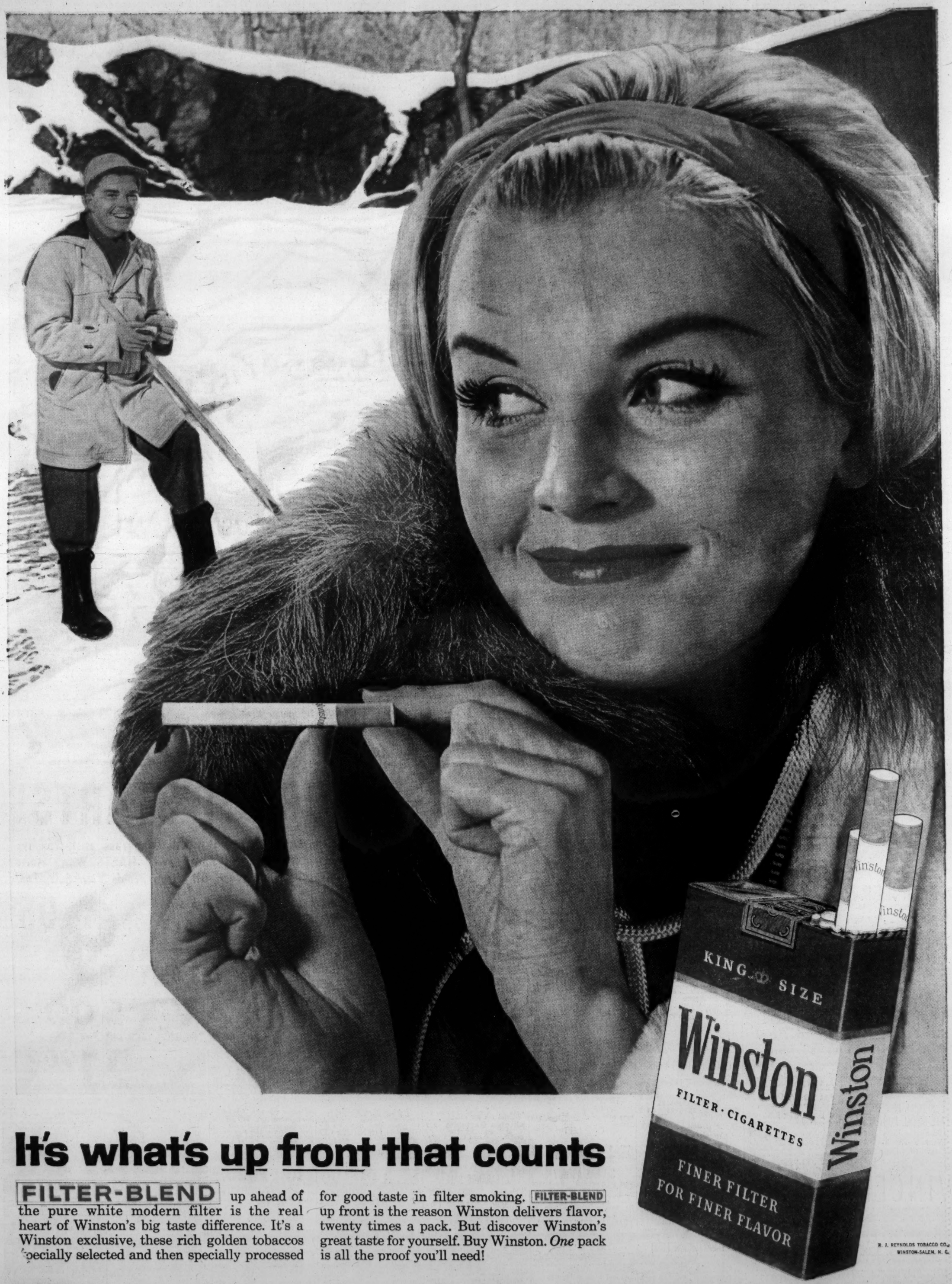

It's what's up front that counts

FILTER-BLEND up ahead of the pure white modern filter is the real heart of Winston's big taste difference. It's a Winston exclusive, these rich golden tobaccos specially selected and then specially processed for good taste in filter smoking. **FILTER-BLEND** up front is the reason Winston delivers flavor, twenty times a pack. But discover Winston's great taste for yourself. Buy Winston. *One* pack is all the proof you'll need!

R. J. REYNOLDS TOBACCO CO.
WINSTON-SALEM, N. C.

Winston tastes good–like a cigarette should!

Editorial Page
Daily Cartoon

ST. LOUIS POST-DISPATCH

Editorial Section

NEWS ANALYSIS AND INTERPRETATION

SPORTS
MARKETS
Page 8

SECTION C MONDAY, FEBRUARY 13, 1961

PAGES 1—8C

Full Report of Moscow-Peiping Policy Clash Shows It Far More Acrimonious Than First Believed

Strong Possibility Soviet Has 'Leaked' Complete Version—Crisis Viewed as Most Serious for Communism Since Russian Revolution.

By EDWARD CRANKSHAW
Copyright, 1961, The London Observer.

LONDON, Feb. 13.

A MAJOR BREAKTHROUGH in the West's knowledge of behind-the-scenes developments in the protracted struggle between Moscow and Peiping shows this conflict to have been far more violent, acrimonious and fundamental than had been evident.

A fully-documented report of the charges and counter-charges between Peiping and Moscow at the Moscow conference of more than 80 Communist parties in November and December last year, has been obtained from a satellite source. There is a strong possibility that it was a deliberate "leak" by the Russians.

It not only confirms the strained-state of Chinese-Soviet relations, in face of indignant Soviet denials, but also puts flesh on what was dismissed by many as an arid doctrinal debate.

THE DEBATE ITSELF, which reached a first climax at the Bucharest conference last June, and a second in Moscow at the close of the year, was the outward expression of the most serious crisis the Communist party has had to weather since the Russian revolution.

In the course of it Premier Khrushchev personally was accused by the Chinese of revisionism—a deadly sin—of mishandling the Polish and Hungarian revolts of 1956, and of sacrificing China in particular and the Communist movement in general in the interests of a Russo-American detente.

Khrushchev, in his most violent mood, accused Mao Tse-tung of being like Stalin, of being oblivious of any interests but his own, and of spinning theories detached from the realities of the modern world. In the end an agreed declaration was published, and in it the Russians had the upper hand. But the Chinese on many points reserved the right to differ.

THE QUARREL GOES BACK a long way. Some would say it goes back to the 1920s, when Stalin sacrificed the Chinese Communist party to Chiang Kai-shek; others would say to the immediate postwar years, when the Russians stripped Manchuria bare and gave no help to the revolutionary Chinese.

The Russians themselves, in a secret circular about the sins of the Chinese Communist party, dated June 21, 1960, tried to localize the quarrel. It began, they say, in effect, only when China started ignoring the letter and the spirit of the Moscow declaration of 1957, which said that war was not inevitable.

The Chinese, on the other hand, in a critically important and hitherto secret letter dated Sept. 10, 1960, insisted the differences started at the twentieth party congress in 1956 when, in his de-Stalinization speech, Khrushchev denied Stalin's "positive" role without any previous discussion with the "fraternal parties."

The Chinese objected strongly to Soviet mobilization against Poland in 1956 and also to an alleged Russian plan to have the Polish party collectively condemned by all Communist parties of the world.

THE LETTER DECLARES that there had been a sharp difference between China and Russia about the handling of the Hungarian uprising: At one time, the Chinese letter states, the Russians had decided to withdraw their troops; the Chinese had effectively intervened to stop them.

Be that as it may, the quarrel did not begin to take real shape until 1958, and it did not come out into the open until last year.

A fascinating aspect of the report is that its compilers did not discuss in any detail what we should consider the concrete points of difference, but concentrated on doctrinal issues, at first sight meaningless to us, but wonderfully alive to them.

Some of the concrete issues are serious enough. They range from the now notorious withdrawal of Soviet technicians from China last August (the reasons for this, it now appears, were that the Chinese were using them in a way the Russians did not approve of and that they were being doctrinally perverted by the Chinese) to Soviet reluctance to supply the Chinese with the atom bomb and, even more interestingly, the breakdown of a scheme for a unified Pacific naval command. (Moscow, it seems, was afraid that the Chinese would draw the Soviet Union into a war over Formosa.)

All these and many more issues were freely aired at the Moscow conference at the close of 1960, including strong Soviet objections to Chinese actions in India and Algeria. These, the Russians said, were calculated to destroy the confidence of the bourgeois world in the Communist desire for peace and to inflame Afro-Asian suspicions of international Communism. But the whole weight of the debate centered on matters of guiding doctrine.

THE CONTROVERSIAL ISSUES are six in number:

1. Is war inevitable? The Russians, since the twentieth congress in 1956, say that times have changed since Lenin laid down the doctrine of the inevitability of war, and that it no longer holds. The Chinese say that war cannot be avoided, so long as imperialism exists.

2. Must local wars lead to gen-

Continued on Page 7, Col. 1.

RED NEWS AGENCY TASS CALLS RUSSIANS, CHINESE LOYAL ALLIES, BROTHERS

LONDON, Feb. 13 (AP).

THE Soviet news agency Tass today described the Russian and Chinese peoples as "sincere friends, loyal allies and brothers."

In a broadcast timed to mark tomorrow's eleventh anniversary of the Soviet-Chinese treaty of alliance and cooperation, Tass commentator Kharkov stressed the unity of the two nations.

"The historical destinies of the Soviet and Chinese peoples possess common features which are the basis of their cohesion," Tass asserted.

"Unity of purpose in the struggle for socialism and Communism, community of ideology, allegiance to the teaching of Marxism-Leninism and the principles of proletarian internationalism — all this still further cements the Soviet-Chinese alliance and friendship and makes them a force unequalled in mankind's history," said Tass.

Liao Cheng-chih, vice president of the Chinese Soviet Friendship Association, said at an anniversary rally in Peiping that "no matter what happens in the world, the Chinese people will remain forever the most faithful and most reliable comrades-in-arms" of Soviet Russia.

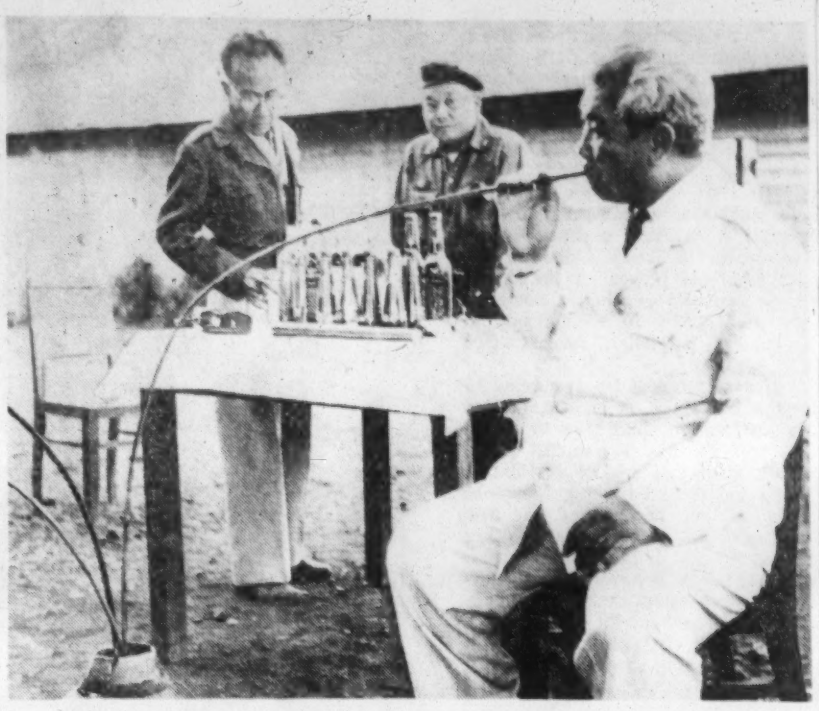

Enjoying Cocktail Hour in Laos

—Associated Press Wirephoto.

PRINCE BOUN OUM, Prime Minister of Laos, sipping from common festive jar while relaxing at his summer home at Paksong. Occasion was a Laotian festival early this month which gave the Prime Minister a brief respite from government troubles in a time of strife.

Hope for Progress on Test Bar Raised by Moscow-Peiping Rift

By DANA ADAMS SCHMIDT
© New York Times News Service.

WASHINGTON, Feb. 13.

NEW EVIDENCE OF DIFFERENCES between the Soviet Union and Communist China has produced a modest degree of optimism among United States officials preparing for the next round of nuclear test bar talks with the Soviet Union.

The talks are due to resume at Geneva March 21, with Arthur H. Dean heading the United States delegation.

Soviet-Chinese differences on grand strategy toward the West were spelled out in documents now in the hands of Western governments, it was disclosed this week end. Eschewing "coexistence," the Chinese appeared to be willing to run far greater risks of war than their Soviet allies.

OFFICIALS here are more and more convinced that the Russians are as anxious as the United States to prevent the spread of nuclear weapons-making ability. A firm test-bar agreement among the United States, Britain and the Soviet Union seems to both United States and Soviet officials an increasingly urgent first step to halt French nuclear development and head it off in China and elsewhere.

The Geneva negotiations are expected, therefore, to revolve around the question of how much inspection the Russians are willing to concede in order to obtain the bar they want. When talks ended last August, the United States was holding out for a system of 180 check posts, of which 21 would be in the U.S.S.R. The Russians were offering 15.

A political problem confronting United States negotiators is that the longer the present tacit bar on tests persists, the harder it becomes to resume testing. The nation that ended the tacit understanding, now in force for 27 months, would be exposed to fierce criticism from all opponents of tests.

WHILE HESITANT to use the term "last effort" used by President Kennedy in the election campaign, United States officials at the same time feel growing pressure to put an end to a situation in which tests are suspended in effect on Soviet terms—without inspection. They are subjected also to growing pressure from members of the scientific community who feel that United States nuclear knowledge and skills are withering for lack of tests.

Technical preparations for the talks, including a review of all scientific calculations on detection of tests, are being directed by a panel headed by Jerome B. Fiske. Political preparations are in the hands of John J. McCloy, senior disarmament adviser to the Kennedy Administration and chief of the State Department's disarmament administration.

Urges Cabinet Rank Be Given To USIA Chief

Advisory Group Calls for Single U.S. Propaganda Agency.

© New York Times News Service.

WASHINGTON, Feb. 13.

THE UNITED STATES Advisory Commission on Information has renewed its recommendation that the Government's information, cultural and general education activities be controlled by a single agency with Cabinet status.

The five-man commission, in its sixteenth report to Congress, said the consolidation plan offered advantages in both economy and efficiency.

It recommended that the director of the United States Information Agency take part in Cabinet meetings and have direct access to the President. The new director of the agency is Edward R. Murrow, radio and television commentator.

The advisory commission urged an improvement in planning of information and education activities. It said the system of including public affairs officers as responsible members of the staffs of United States ambassadors abroad should be retained and strengthened.

MARK A. MAY, former professor of psychology at Yale University, heads the advisory group. Other members are Erwin D. Canham, editor of the Christian Science Monitor; Lewis W. Douglas, a former ambassador; Sigurd S. Larmon, board chairman of the Young & Rubicam advertising agency, and Philip D. Reed, former board chairman of the General Electric Co.

The commission was established by Congress in 1948 and has been reporting regularly on Government information activities since then.

In its assessment of the work of the USIA, the commission recognized that propaganda or information, in whatever quantity or of whatever quality, could not be "a substitute for United States foreign policies or for the domestic strength and stability of our country."

THE COMMISSION disagreed with suggestions that larger ap-

Continued on Page 7, Col. 2.

U.S. Aid Keeps Bolivia Afloat, Maintains Its Social Revolution

Nation Was First in South America to Break Back of Oligarchy, but Mismanagement Has Wrecked Economy.

This is another of a series of articles by a Post-Dispatch team investigating Communist infiltration in South America.

By RICHARD DUDMAN
A Staff Correspondent of the Post-Dispatch.

LA PAZ, Feb. 13.

JUDGED BY ORDINARY STANDARDS, the government of Bolivia is bankrupt economically and a failure politically.

Judging it by broader standards, however, the United States has seen fit to pour $165,000,000 in the country since 1952 in economic aid program that is the biggest in Latin America and the biggest per capita in the world.

In so doing the United States had helped keep afloat a true social revolution, the first in South America to break the back of the oligarchy. That is the class of wealth, ownership and power that has ruled most of the continent for the 400 years since the Spanish conquest.

Among the many so-called Latin American revolutions, there have been only three that really deserved the name—Mexico's in 1911, Bolivia's in 1952 and Cuba's in 1959. They were the only upsets in which the pattern of society was suddenly and thoroughly changed.

MEXICO, after years of turmoil, has consolidated its revolution and become one of the most stable countries of Latin America.

Bolivia has followed the Mexican pattern. It nationalized the major tin mines, by far the nation's chief industry. Under violent pressure from the campesinos, it freed these Indian farmers from the serfdom and broke up the big estates to give them land in a hurry. But it has refrained from exporting its revolution and has kept its national independence.

What has been the result after nine years of the revolution and $165,000,000 in American aid?

Comibol, the Bolivian mining corporation, lost the equivalent of $7,000,000 to $10,000,000 last year in running the mines that are still the primary basis of the national economy. Production and net receipts are down 50 per cent because of deterioration and mismanagement. The government itself estimates the mines have 5000 surplus employes on the payroll.

Land reform cut many plots to uneconomical size. Title difficulties still make it hard for the newly independent farmers to get credit. As a result, the nation's capacity to produce food has dropped sharply at the same time that its capacity to pay for imported food also has fallen off.

Railroads, now run by the government, are saddled with 3000 surplus employes. Thirty of the system's 65 locomotives are not operating, because of inadequate maintenance. Politically, the government of President Victor Paz Estenssoro is being attacked bitterly from Left and Right.

THE COMMUNISTS control the most important unions of tin miners. They call frequent strikes and thus far have refused to give an inch toward eliminating surplus employes and taking other steps to make mining more efficient.

The left wing of the National Revolutionary Movement, headed by Vice President Juan Lechin, always pushes for immediate benefits and against efficiencies that might eventually bring the country to its feet.

The left wing, which includes some Communists in strategic places in the government, seems to be gaining influence. Its leaders continually pledge solidarity with the Cuban revolution and criticize American aid as helping only the rich.

An indication of their strength is that when the government recently distributed a violently anti-Castro pamphlet, it had to do so anonymously.

On the right, a group that calls itself the Autenticos, the Authentic National Revolutionary Movement (M.N.R.A.), was expelled from the main body three months before the last presidential election. Its leaders formed a new party dedicated to fighting the Communists and working for cutbacks in useless workers and other economies in the great state enterprises. They charge that Paz always gives

Continued on Page 7, Col. 1.

LABELS OF DISTINCTION
PAPER, FOIL, GUMMED, UNGUMMED PRESSURE SENSITIVE, ROLL FORM, FLAT OR EMBOSSED, DIE CUT OR STRAIGHT CUT
Since 1902
ST. LOUIS STICKER Company
1907 LOCUST ST. LOUIS 3, MO. CE 1-2964

NOW OPEN!
A 4th WEIL Store
Ballwin Plaza Shopping Center
825 Manchester Rd., Ballwin, Mo.

ROOF REPAIRS
FREDERIC
OL. 2-1000

For Experienced Advice
Regarding Pension and
Profit-Sharing Plans Consult
ST. LOUIS UNION TRUST CO.
Broadway and Locust

CRYSTAL WATER
VACUUM
DISTILLED
FOR MANY USES including drinking, pharmaceutical, steam irons, storage batteries, chemicals, etc.
St. Louis CRYSTAL WATER & SODA CO.
704 S. Boyle JE 1-2200

COURTESY
INTEGRITY
SERVICE
Finest Place to Buy Your New Ford
RIESMEYER SINCE 1925 FORD
WEBSTER GROVES WO. 1-1725

ADVERTISEMENT

If You Are Under 80...

. . . let us tell you how you can still apply for a $1,000 life insurance policy (for people up to age 80) so that you can help take care of final expenses without burdening your family.

You handle the entire transaction by mail with OLD AMERICAN of KANSAS CITY. No obligation. No one will call on you!

Tear out this ad and mail it today with your name, address and year of birth to Old American Insurance Co., 4900 Oak, Dept. LH215, Kansas City, Missouri.

OUTDOOR EQUIPMENT CO.
Formerly Lawrence J. Meisel Co.
Snow Moving Equipment
12012 MANCHESTER RD.
St. Louis 31, Mo. • YOrktown 6-3911

IN STOCK
STEEL SHELVING
BENCHCRAFT, Inc.
1609 N. BROADWAY GA. 1-5133

COSCO
STEEL SECRETARIAL
CHAIRS
Choice of Many Colors $29.95
ASK ABOUT OUR LEASING PLAN
FEDERAL OFFICE EQUIPMENT CO.
1120 PINE ST. LOUIS 1, MO.
CH. 1-6464

NO HIGHER
RETURN
ON INSURED SAVINGS IN THIS AREA
4¼%
CURRENT DIVIDEND
Community Federal
8944 ST. CHARLES RD. HArrison 7-7400

U.S. GOVERNMENT
SECURITIES
* * * * * * *
As a financial service—
We invite your inquiries
We Will Buy or Sell
For Your Account
All Government Issues
Call Our Consultant
ETTA PFLUEGER
For Appointment
PA. 6-5566
Clayton Bank
Central at Bonhomme
Member Federal Deposit Insurance Corp.
Clayton 5, Mo.

STOP CRABGRASS NOW!
BEFORE IT STARTS!
Apply SCOTTS HALTS NOW! It'll Kill Crabgrass as It Sprouts, Before It Gets a Foothold on Your Lawn! HALTS Won't Harm Your Good Grass. Won't Wash Off. Grub Proofs Your Soil, Too!

Large Size Bag
HALTS
Covers 2,500 Sq. Ft.
FOR ONLY 9.95
SAVE $5.00
BUY BOTH THE SPREADER AND THE HALTS
Large Size HALTS 9.95
Scotts #35 SPREADER 16.95
TOTAL ACTUAL VALUE! 26.90
BUY BOTH! SAVE $5.00
21.90 FOR BOTH SPREADER AND HALTS

FERTILIZE NOW!
NOW'S THE TIME TO BUILD UP YOUR SOIL FOR A BEAUTIFUL, HEALTHY LAWN THIS SPRING!
SCOTTS TURF BUILDER!
Can't Burn Your Grass!
Has No Odor! Clean to Handle! Really Works!
Covers 5000 Sq. Ft.
4.95
SAVE $5.00
BUY TURF BUILDER AND THE SPREADER
Scotts TURFBUILDER 4.95
Scotts #35 SPREADER 16.95
TOTAL ACTUAL VALUE 21.90
Save $5, Buy Both For 16.90

Scotts
CENTRAL HARDWARE AND SCOTTS WILL REFUND YOUR MONEY IF YOU'RE NOT SATISFIED WITH YOUR LAWN AFTER FOLLOWING SCOTTS LAWN CARE PROGRAM

Order by Phone
EV. 3-2070
Toll Phones Call Enterprise 811 Toll Free

CENTRAL HARDWARE
LINDBERGH AT BIG BEND OPEN EVERY NIGHT | 1616 S. KINGSHIGHWAY OPEN NIGHTS MON., THURS. AND FRI. | 6250 EASTON OPEN NIGHTS MON., THURS., FRI., SAT. | 811 N. SIXTH AT DELMAR OPEN NIGHTS MONDAY AND THURSDAY | 4200 N. UNION OPEN DAILY 8:00 TO 5:30
THESE STORES ARE OPEN TONIGHT

ST. LOUIS POST-DISPATCH
Founded by JOSEPH PULITZER
December 12, 1878
Published by
The Pulitzer Publishing Co.
1133 Franklin Ave. (1)—
MAin 1-1111
Adtaker Service—MAin 1-6666

THE POST-DISPATCH PLATFORM

I KNOW THAT MY RETIREMENT WILL MAKE NO DIFFERENCE IN ITS CARDINAL PRINCIPLES, THAT IT WILL ALWAYS FIGHT FOR PROGRESS AND REFORM, NEVER TOLERATE INJUSTICE OR CORRUPTION, ALWAYS FIGHT DEMAGOGUES OF ALL PARTIES, NEVER BELONG TO ANY PARTY, ALWAYS OPPOSE PRIVILEGED CLASSES AND PUBLIC PLUNDERERS, NEVER LACK SYMPATHY WITH THE POOR, ALWAYS REMAIN DEVOTED TO THE PUBLIC WELFARE, NEVER BE SATISFIED WITH MERELY PRINTING NEWS, ALWAYS BE DRASTICALLY INDEPENDENT, NEVER BE AFRAID TO ATTACK WRONG, WHETHER BY PREDATORY PLUTOCRACY OR PREDATORY POVERTY.

JOSEPH PULITZER

April 10, 1907

Letters from the People

A Forgotten Amendment

It was refreshing to hear at last from a public officer in Washington—Gordon M. Tiffany, outgoing staff director of the Federal Civil Rights Commission—an appeal for enforcement of the Constitution's Fourteenth Amendment, which would subject states barring Negro citizens from voting, as some Southern states do today, to a proportionate loss of Congressional seats in the United States House of Representatives.

Failure to enforce the Fourteenth Amendment, passed by the Thirty-ninth Congress in 1868, is one of the most shameful blots on American history.

The Civil War had hardly ended when it became evident that a massive effort was under way to prevent the newly-freed Negro from achieving the rights he had in principle gained—particularly the right to vote.

The Fourteenth Amendment—bitterly opposed by many Southern states—was the Federal Government's answer.

That more than 100 years have passed and the law has never been enforced is almost incredible. But when one examines the successive defeats of the various efforts that have been made to enforce it, it is disillusioning to find that in almost every case the opposition included far more than just spokesmen of the South.

The fact is, any evasion of justice has always led to more.

From the flouting of the Fourteenth Amendment have come many cynical alliances in Congress to defeat unwanted laws. Politicians in the North have been quick to see how this Southern balance of power could be used by reactionary groups from both regions, to bottle up and defeat badly-needed reforms.

So they have helped defend the continued existence of these padded Southern delegations. Year after year these overstaffed delegations have come from the South to sit in the House of Representatives—in seats to which many of them had no constitutional right whatever by voting apportionment—to wield an increasingly powerful influence in the House and its committees.

That Mr. Tiffany has had the courage to point out this unhealthy situation, and the legal, tailor-made cure that exists ready for use, should be cause for rejoicing by every supporter of civil rights.

He deserves our thanks and congratulations for taking the trouble, in the last busy days of his office, to bring this important amendment out of its undeserved retirement.

Let us hope that the new Congress will make good use of his recommendation, in fulfilling its pledge to give every American a vote!

Mary Hays Weik

The Price Fixers

Your editorial, "Judgment at Philadelphia," has confirmed my belief that at least one newspaper in St. Louis is cognizant of some intelligence in the reading public.

Far too often, all the public hears or reads is, "Union demands are the cause of high prices, inflation, and ruining our foreign market."

If this had been the electrical unions or their officials who were found guilty of "price-fixing and bid-rigging," we would have expected huge black headlines, and tomes of editorials, telling us how our hard-earned dollars are being stolen from us.

The prestige of the criminal should never regulate the import of the crime. **Dorothy E. Meagher**

What St. Louis Needs

It is hoped that the traffic experiences of the past few days have convinced the most skeptical citizens that metropolitan St. Louis needs a good, all-weather rapid transit system—subways—and not more undependable expressways.

E. E. Gilcrease
University City

The State's Good Work

Doubtless thousands of people would like to join me in thanking those dedicated men of the State Highway Department who have so beautifully kept both the Express Highway and Daniel Boone Highway open to traffic at all times through these trying weeks.

It was indeed a wrench to have to leave them for the plowed fields of the city streets on the way to work; but what a sigh of relief we gave when we got on them on the way home. One wishes that the city of St. Louis would attempt to emulate their fine example.

W. A. Albrecht

Name and address must accompany every letter, but on request will not be published. Letters not exceeding 200 words will receive preference.

Only by the Governor

Gov. Dalton has made such a splendid beginning at Jefferson City that we are tempted to hope he might undertake to right a wrong which only he can correct. Gov. Blair missed the chance to perform this great and lasting public service for Missouri. If Gov. Dalton does not undertake it, nobody else will. Thousands of dollars in future electric, gas, telephone and water bills paid by Missouri families may be at stake.

Missouri urgently needs from the 1961 Legislature, just as it needed but failed to get from the 1959 Legislature, a law clearly stating that in regulating the rates of public utilities, the Missouri Public Service Commission shall fix charges to yield a fair and reasonable return on capital actually invested, less depreciation. This is the "original cost" rule of rate regulation, which has been approved by the United States Supreme Court. It was followed for many years by the Missouri commission. It is so intrinsically fair, so eminently in tune with common sense, that Missourians may wonder why the Commission upon which they depend for protection from unreasonable rates ever departed from it.

• • •

The answer is that the Commission was required to change its rule by a decision of the Missouri Supreme Court. Three years ago, in a case involving the Missouri Water Company, the court ruled that in fixing rates the Commission must take into account, not only the original cost of the utility's plant, but its "fair value" as well. Last year the court reaffirmed this finding in a case involving the Union Electric Co. of St. Louis. These opinions have opened up a large hole in the fabric of Missouri rate regulation. Although little actual harm has yet been done in terms of excessive rates, much future harm can be done and, we believe, will be done unless the Legislature plugs the gap.

Well, why should not the Commission consider "fair value" as well as original cost? "Fair value" is a beguiling term. The trouble is that nobody can tell you what it is. In the Union Electric case, the Commission appears to have decided by some mystical averaging process that fair value is exactly half way between what the plant did cost and what it would cost if it were all built at today's prices. But why not a fourth of the way, or three-fourths? This is a shaky basis indeed for establishing utility rates. It is like saying that a person's weight shall be presumed to be half way between the actual weight and what his weight would be if he observed the diet he meant to observe.

In simple truth, there is no better way to determine a utility's rate base than to find out how much capital it actually invested in the property and plant with which it serves the public. Admittedly, much more will be invested now than was invested 30 years ago. Admittedly, utilities are entitled to earn enough to raise the capital required to make new plant investment at today's prices. But it does not follow that a concrete and calculable rate base should be abandoned for a foggy and nebulous one. Adjustments can properly be made from time to time in the rate of return which is deemed fair and reasonable, but it is never equitable to apply that rate of return to a base which includes fictitious, rather than actual, investment.

• • •

Missouri needs a law plainly setting forth these principles for the guidance of its public service commission. Why do we say only Gov. Dalton can provide the leadership for such a law?

The unpleasant truth is that the Legislature, as shown by the 1959 session, is too responsive to the wishes of the utilities' lobby to act unless it has the backing, prodding and active leadership of the Governor. State Senator Kelso Journey introduced such legislation in 1959, and valiantly fought for it. Not only did he fail to win passage of the bill, but when he came up for re-election he was defeated.

When the utilities lobby can show this much muscle against an individual legislator, other legislators understandably hesitate to invite similar reprisal. But we do not believe the utilities can intimidate the Governor of Missouri if he chooses not to be intimidated.

This is why we respectfully urge Gov. Dalton to take up a cause which only he can win—the protection of all Missouri's interest in fair and reasonable rate regulation.

Jobs Instead of Doles

In view of automation and the displacement of labor, a pilot project soon to be started at Belle Glade, Fla., under the auspices of the President's Committee on Migratory Labor, may benefit others than those intended. While training migratory farm workers in the operation of agricultural machines which are displacing many of them, it is planned in the long run to cut migration and raise living standards.

Local, state and federal agencies will, as a beginning, select 50 migrant families, determine their aptitudes for new jobs and then try to place them in suitable full-time work, either in agriculture or industry. An adult education program also will be established to train migrants for new jobs. Various social services will be arranged to expedite this transformation.

If the Belle Glade project works out, similar programs will be established elsewhere. Surely this scheme can be adapted to the needs of people trapped in areas of declining employment. Like the migrants, these people prefer jobs to relief. And that is what this program is intended to provide.

A Group of Experts

President Kennedy has selected a top-flight team of advisers to study the machinery of government and make recommendations for improving it. He was fortunate in obtaining the services of Robert A. Lovett, a New York investment banker, as a member of the four-man group. Mr. Kennedy wanted Mr. Lovett for a top Cabinet post, but Mr. Lovett was unable to consider accepting because of his health. Mr. Lovett is a former Secretary of Defense and a former Under Secretary of State; he knows the government's problems intimately.

The other appointees also are first-rate. Richard E. Neustadt, professor of government at Columbia University, has been Mr. Kennedy's special consultant on organizational problems and also has been advising the Senate subcommittee on national policy machinery. Don K. Price, dean of the graduate school of public administration at Harvard, has been a recognized expert on government organization for years; he edited a recent American Assembly study on the Secretary of State. Sidney Stein Jr., a Chicago investment counselor, is a former budget bureau official.

In naming the new advisers Mr. Kennedy abolished a committee named by President Eisenhower and another appointed by President Truman. Government organization is a field in which a President needs advice from persons in whom he has particular confidence. Also, since government is not a static institution, a fresh look is needed regularly. If ways can be found for making government more efficient, they should not be overlooked.

A Bargain, Not a Burden

It is no staggering surprise that Representative Mills of Arkansas declined the invitation to sponsor President Kennedy's old-age medical insurance proposal in the House. After all, he was one of the six Southern Democrats who joined 10 Republicans to bottle up similar legislation in committee last year.

As a matter of protocol he was asked to introduce the bill since he is chairman of the Ways and Means Committee to which it probably will go. But just as last year's measure was sponsored by Representative Forand, then the second ranking Democrat on the committee but now retired, the new bill will be offered by Representative King of California. He now is in the No. 2 spot. As an able and ardent believer in the insurance plan, the Administration feels fortunate to have him lead the fight for it.

The chief concern of Representative Mills is taxation. He has long advocated the plugging of loop-holes—without sensational success—to bring in more revenue at lower rates. No doubt this has been his way of reconciling the fact that Arkansas, one of the more backward states, needs federal help, with his natural antipathy to higher taxes. And there is logic in his position.

It will be unfortunate, however, if he joins the opponents of the health insurance plan because it involves an increase of one-fourth of one per cent in the Social Security tax. This charge is not a tax in the ordinary sense. It actually is a premium paid during working years for the assurance of adequate health care in old age. It is not a burden, but a bargain.

The inadequate "pauper" health bill passed at the last session should have been more objectionable to Mr. Mills since its costs are met out of general revenue. It may be argued by humanitarians that all of us should contribute to the care of the needy. Nevertheless, it remains a fact that benefits under the President's proposal will be paid for by those who are to receive them. So it is unfair to oppose it on the false ground that it is a burden on taxpayers in general.

No Rose-Colored Glasses

President Eisenhower did not leave his rose-colored glasses in Washington, at least not for Douglas Dillon. So the new Secretary of the Treasury has not been able to see the 1961 budget as Mr. Eisenhower did. He sees a billion dollar deficit where the former President a little more than three weeks ago saw a $79,000,000 surplus.

The difference is explained easily enough. Mr. Eisenhower over-estimated income and underestimated expenditures. Tax receipts will be about $500,000,000 less than expected, and there seems to be little chance that Congress will boost postal rates as Mr. Eisenhower had hoped. And spending will run about $300,000,000 more than he said, largely because he ordered a speed-up in the placement of defense contracts.

In itself, this dip into the red would not be too serious, even if it suggests that President Kennedy may find it harder than anticipated to stay within the 1962 Eisenhower budget. It is the decline in tax receipts, reflected in the budget figures, which is disturbing since this stems directly from the business slow-down. Unless the economic pace can be quickened, there will be more demands on the Government and less income with which to meet them. The state of the budget reflects the state of the nation. Fortunately, President Kennedy refuses to see that through rose-colored glasses.

New Direction for FTC

Paul Rand Dixon's nomination to the chairmanship of the Federal Trade Commission by President Kennedy is interpreted as a move suggested by Senator Kefauver of Tennessee in an effort to get something done about administered prices. The term "administered prices" is a relatively new one in the anti-trust field. It means prices set by the leading companies in an industry and automatically followed by the rest of the industry out of fear of punishment for nonconformity. It does not involve overt collusion or provable conspiracy.

Senator Kefauver as chairman of the Anti-monopoly subcommittee of the Senate has sent voluminous testimony and reports on administered pricing to the FTC and the Department of Justice without result. He is reported to want a court test of the practice under a general section of the FTC Act prohibiting "unfair methods of competition and unfair or deceptive acts or practices." Mr. Dixon has for four years been general counsel of the Kefauver subcommittee and earlier was with FTC; Senator Kefauver is said to believe that he would launch the long-awaited legal assault on administered pricing.

There can be no doubt that a great deal of what Senator Kefauver calls administered pricing goes on. One company or a few companies can possess a retaliatory power so great that they do not need to exercise it, to threaten to exercise it, or even to mention it. Smaller companies in their field are kept in line by the instinct that it would not be healthful to tangle with them.

But if the term "administered pricing" is somewhat vague, the practice is even vaguer. It transcends the realm of demonstrable fact. Perhaps something is to be said for a court case to clarify, if not settle, this twilight zone of monopoly practice. But FTC will do well, we think, to bear in mind that it is on uncertain ground here.

The better course, we believe, is to prevent over-concentration of power within an industry, or to break it up when it has already occurred. If that course is vigorously followed, there can be little if any of the oppressive practice which has come to be known as administered pricing.

—Post-Dispatch, Dec. 16, 1957.

SINCE THE STATE SUPREME COURT MONKEYED WITH IT

The Coming Decision on Sunday Blue Laws

Supreme Court Will Rule on Growing Religious and Economic Issue

Richard Cohen in the *Christian Century*

For the first time in this century, the United States Supreme Court will hear arguments on the constitutionality of Sunday blue laws during its current term. The ultimate ruling looms as one of the court's most far-reaching decisions on the increasingly sensitive issue of separation of church and state in America.

Two of the test cases involve discount stores. Two involve Orthodox Jewish merchants whose religious beliefs compel them to refrain from secular activity on Saturday, the Jewish Sabbath. They have attacked Sunday-closing laws (one in Pennsylvania, the other in Massachusetts) on the ground that any ban on Sunday business activity is discriminatory against persons who observe a day other than Sunday as their religious day of rest.

The Mirror of Public Opinion

All four cases challenge the Sunday-closing statutes as religious laws violative of the First Amendment to the Constitution, which begins: "Congress shall make no law respecting an establishment of religion or prohibiting the free exercise thereof. . . ."

For three centuries Protestantism was the sole guardian in America of the Christian Sabbath. In recent years the Catholic Church has become the new champion of the Sabbath.

How far Protestantism has moved on the Sunday issue since the formation of the Lord's Day Alliance may be judged by the fact that while the proposed Sunday-closing law exemption was under discussion in the legislature, the New York state council of churches distributed a statement, urging support of the bill, that had been adopted by the department of Christian social relations of the Protestant Council of New York and signed by prominent Protestant clergymen and lay leaders.

The statement noted that "this is not a relaxation of Sunday observance but an effort to give recognition to the rights of our fellow-citizens of other faiths."

—Post-Dispatch, July 17, 1935.

Despite their origins dating back to the earliest American colonies, state laws forbidding business and other activities on Sundays have never had a definitive test in the Supreme Court.

The last time the high court handed down a decision on this issue was in 1900, when it ruled that the State of Minnesota did not violate the federal Constitution in compelling barber shops to close on Sunday.

But this was before the Supreme Court held in 1934 that the guarantee of religious freedom and separation of church and state contained in the First Amendment had been made applicable to the states by the Fourteenth Amendment. Thus, the court has never handed down a decision on whether state blue laws violate the Constitution.

During recent years the high court has in fact consistently refused to review the increasingly numerous challenges to the blue laws of various states. In so doing, the court left the impression that the constitutionality of Sunday laws was so well established as to raise no substantial federal question.

One can only guess why the court has consented to give the issue a hearing at this time, but the decision of Judge Magruder holding the Massachusetts Lord's Day act unconstitutional in the Crown Kosher Supermarket case—plus a number of state court decisions outlawing such statutes on other grounds—apparently moved the justices to meet the issue head on.

The court has probably recognized too that Sunday commercial activity is now big business in America, with roadside discount house operations posing a powerful competitive threat to downtown and even subuurban stores. This has apparently led such non-religious bodies as the National Retail Merchants Association to throw their full support behind Sunday-closing laws.

Three avenues appear open to the court in handing down its decision on the constitutionality of Sunday-closing laws.

It can uphold the full scope of the Crown Kosher Supermarket decision outlawing the Massachusetts blue law—and thus with one stroke wipe out all existing state and municipal ordinances regulating Sunday activities of business and entertainment enterprises.

Or it can sustain the United States district court decisions in the Braunfeld case in Pennsylvania (also involving an Orthodox Jew), which upheld the constitutionality of the state blue law. This would presumably put an end to the increasing amount of Sunday-law litigation.

Or finally, the court may hold blue laws unconstitutional as they affect persons who observe a day other than Sunday as their religious day of rest—but valid against others.

Whatever the decision, compulsory Sunday-closing laws would seem to be incongruous with the temper and tempo of the United States of America, circa 1960. Americans with record wages in their pockets, more time to spend them in and more automobiles to get them to the point of purchase than ever before do not appear likely to let Sunday laws continue to frustrate their acquisitive natures. Blue Sunday's future appears likeliest as America's dead-letter day.

Aid Is People *From The Washington Post*

"You Americans have perhaps three years to make contact with the people of my part of Africa," said the visitor from Tanganyika. "We need money for projects, yes, but money alone won't provide the kind of help we need most in my country or in the East African Federation which I hope will come about. What we really need is qualified individuals — teachers and technicians—to enable us to train our own people in efficient and democratic ways." As the visitor would be the first to acknowledge, this is not the whole problem or the whole answer, but it is a point too easily overlooked in the frantic search for big solutions. It is highly encouraging that the Administration recently announced plans to send 150 American teachers to four territories of East Africa.

Between Book Ends *'It Is a Real Political War'*

THE KHRUSHCHEV PATTERN, by Frank Gibney. (Duell, Sloan and Pearce, 280 pgs., $4.95.)

Frank Gibney, news-magazine writer and editor who has been reporting the Cold War for 15 years, has compiled a comprehensive round-up of Communist activities and techniques of the past five years. Reports on all areas of the world, including Russia and its differences with Red China, show the Communists to be gaining and forcefully on the offensive.

The pattern displayed by Khrushchev is really one of flexibility and maneuverability. The Soviet leader's championing of "Peaceful Co-Existence" was occasioned, the writer says, by the possibility of mutual atomic annihilation, Russia's growing industrial and rocketry prowess, the rise of Red China, and the bankruptcy of previous Communist emphasis on violence and force. However, his aims, it is brought out, are still those of Stalin. Although Khrushchev has revised traditional Marxist dogma in denying that war is inevitable, he has not given up the use of force and violence, is merely holding them in reserve. The author has included an informative chapter on Soviet espionage activities.

On the balance sheet, Gibney lists inherent Communist weaknesses: Doctrinal disputes, dissatisfaction in the satellites such as expressed in the Hungarian revolt, the desire of the Russian people for more worldly goods, and difficulties in selecting new leaders (Khrushchev is 66 and Mao Tse-tung 67).

However, the Free World, Gibney urges, must act instead of merely reacting to Red moves. It must begin by co-ordinating its own institutions, especially its economic ones, and it must pull in its belt to reassert its power base for peaceful competition. "It is the rocket-in-being, not the army-in-action," the author warns, "that can sweep the military-political chessboard."

He concludes: "Whatever we may say about the agreed futility of nuclear war, it is a real political war the Communists are waging now, whether it is fought in the form of incited riots, downed American planes, or trade pacts. The West would do well to remember that no army ever won a war by sitting safe in its trenches." **Sam Lambert**

DORIS FLEESON

Art of Political Press Relations

WASHINGTON.

DEFENSE SECRETARY ROBERT S. McNAMARA is now on notice that while it is possible to roll a Ford off the assembly line in accordance with a blueprint, the art of political press relations is not an exact science. Within little more than two weeks of taking office he has qualified for the select club of Washington big wheels who thought that in a cozy little hour or two he could get better acquainted with veteran reporters and explain everything to them off the record.

But the first love of reporters is information, and McNamara's guests have fallen arches from patrolling the Pentagon aisles whereon he has barely scuffed his shoes. Hence the present furor over whether there is or is not a missile gap. It was always mired in politics and will be more so now. President Kennedy has been brought into it as is seeking publicly to calm the storm after privately wielding the White House paddle on his assortment of White House and Pentagon press agents.

McNamara

He even spoke soothingly of the McNamara-type background press conferences. After all, he has used them to good effect himself and is still trying to maintain personal social contacts with old friends and Georgetown neighbors among the press.

Question of Security.

He must be supported in his desire to breach the high and arid walls of official entertaining, but his method has inevitably put pressure on other reporters to show they, too, can get the news—and they will exert that pressure where they can.

Meanwhile, Republicans have been handed a propaganda weapon they have understandably been swift to use. Once more, too, it is difficult to get at the facts, since no record exists of the McNamara conference. Always in such areas the security question is involved.

Furthermore, precise language is of the utmost importance. To say that a missile gap exists between the United States and Russia is not to say that this nation is militarily weak.

This is what President Eisenhower chose to stress. He pointed to the Strategic Air Force, short-range missiles stationed abroad, and other components of United States military strength. He rightly added them up to powerful deterrent striking power.

Weapon of Future.

But the long-range missile is the weapon of the future, and this country would be a lot safer if it had more and better ones. Nobody can be sure the Russians don't have more and very good ones, and the evidence suggests they have.

With the possible exception of a few Atlas missiles, a number of the Navy's Polaris are the only intercontinental ones on station and ready to shoot.

Democratic Apprehension.

The Minuteman is a sensational success but it has just been tested and it will be at least a year until it is fully operational. The Titan is also being tested with the hope it can be ready this year.

Democrats who voiced apprehension about this situation were not talking through their hats.

President Kennedy has made a steadfast declaration that no conclusions have been reached in the four McNamara studies now under way.

Experienced Visitor.

His problem is a March 1 deadline; if the Eisenhower defense budget is to be altered in any significant way the studies must point the way by that date.

Social Note: An early caller at the Pentagon to express sympathy for McNamara was Louis Johnson, a Truman Secretary of Defense.

Johnson will be fondly remembered by connoisseurs of such incidents as dealt with above.

HERMAN E. ZIEGENBALG DIES, OWNED TALLOW FIRM

Herman E. Ziegenbalg, head of Ziegenbalg & Co., was found dead yesterday in bed at his home, 3650A Garfield avenue.

Mr. Ziegenbalg, 66 years old, had been under treatment for a circulatory ailment.

Mrs. Ziegenbalg operated Ziegenbalg & Co., at 1814 North Vandeventer avenue, tallow-rendering plant that had been owned by his family for three generations. A widower, he is survived by his daughter, Mrs. Robert F. Sullivan; two brothers, Walter and George Ziegenbalg, and a sister, Miss Lulu Ziegenbalg.

Funeral services will be at 11 a.m. Wednesday at Drehmann-Harral undertaking establishment, 1905 Union boulevard, with burial at St. Peter's Cemetery.

TUNE IN
Eleventh Hour Symphony
Station KCFM, 93.7 megacycles
Mon. thru Fri. 11 to midnight.
Sponsored by
THE ETHICAL SOCIETY
3648 Washington Boulevard

ADVERTISEMENT

IS THERE A LIFE AFTER DEATH?

There are many who think that they KNOW. We claim that all knowledge on the subject of Life After Death is eithey FANTASY or THEORY. Frankly, WE DO NOT KNOW as our philosophy sticks to FACTS.

If you would like to join a group that pursues a study of LIFE—without leading you down a blind alley, INVESTIGATE CONCEPT-THERAPY. Our organization is state-chartered in Texas, and we have been there since 1931.

We do not encroach upon religion in any manner, but we teach what can be known of the mysteries of Life. If you are a sincere seeker, you may send for a free brochure.

CONCEPT-THERAPY INSTITUTE
Box 6594, Alamo Hgts. Station, San Antonio 9, Texas

JACCARD DIAMONDS

$400 SET

Value PLUS Quality

Only by seeing the values we have to offer can you know that Jaccard diamonds are the finest you can obtain anywhere. Feel free to come in when it's your time to purchase a diamond. There's no obligation.

Prices of 14-kt. white gold sets shown include federal tax.

Pay as little as ten per cent down.

Jaccard diamonds give the most beauty for your money. Priced according to exact weight and quality, they are selected by certified gemologists who meet the strict professional requirements of the American Gem Society.

JACCARD'S
SAINT LOUIS CLAYTON CRESTWOOD
JEWELERS TO AMERICA SINCE 1895

DIXIELAND EVENSONG DRAWS FULL CHURCH

Jazz Performance of Hymns, Spirituals Gets Mixed Reaction.

(Picture in Everyday Magainze.)

A Dixieland band playing spirituals and hymns substituted yesterday for the regular Sunday sermon at Episcopal Evensong services at Christ Church Cathedral.

The unusual service drew an unexpectedly large crowd estimated at 1300 persons, as well as a mixed reaction.

Said one woman as she left the cathedral: "I was filled with joy and religion."

Said another: "I'm tolerant enough to hear 'The Old Rugged Cross' played that way only once."

By "that way" she meant in the jazz style of Singleton Palmer and his Dixieland sextet, a fixture at Gaslight Square. Attired in dark blue suits, the musicians played for about 35 minutes at the place in the service where the sermon usually is heard.

Their program included "Joshua Fit the Battle of Jerico," "God Will Take Care of You," "Rock of Ages," "The Old Rugged Cross," "Battle Hymn of the Republic," "O, For a Closer Walk with Thee," "Nobody Knows the Trouble I've Seen," "When the Roll is Called Up Yonder" and "Go Down Moses."

Last-minute arrangements for additional chairs had to be made when the pews became filled 30 minutes before the start of the service. Some persons were unable to find a seat and left.

Persons of all ages attended. Many could be seen with feet tapping and heads swaying to the rhythm of the music. The iRev. Standrod T. Carmichael, Canon Missioner of Christ Church, who conceived the idea and introduced the band, clapped his hands softly from time to time as the band played.

The Rev. Mr. Carmichael explained earlier that inviting Palmer and his band to play at the service is "part of the search for new ways in which people can communicate with the church and its message." Another church official said the idea probably will be repeated.

Members of the band, in addition to Palmer, who plays the bass horn, are Gus Perryman, piano; Lige Shaw, drums, Leon King, trombone; Norman Mason, clarinet, and Bill Martin, trumpet.

COMMUNITY THEATERS WORKSHOP AT FONTBONNE

Miss Carmelita Schmelig, director of theater at Fontbonne College, will direct on Thursday a workshop in acting for members of the Associated Community Theaters of Greater St. Louis, it was announced today.

The workshop will be the first of three sponsored by Fontbonne and the theaters group and conducted by Miss Schmelig at the college in the next three months.

Thursday's workshop will deal with basic theater terminology, the relationship of actors to the director, acting areas and body positions.

The second, which will be March 16, will be on interpretation and development of character and technique of improvisation. The third, to be given April 13, will include a study of stage business and voice and body control. The Associated Community Theaters includes members of 14 community theaters currently producing shows.

'Y' Queen

—By a Post-Dispatch Photographer.

MISS RUTHANN MICHAELS, 1205 Dolman street, who was crowned "Queen of the Live Y-ers" at annual Sweetheart Dance Saturday night at Central Y.W.C.A.

ISRAEL STILL DANGER SPOT, LASKOV SAYS

Despite relative quiet on the Israeli-Egyptian border, the continued arms race and blockage of the Suez canal to Israeli shipping makes the Middle East a potentially explosive area, the former chief of staff of the Israeli Army, said here last night.

"In addition, President Nasser now parcels out hate and creates mischief in The Congo and other newly-emerged African nations," Gen. Chaim Laskov said. Laskov was the principal speaker at a "Bonds for Israel Dinner" at the Chase Hotel.

Gov. John M. Dalton was the guest of honor at the dinner, marking the thirteenth anniversary of Israel. Other guests included United States Senator Edward V. Long, Mayor Raymond R. Tucker, Missouri Attorney General Thomas F. Eagleton, State Treasurer Milton Carpenter and former Governor James T. Blair.

"The ideals of Israel are those upon which the very foundation of the world must stand if it is to survive at all," Dalton told the more than 600 persons attending the banquet. The Governor received the Israel Friendship Award for "his distinguished leadership in strengthening the ties of mutual understanding and friendship between the people of the United States and Israel."

The award was presented by Morris A. Shenker, St. Louis attorney and chairman of the bonds committee, who added: "His warm and sympathetic support of the upbuilding of Israel is an invaluable source of inspiration to all men of good will."

Dalton said he well understood the problems in a country "surrounded by 40,000,000 hostile people who have sworn" to destroy it. "We become disturbed when a little island like Cuba, with its sabre-rattling dictator, thumbs his nose at us," he continued.

Laskov, who resigned his post last Jan. 1, said his resignation was "purely a customary procedure" and carried no political overtones.

50TH WEDDING ANNIVERSARY

Mr. and Mrs. Joseph Happel celebrated their fiftieth wedding anniversary yesterday with an open house at their home, 5330 Lansdowne avenue.

Happel, a retired paint factory employe, and his wife, Louise, are each 74 years old. They have three children and 10 grandchildren.

4 WINNERS OF OPERA AUDITIONS LISTED

Each Receives $50 in Metropolitan Tryout, Will Compete in Tulsa Contest.

Picture in Everyday Magazine.

Four St. Louis area winners of the district auditions conducted here by the National Council of the Metropolitan Opera were announced today.

The winners are Mrs. Virginia Gust Settle, 8826 Sappington road, Crestwood; Miss Cheri Ann Schear, 8824 Lawn avenue, Brentwood; Miss June Elois Nightwine, 4003 North street, Granite City, and Miss Carolee Coombs, 739 Atalanta avenue, Webster Groves. All are sopranos.

The winners, who received $50 each, will compete in regional auditions March 11 at Tulsa, Okla. There the winner will receive $300 and an expense paid trip to New York for the national auditions April 6 on the stage of the Metropolitan Opera. Second place winner will receive $200 and third place $100.

The district auditions were held Saturday at Famous-Barr's downtown department store. Twenty-two singers participated.

Two singers were named as alternates. They are Vernon Shinall, 615 North Geyer road, Kirkwood, and Mrs. Shirley Gatzert Schmoll, 7 Larkin lane, Concord Village.

Winners in the national auditions will receive a Metropolitan Opera contract and the Stuart and Irene Chambers Scholarship award of $2000.

The late Mr. Chambers, retired treasurer and a director of the Pulitzer Publishing Co., made provisions in his will for continuance of the annual award. He had served as Midwest auditions chairman for the council. He died Aug. 25.

Tomorrow's Events

Lecture: "Education and the Future of Eastern Africa," David Albrook; Sheldon Memorial Auditorium, 3646 Washington boulevard, 11 a.m.

Forum: Speaker: Gladys D. Meyer, "A Place to Cry"; Young Men's Christian Association, 1528 Locust street, 12:15 p.m.

Book Review: "Dr. Schweitzer of Lambarene," by Norman Cousins; reviewer, Edgar C. Taylor, headmaster, the Taylor School; Central Public Library, 12:15 p.m.

Talk: "Metropolitan Church Federation Exhibition: Religious Art," Jean Milligan; City Art Museum, 8 p.m.

Million Visit U.S. Exhibit.

COLOMBO, Ceylon, Feb. 13 (AP)—More than a million persons have visited the United States small industries exhibition now on view in Colombo Park.

WORKS OF ST. LOUIS COMPOSERS PLAYED

Music by Wykes and Sasonkin in Program at Washington U.

By THOMAS B. SHERMAN

A concert of brass and wind music played last night at Graham Memorial Chapel on Washington University campus gave favorable prominence to works by Robert Wykes and Manus Sasonkin, both St. Louis composers. The performing ensemble, which was conducted by Clark Mitze, was composed of professional and student players.

The Wykes Concertino for Piano, Woodwinds and Percussion seemed ruminative to me and dependent largely on color and dynamics in the first two thirds of its progress. In the closing section the music was seized by a strong rhythmic thrust and carried through to a rousing conclusion. Shirley Parnas Adams was the piano soloist.

The Sasonkin Divertimento for Wind Orchestra balanced two active sections against a slow, reflective middle part. Though quite free harmonically, the divertimento was expertly made and emotionally expressive.

The first movement, starting with a fugato on a brightly melodic theme, was ingeniously constructed while the slow movement made effective use of constrasting timbres and odd, well exposed harmonies. The concluding section also had a brisk motion and a strong impact.

The works of both St. Louis composers were enthusiastically applauded.

Two charming songs by Gardner Read were sung by the soprano, Rosalyn Wykes. The program also contained Stravinsky's Symphonies for Wind Instruments and shorter works by Dukas and the Seventeenth Century Italian master Gravonni Gabrieli.

Graham Chapel with its hard interior surfaces is hardly an ideal place for a brass concert. Mitze proved to be a deft hand at keeping the sonorities well balanced and blended. The ringing in one's ears was held to a minimum.

JEWISH HOSPITAL IN DENVER RE-ELECTS MAY, VATTEROTT

Morton J. May, chairman of the board of May Department Stores Co., has been re-elected vice president of the National Jewish Hospital at Denver, it was announced today. Joseph H. Vatterott was re-elected a trustee.

May is chairman and Vatterott vice chairman of the hospital's regional committee with offices at 915 Olive street.

'Junior Miss'

—By a Post-Dispatch Photographer.

MISS MARY FRAN LUECKE, 3905 Hartford street, who was crowned Missouri's "Junior Miss" in pageant sponsored by Junior Chamber of Commerce yesterday at Chase Hotel. Miss Luecke, a senior at Nerinx Hall, will represent Missouri in the America Junior Miss Pageant at Mobile, Ala., next month.

BEN F. MORGAN FUNERAL; EX-HEAD OF CLOTHING CHAIN

Funeral services for Ben F. Morgan, retired president of a chain of retail clothing and dry goods stores, will be at 1 p.m. tomorrow at the Alexander & Sons undertaking establishment, 6175 Delmar boulevard. Burial will be in Oak Grove Cemetery.

Mr. Morgan, 75 years old, died yesterday in St. Luke's Hospital of complications resulting from influenza. After service with the J. C. Penney Co., he founded the W. G. Woodward Co. chain in partnership with others in 1928. He has been a resident of St. Louis since 1930, when the company established executive offices here. He served as president and board chairman until 1944, when he sold the company. His home was at 8247 Delmar boulevard, University City.

Surviving are his wife, Miriam; a son, Ben F. Morgan Jr.; a daughter, Mrs. Mary Jane Court, both of St. Louis, and a brother, Charles Morgan of Bolivar, Mo.

Robert Kennedy Names Aid.

WASHINGTON, Feb. 13 (AP)—Attorney General Robert F. Kennedy announced the appointment today of Andrew F. Oehmann, Washington attorney with a long background of Department of Justice experience, as his executive assistant.

Family Laundry
18-lb. bundle $2.91
Flatwork ironed, bath towels and apparel fluffed out and folded. Shirts may be ironed for 20c each.
3-day Service
Hollis E. Suits Family Laundry
1400 Russell TO. 5-1494

THE REV. DR. NOBLE FUNERAL WEDNESDAY

Pastor of Memorial Presbyterian Church Collapses When Holding Service.

Funeral services for the Rev. Dr. David A. Noble, pastor of Memorial Presbyterian Church, will be at 10 a.m. Wednesday at the church, 201 South Skinker boulevard. Burial will be in Louisville, Ky.

Rev. Dr. Noble

The Rev. Dr. Noble, 61 years old, collapsed in the church yesterday when he was saying the prayers at the morning service. He was pronounced dead at St. Mary's Hospital. About 445 persons were attending the church service.

He was called to the church here in April 1958, after serving for 11 years as pastor of Buena Memorial Presbyterian Church in Chicago. Before he answered the call here, Memorial Presbyterian Church had been without a pastor for almost two years.

A graduate of the University of Chattanooga (Tenn.) and the Presbyterian Theological Seminary at Louisville, he received a doctor of philosophy degree from Southern Baptist Theological Seminary, Louisville. He also received an honorary doctor of divinity degree from the University of Dubuque (Ia.).

The Rev. Dr. Noble, who lived at 521 Gascony Way, Warson Woods, formerly was pastor of churches in Louisville, Chattanooga and Philadelphia.

Last year, he and his wife made a two-month tour of Europe, Africa and the Near East where they visited several Presbyterian missions.

Surviving, in addition to his wife, are two sons, Maynard Noble of Chicago and the Rev. David Franklin Noble of Edinburgh, Scotland, and a brother, Robert A. Noble, Chattanooga.

COUPLE MARRIED 50 YEARS

Mr. and Mrs. Joseph J. Hurst, 4143A Louisiana avenue, celebrated their fiftieth wedding anniversary Saturday night at a surprise party given by a son.

Hurst, a watchman for International Shoe Co., is 72 years old. His wife, Rose, is 68. They have four children and seven grandchildren.

CITY ART MUSEUM
Forest Park
"RELIGIOUS ART"
Talk by Jean Milligan on Metropolitan Church Federation Exhibition
Tomorrow at 8 P.M.
FEATURED ON TUESDAY
CANDLE LIGHT SUPPER
Visit the new Museum Restaurant

St. Louis Post-Dispatch

SILVER SKATES

THE NATION'S OUTSTANDING INDOOR SKATING EVENT

SUNDAY, MARCH 5, AT THE ARENA

STARTING AT 2 P.M.

BUY YOUR TICKET NOW AND SAVE 1/2 WITH THE COUPON BELOW

OUTSTANDING ATTRACTIONS INCLUDE:

★ America's Leading Speed Skaters Including Olympic, National and North American Champs.

★ St. Louis' Own Champion Skaters.

★ Plus Figure Skating Exhibitions by America's Leading Figure Skating Title Holders.

Bring the entire family for an exciting afternoon's entertainment.

Coupon good thru Friday, March 3

SILVER SKATES COUPON

Take This Coupon to the
ARENA OR ARCADE BLDG. TICKET OFFICE
and exchange for your
SILVER SKATES TICKETS
at ONE-HALF Regular Prices

	Regular Price	With Coupon You Pay Only
Arena Circle	2.00	1.00
Arena Mezzanine	1.50	.75
Upper Circle	1.00	.50

Coupon good for one or more tickets. Mail Orders Filled in order received. Enclose name, address and self-addressed, stamped envelope. Send mail orders, with coupon, to Arena Ticket Office, 5700 Oakland Ave., St. Louis 10, Mo.

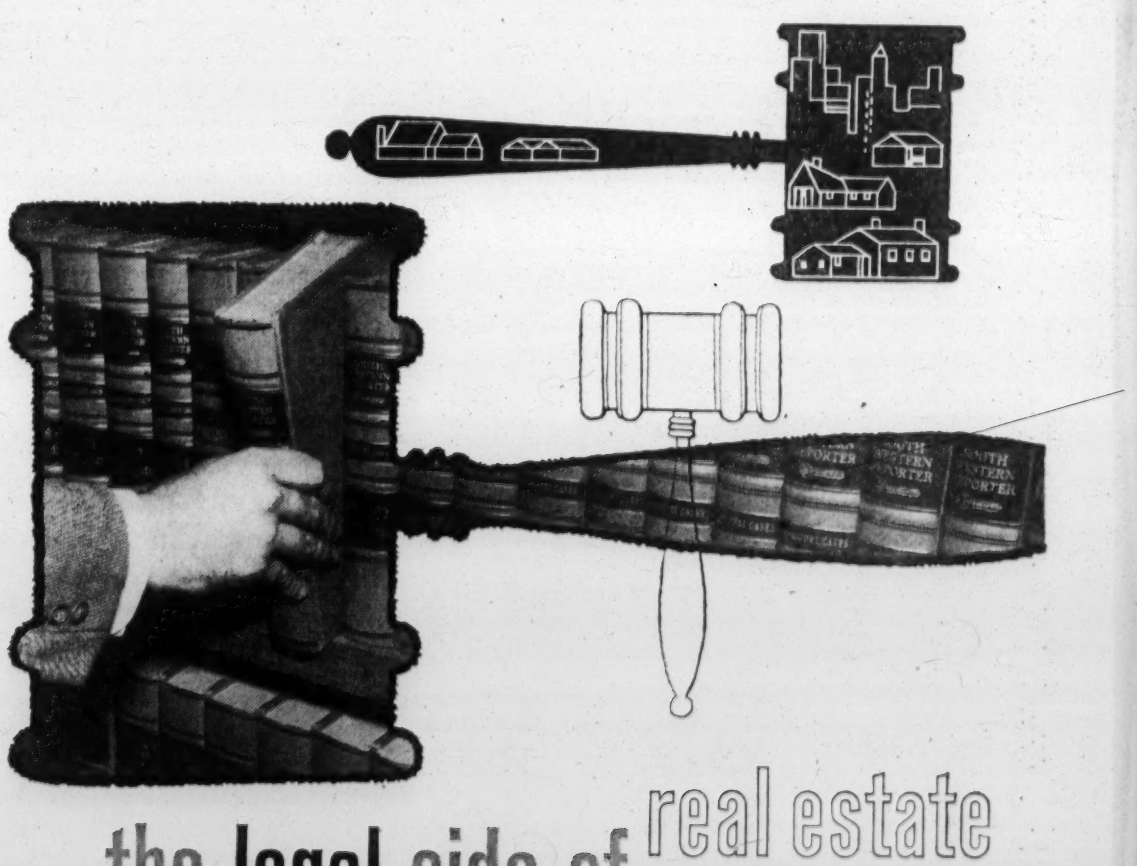

the legal side of real estate

...is often "quite a mystery" to people who buy, sell or rent property.

That's why the lawyer's point-of-view is so important in many real estate transactions. His knowledge of the "legal side" will complement the services of the realtor, builder and financial firm.

He is fully qualified to make sure that no detail is overlooked... that contracts and other documents are correct.

Another valuable service provided by the lawyer is his knowledge of sources for specialized services and information.

Often he will call on Title Insurance Corporation of St. Louis... for service and information on property titles, title insurance and many other related matters.

T-I-C

TITLE INSURANCE CORPORATION OF ST. LOUIS
downtown • 810 CHESTNUT • MA 1-0813 / clayton • 10 SOUTH CENTRAL • PA 7-8131

CERTIFICATE OF TITLE • TITLE INSURANCE • REGULAR ESCROW • CONSTRUCTION ESCROW • MECHANIC'S LIEN INSURANCE • REAL ESTATE CLOSINGS

West's Sharp Rebounding Helps Lakers Down Hawks, 105-95

Guard Has 24, Pettit Grabs 25 Off Board

By John J. Archibald

The Los Angeles Lakers' Jerry West, a 6-foot-3 rookie guard, caused no little embarrassment among the Hawks yesterday.

As a major factor in the Lakers' wide edge in rebounding, West was the topic of much conversation in the Hawks' dressing room, following their 105-95 National Basketball Association defeat by the Lakers at Kiel Auditorium. By charging the boards while his teammates blocked out the taller St. Louis players, West totaled 24 rebounds.

The Hawks had somebody better. Workhorse Bob Pettit refused to be blocked and he battered his way through to grab 25 balls off the boards. But there was little else.

"It could be said that Lovellette and West had 25 rebounds between them," commented Hawks Coach Paul Seymour, with a wry grin. There was the feeling that the coach was not entirely satisfied with the work under the boards of 6-foot-9 Clyde, who was credited with one rebound during his 30 minutes in the nationally televised game.

But if big Clyde was shy, he was not alone as the Hawks suffered their third home court defeat in 27 games this season. St. Louis collected just 64 off the boards, compared to 87 for the visitors.

Good Work by Hawkins.

West was one of two players named by Laker Coach Fred Schaus as having improved so much since the first of the year that the Los Angeles club has begun to play winning ball on the road and at home. The other was Tom Hawkins, a 6-foot-5 forward from Notre Dame, who is in his second season in the N.B.A.

"Hawkins did an excellent job of guarding Pettit," said Schaus. "Bob scored 20 but Hawkins had 16 himself. Any time my man can stay within four points of Pettit, I'm satisfied."

There was the feeling that the Lakers, although 11½ games behind St. Louis and with no hope of nosing the Hawks out for the Western Division title, would again be a headache in the playoffs. To bother the Hawks, of course, they must still gain a spot in the preliminary playoff and win it in order to play for the right to meet the Eastern Division champion.

In 1959 the Lakers upset the Hawks in the playoffs and last spring they came very close to doing so.

The Laker triumph Sunday was the third in the last four meetings with the Hawks. It reduced St. Louis's edge in the season series to 7-5.

Baylor Still Big Gun.

While it may well be the improvement of West and Hawkins that has turned the tide for the Lakers, the L. A. club's chief threat continues to be Elgin Baylor. Sunday Baylor was cold in his shooting, sinking just 12 shots in 38 attempts, but he still led the game's scorers with 31 points. The broad-shouldered, 6-foot-5 forward also picked off 17 rebounds.

Just as in Saturday's TV game with Cincinnati, the Hawks fell into early trouble against Los Angeles. They trailed 47-43 at halftime, but few among the 7816 spectators were really concerned. Only Boston was able to beat the Hawks at home previously.

When Coach Seymour's crew overtook the visitors in the third quarter and pulled ahead, 61-56, halfway through the session, it appeared that they were following the script.

The hustling Lakers were in no mood to be counted out early, though, and they quickly regained the lead. Los Angeles led 80-75 at the end of the third quarter and throughout the final period they always had a fairly comfortable edge.

Cliff Hagan was the Hawks' high point man with 25 and Lovelette totaled 24.

Los Angeles had no Big Three to match that, but it had a Big Five that outscored all the Hawks put together. The combination of Baylor (31), West (17), Rudy LaRusso (17), Hawkins (16) and Frank Selvy (16) made 97 points to the Hawks' team total of 95.

Len Wilkens, who had scored a total of 54 points in his two previous games, had four. Si Green had 12, Johnny McCarthy 2.

"To let their small men go in for rebounds as they did the Lakers had to insult our guards," said Seymour.

Unfortunately it was a day when discourtesy paid off.

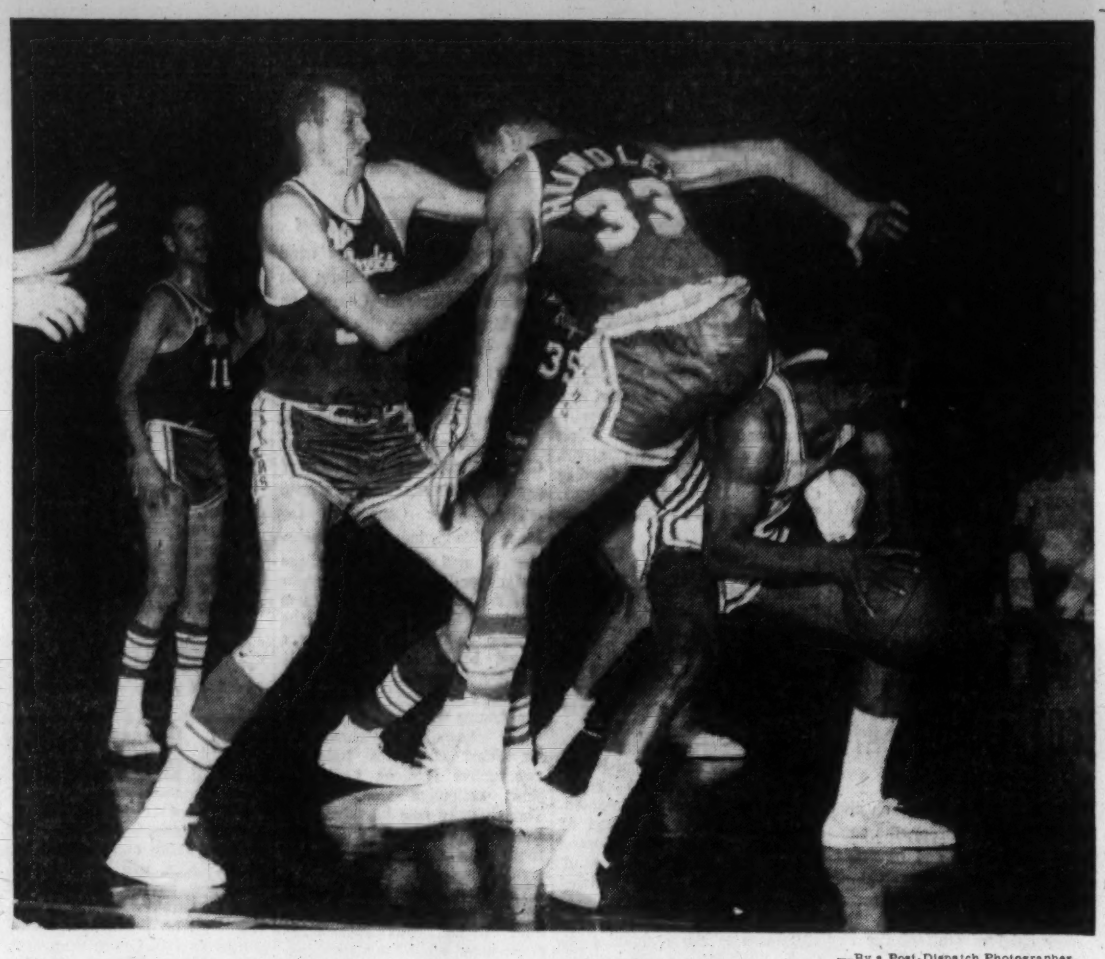

—By a Post-Dispatch Photographer.

'Hot Rod' Hundley Runs Into Traffic Jam

The Los Angeles Lakers' ROD HUNDLEY (33) finds himself sitting on the back of the Hawks' SI GREEN and headed toward the arms of teammate JIM KREBS in this tangle during Sunday's National Basketball Association game at Kiel Auditorium. Looking on at left is Lakers' FRANK SELVY (11). Los Angeles finished on top, 105-95.

Cousy Says He's Had Enough

BOSTON, Feb. 13 (AP)—The fabled Boston bench—one of the chief reasons the Celtics have dominated the National Basketball Association in recent years—soon may be playing as much or more than the regulars.

One reason: Bob Cousy has had it.

"I'm beat," the weary Celtic captain said after Boston's 136-125 triumph over Philadelphia yesterday. Bob is 32 years old, is playing his eleventh season with the Celtics.

"I've never felt like this—physically and mentally—before. Never," the perennial all-star guard emphasized.

"I guess it's a combination of things. I haven't been well physically. Then there's all the travel. And we broke the race open too soon.

"I can't get up for a game when it doesn't mean much. I have to have something to shoot for," he said.

And the Playoffs?

Perhaps, Cousy said, things may be different in the playoffs, but he questioned his value for the rest of the season.

"Maybe the playoffs will be different," he said. "I hope so. I'll have a goal then, something to work for. It's always been different in the playoffs. Maybe it will be again."

Bill Sharman, Cousy's 34-year-old partner in the backcourt, took a different tack.

"What can you do in 20 minutes?" he asked. "I don't want to say anything against anyone, but I'm not playing as much as I used to. I've always thought you play better after you get your second wind. How are you going to score much in 20 minutes?"

Coach Red Auerbach, advised of the comments of his veterans, made a vague motion of dismissal.

"Aw," he shrugged. "No comment. Look, we won. That's what I care about. We won."

And it was his bench—swift Sam Jones in particular—that had a big hand in fashioning the Celtics' fifth victory in nine meetings with the Warriors.

Jones Has Answer.

Jones, who has keyed the four previous victories over Philadelphia, came off the bench to lead a second period rally that decided the issue.

He scored 15 points in the second quarter and assisted on four other baskets as Boston overcame a 36-28 deficit and soared to a 66-56 half-time lead that stood up the rest of the way.

The victory broke a three-game Celtic losing string and gave them a 6½ game Eastern Division bulge over Philadelphia. And, with Los Angeles 105-95 victory over St. Louis, it gave Boston a three-game edge in the loss column in the race with the Hawks for the best won-lost record.

Syracuse punished Detroit 148-122 and Cincinnati edged New York 105-104 in other games. Saturday, the Knicks took Boston 129-107, St. Louis beat Cincinnati 123-122 and Syracuse romped over Detroit 141-111.

ST. LOUIS POST-DISPATCH
SPORTS
4C Mon., Feb. 13, 1961

Buckeyes to Meet Iowa in Big Ten; Cincy Plays Wichita

NEW YORK, Feb. 13 (AP)—The big conferences, which furnish the bulk of the field for the 25-team N.C.A.A. championship tournament, tonight move into what could be a straightening-out week in college basketball.

Key pairings are spread throughout the schedule all week, with the Big Ten, Big Eight, Southeastern and Ohio Valley conferences first off the mark in games that will help fill the N.C.A.A. lineup and the National Invitation Tournament as well.

Ohio State's top-ranked Buckeyes, needing the Big Ten title to qualify for defense of their N.C.A.A. championship, are home tonight against Northwestern—seeking to stretch their winning streak to 24 before moving to Iowa City for Saturday's showdown with second-place Iowa.

Iowa, still kicking despite the loss of four regulars because of poor grades, is home to Wisconsin tonight. A victory for both the Bucks and Hawkeyes would put Ohio State at 9-0 and Iowa at 6-1 for their Saturday collision.

Vandy in Picture.

In the scrambled S.E.C.—Kentucky a mediocre Wildcat this year — challenges Mississippi State, the conference leader with an 8-0 record, a nine-game winning streak, and a 16-3 over-all mark. At the same time, S.E.C. runnerup Vanderbilt (6-2) is at L.S.U. with the game taking on added importance because Mississippi State will not go into the N.C.A.A. tournament if it wins the conference. State, like two years ago, will pass up the N.C.A.A. under an unwritten state law forbidding competition against Negroes.

Also tonight, Kansas and Kansas State resume their duel for the Big Eight title, Ohio Valley Conference leader Western Kentucky is at second-place Eastern Kentucky, and in a big eastern duel—second-ranked St. Bonaventure (18-1) plays N.I.T.-bound Providence (16-3).

Kansas State is at Colorado and Missouri at Kansas with the Wildcats and Jayhawks currently sharing first place with 6-1 records. Western Kentucky is 7-0 and Eastern Kentucky 6-2 for their O.V.C. duel.

The remainder of the week is just as active with these matches to watch:

Tuesday—Texas Tech's Southwest Conference leaders at runnerup Texas A&M; Duke's Atlantic Coast Conference leaders at Wake Forest.

Wednesday—Duquesne at Dayton, a strong NIT possibility; North Carolina State at North Carolina, No. 2 team in the ACC.

Thursday—Wichita (5-2) at Missouri Valley Conference leading Cincinnati (7-2); Utah, leader of the Skyline Conference, at Denver.

Friday—South Carolina at North Carolina.

Saturday—Ohio State at Iowa.

College Basketball

SATURDAY

EAST

Harvard 72, Cornell 65.
Penn 68, Brown 51.
Dartmouth 65, Columbia 54.
Yale 72, Princeton 69.
Army 63, Lehigh 58.
Holy Cross 98, Quantico Marines, 87.
Duquesne 76, N.Y.U. 67.
Canisius 85, Manhattan 64.
Seton Hall 65, Iona 60.
Colgate 88, Buffalo 71.
St. Johns (N.Y.) 95, Syracuse 60.
Penn State 73, Pittsburgh 59.
Massachusetts 86, New Hampshire 65.
Temple 81, Delaware 61.
St. Bonaventure 103, Boston College 69.
Rhode Island 78, Providence 76.
Niagara 76, Fordham 61.
Connecticut 73, Maine 60.
St. Joseph's (Pa.) 93, Lafayette 77.
LaSalle 81, Muhlenberg 64.
Boston U. 70, Goby 68.
Memphis State 78, Villanova 74.

SOUTH

Vanderbilt 63, Tulane 60.
Alabama 64, Florida 56.
Kentucky 74, Mississippi 60.
North Carolina 93, Wake Forest 78.
Auburn 73, Georgia 69.
L.S.U. 63, Georgia Tech 50.
South Carolina 64, Maryland 61.
The Citadel 78, Furman 66.
William & Mary 85, George Washington 80.
West Virginia 93, Richmond 88.
Miami (Fla.) 65, Loyola New Orleans 61.
Eastern Kentucky 110, Murray 67.
Middle Tennessee 88, Tennessee Tech 78.
Marshall 91, St. Francis (Pa.) 70.
Mississippi State 72, Tennessee 67.
East Tennessee 77, Centenary 59.
Navy 85, Virginia 71.

MID WEST

Minnesota 70, Michigan 53.
Ohio State 83, Michigan State 68.
Kansas State 66, Iowa State 65.
Northwestern 54, Wisconsin 52.
Iowa 74, Indiana 67.
Purdue 89, Illinois 73.
Detroit 82, Notre Dame 71.
Depaul 101, Tampa 68.
Marquette 88, Xavier (Ohio), 79 (overtime).
Dayton 98, Creighton 67.
Air Force 52, Oklahoma State 48.
Kansas 38, Nebraska 33.
Drake 69, Toledo 68.
Bradley 69, St. Louis 54.
Wichita 87, Tulsa 70.
Missouri 94, Oklahoma 78.
Miami (Ohio) 87, Western Michigan 67.
Ohio U. 102, Kent State 92 (overtime).
Butler 95, Valparaiso 74.

SOUTHWEST

Arkansas 84, Rice 72.
Arizona 66, West Texas 63.
New Mexico State 107, Texas Western 79.
Texas Tech 88, S.M.U. 67.
Houston 107, Oklahoma City 78.
Texas 68, Baylor 65.
T.C.U. 68, Texas A. & M. 66.
Arizona State U. 97, Hardin Simmons 78.

FAR WEST

Washington 59, California 58 (overtime).
Oregon State 59, Idaho 49.
Stanford 79, U.C.L.A. 65.
Washington State 77, Oregon 73.
Utah 76, Montana 55.
Idaho State 88, Colorado State College 77.
Colorado Mines 68, Adams State 65.
Colorado State U. 52, Denver 45.
Utah State 94, Brigham Young 73.
Wyoming 72, New Mexico 62.
St. Mary's (Calif.) 56, Santa Clara 52.
San Francisco 53, Pacific (Calif.) 40.

SUNDAY

Quincy 77, St. Ambrose 67.
Seattle 79, Gonzaga 77.

Firestone 6:70x15 7:50x14
TOWN AND COUNTRY WINTER TREADS — — — 2 for $22.22
Plus Tax and Recappable Tire
SUBURBAN TIRE CO. Warehouse
2110 Market St. GE. 6-1373
225 N. Kirkwood Rd. YO. 5-3000

World's Largest Liquor Chain
WHERE ALL BRANDS ARE ON SALE EVERY DAY
PEOPLES 9-0-5 STORES
All Over Greater St. Louis

Gonzales Defeats Buchholz

Earl (Butch) Buchholz was no match for the master, Pancho Gonzales, and the 20-year-old St. Louisan slipped a little deeper into last place in the won-lost standings of the pro tennis troupe yesterday. Gonzales scored an 8-3 victory over Butch in the matches that followed the Hawks-Lakers basketball game at Kiel Auditorium.

In other matches, Andres Gimeno defeated Alex Olmedo, 8-6, Barry MacKay topped Lew Hoad, 8-6, and the Buchholz-Gonzales team defeated Gimeno-Olmedo, 6-3, in doubles.

Gonzales and Gimeno remain tied for the lead with 13 and 9 records. Hoad, Olmedo and MacKay all have 11-11 and Buchholz is 7-15.

Referring to the $50,000 contract that Buchholz signed, promoter Jack Kramer explained that this is a guarantee for three years. If Buchholz does not win this much in the various tournaments, Kramer will make up the difference at the end of the three-year period.

"If Butch, who I feel has great promise of eventually being a top pro, should finish last in this 50-match series, he will receive $7500," Kramer said. "I would then expect him to join another of my tennis groups, probably one making a tour of South America, and he would have a chance to win more money."

Asked why his troupe had decided to play as an added attraction at two Hawks' games whereas in previous years the pro tennis show was a separate attraction, Kramer replied that he did this because St. Louis tennis people had shown no interest in co-sponsoring the matches as they had in the past.

"We were very pleased to get the offer from Ben Kerner," said Kramer. "It looked as though we were going to have to skip St. Louis this season. This way we were guaranteed expenses and it enabled us to let many youngsters see what pro tennis is like." J.J.A.

Tom and Jerry

HAWKS (95)

	Min.	FGA.	FG.	FT.	Reb.	F.	Pts.
Ferrari	8	2	0	0-0	2	3	0
Green	24	13	5	2-4	4	1	12
Hagan	40	17	9	7-8	9	4	25
LaCour	8	6	1	0-0	0	1	2
Lov'll'tte	30	22	10	4-5	1	3	24
McC'thy	34	9	1	0-2	3	4	2
Pettit	44	21	9	2-6	25	3	20
S'ldsb'ry	30	10	2	2-3	11	5	6
Wilkens	22	4	1	2-4	1	2	4
Team rebounds					8		
Totals	240	104	38	19-32	64	26	95

LOS ANGELES (105)

	Min.	FGA.	FG.	FT.	Reb.	F.	Pts.
Baylor	45	38	12	7-12	17	4	31
Felix	10	2	1	1-1	2	5	3
Hawkins	41	18	6	4-4	12	5	16
Hundley	8	0	0	0-0	2	1	0
Krebs	20	6	2	1-2	3	5	5
Larusso	28	13	7	3-3	8	1	17
Selvy	43	12	5	6-6	7	3	16
West	45	13	7	3-7	24	3	17
Team rebounds					12		
Totals	240	102	40	25-35	87	27	105

Score by periods:

Hawks	— —	22	21	32	20—95
Los Angeles	—	30	17	33	25—105

Shooting: Hawks .385; Los Angeles .392.

Officials: Borgia and Strom.

Attendance: 7816.

St. Louis Skaters Take 4th

St. Louis skaters tallied 23 points to finish fourth in the Land O' Lincoln ice skating meet Saturday at Champaign, Ill. United Commercial Travelers of Champaign finished first with 93 points, Glen Ellen of Chicago was second with 38, and North Brook, also of Chicago, was third with 35.

Keith Meyer of Chicago won the senior men's title and Don Helm, another Chicago skater, captured the intermediate boys' honors.

St. Louis skaters who scored: Junior boys one-half mile—John Hicks, third; intermediate boys three-fourths mile—Jim Bruce, fourth; special boys one-twelfth mile—John Zuckerman, fourth; juvenile boys one-fourth mile—Karl Van Mill, third; junior girls one-half mile—Elaine Becker, second; junior boys one-fourth mile—John Hicks, third; special midget boys one-sixth mile—John Zuckerman, second; junior boys three-fourths mile—John Hicks, third; intermediate boys one mile—Dennis Stanford, second, and Bill Kelly, fourth.

City series races are scheduled tonight at 6:30 at Steinberg Rink in Forest Park.

Hawks Protest Game On Borgia's Ruling

Ben Kerner caught Referee Sid Borgia in a rule-book lapse yesterday and the Hawks' owner plans to make the most of it. Because Borgia did not assess a technical foul against the Los Angeles Lakers after a second-quarter infraction, Kerner announced that the basketball game had been played under protest.

After a time-out the Lakers' Jim Krebs, a 6-foot-8 center from Webster Groves, entered the game without notifying the official scorer. Borgia was told of the violation immediately, but after a brief discussion, he signaled the game to proceed.

Hawks' Coach Paul Seymour asked if there shouldn't be a technical foul called, which would have permitted the Hawks a free throw, but Borgia refused.

Explanation by Borgia.

After the game, Borgia said, "It's true the rule book says that failure to report in calls for a technical, but I didn't think it was fair to penalize a team for such a minor infraction. The player's action couldn't affect the game. I believe there is a time to use common sense."

The supervisor of National Basketball Association referees, Jocko Collins, was in the audience, as was league president Maurice Podoloff.

Collins, backing up Borgia, said, "If you want to go by the letter of the law, 90 per cent of the reporting-in is done illegally. Instead of going to the scorer and indicating whom they are going to replace, most players merely exchange hand signals with the scorer as they go on the floor."

Borgia said that if the Hawks intended to protest the game, they were required to notify the officials during the contest. Hawks' business manager Marty Blake replied that this is not true and that a protest can be filed within 24 hours after a game.

Seymour learned of the protest after it had been filed.

Lakers Have Depth.

As an indication of the Lakers' depth, Coach Fred Schaus's team was able to dominate the Hawks in the opening quarter without using Rudy LaRusso, who has a 14.1 season average, or Rod Hundley, who has a 12.3 mark.

The team that started was Elgin Baylor and Tom Hawkins at forward, Ray Felix at center, Jerry West and Frank Selvy at guards.

Commenting on the fact that he was able to cope with the Hawks with LaRusso and Hundley on the bench, Schaus said, "I admit it is a pretty comfortable feeling."

Schaus said that Selvy, a former Hawk, has been consistently good on defense for the Lakers this season, although his scoring has tended to be hot and cold. He has a 9.2 season average.

There will be a doubleheader at Kiel Auditorium tomorrow night, with Los Angeles playing the Boston Celtics in the 7 o'clock game and the Hawks taking on Detroit in the nightcap.—J. J. A.

Duchesne Wins No. 15 in Basketball

Duchesne High of St. Charles ran away from Corpus Christi in the first quarter and went on to win, 79-57, Sunday in a non-league prep basketball game on the winner's court.

Duchesne, now 15-7 for the season, outscored the visitirs 21-8 in the first quarter.

DUCHESNE 79, CORPUS CHRISTI 57

Corpus Christi	8	22	18	9—57
Duchesne	21	23	21	14—79

CORPUS CHRISTI—Ray Cody 0, Bob Varrel 2, Tom Findlay 26, Jim Varrel 2, Bill Foege 7, Jim Barry 4, Rich Pearce 10, Joe Shylanski 6.

DUCHESNE—Dennis March 22, Tim Corley 2, John Wallendy 13, Tim Heintzlemann 3, Ed Kelley 6, Dave Stross 2, Steve Witte 12, Joe Leonard 14, Ron Hoelting 3, Ted Yeater 2.

Pro Basketball

DETROIT (122)

	FG.	FT.	F.	Pts.
Ferry	10	5-7	4	25
Howell	5	9-12	6	19
Jones	0	2-2	4	2
Lee	6	8-8	4	18
McMillon	4	2-2	3	10
Moreland	3	0-0	4	6
Noble	4	0-0	4	8
Ohl	5	0-1	2	10
Shue	11	2-2	1	24
Totals	48	26-34	32	122

SYRACUSE (148)

	FG.	FT.	F.	Pts.
Barnett	7	1-1	2	15
Cable	5	0-1	4	10
Costello	7	9-11	1	23
Gambee	5	4-4	5	14
Greer	12	10-13	0	34
Halbrook	5	0-2	5	10
Kerr	1	0-1	4	14
Roberts	5	1-2	2	11
Schayes	4	9-11	4	17
Totals	57	34-46	27	148

Detroit	34	26	33	29—122
Syracuse	38	48	26	36—148

Attendance—2737.

PHILADELPHIA (125)

	FG.	FT.	F.	Pts.
Arizin	10	10-11	4	30
Johnson	3	2-3	4	8
Chamberlain	20	6-16	2	46
Gola	1	0-0	4	2
Rodgers	6	2-3	3	14
Attles	5	1-1	5	11
Conlin	4	2-3	3	10
Graboski	2	0-1	1	4
Ruklick	0	0-0	0	0
Totals	51	23-38	26	125

BOSTON (136)

	FG.	FT.	F.	Pts.
Heinsohn	9	2-3	5	20
Loscutoff	2	1-2	6	5
Russell	9	1-5	5	19
Sharman	4	3-3	0	11
Cousy	9	4-5	1	22
Ramsey	6	6-7	5	18
S. Jones	10	5-6	1	25
Conley	2	0-0	2	4
K. C. Jones	1	3-3	2	5
Sanders	3	1-1	1	7
Totals	53	36-35	28	136

Philadelphia	36	20	30	39—125
Boston	28	38	37	33—136

CINCINNATI (105)

	FG.	FT.	F.	Pts.
Twyman	8	2-2	5	18
Staverman	0	6-6	3	6
Farmer	7	3-3	4	17
Boozer	1	0-0	2	2
Embry	4	3-4	2	11
Reed	1	1-1	3	3
Bockhorn	6	4-5	3	16
Wilfong	0	0-0	0	0
Robertson	11	10-14	5	32
Davis	0	0-1	0	0
TOTALS	38	29-36	27	105

NEW YORK (104)

	FG.	FT.	F.	Pts.
Green	9	6-9	6	24
Budd	0	1-1	4	1
Naulls	7	6-6	1	20
Imhoff	2	0-0	3	4
Tyra	4	3-3	4	11
Guerin	7	10-13	3	24
McNeill	1	3-3	3	5
Garmaker	6	3-4	2	15
Rollins	0	0-0	1	0
TOTALS	36	32-39	27	104

New York	43	18	25	18—104
Cincinnati	21	20	31	33—105

Hockey Results

By the Associated Press.

SUNDAY'S RESULTS

NATIONAL LEAGUE

Chicago 3, Montreal 1.
Toronto 4, Detroit 2.
Boston 5, New York 3.

AMERICAN LEAGUE

Buffalo 5, Hershey 1.
Providence 7, Cleveland 1.
Rochester 4, Quebec 2.

24,144 Attended 3 Basket Games

A total of 24,144 attended the three major basketball games in St. Louis over the weekend.

The Hawks-Cincinnati game Saturday afternoon drew 7181; the Billikens' contest with Bradley, Saturday night, 9147 and yesterday afternoon's match between the Hawks and Los Angeles, 7816.

NO MONEY DOWN
12-36 Month Road Hazard and Quality
TIRE GUARANTEE
3-T All-Weather Rayon Tube Type Blackwall 670x15 $11.95 up
Plus tax and old tire off your car
GOODYEAR SERVICE STORE

BRAKES RELINED Ford, Chev., Plymouth $13.95
NATIONWIDE SAFTI-BRAKE CENTERS
WORLD'S LARGEST BRAKE SPECIALISTS
3122 S. Kingshighway
6310 Natural Bridge

STOP HERE
you'll like banking with us.
FREE PARKING
JEFFERSON-GRAVOIS bank
PR 1-8833
MEMBER FEDERAL DEPOSIT INSURANCE CORPORATION

—UPI Photo.

Seymour Fails to Make Point

Hawks' Coach PAUL SEYMOUR has a few words with Referee SID BORGIA but is overruled by N.B.A. official in second half of game against Lakers at Kiel. The Hawks already had taken exception to a Borgia ruling in the second quarter and, after the game, announced they were filing a protest.

N.B.A. Standings

WESTERN DIVISION

Team	W.	L.	Pct.	Beh'd
HAWKS	39	22	.639	
Detroit	29	34	.460	11
Los Angeles	28	34	.452	11½
Cincinnati	26	40	.394	15½

EASTERN DIVISION

Team	W.	L.	Pct.	Beh'd
Boston	43	19	.694	
Philadelphia	36	25	.590	6½
Syracuse	29	30	.492	12½
New York	18	44	.290	25

SUNDAY'S RESULTS

Los Angeles 105, HAWKS 95.
Boston 136, Philadelphia 125.
Cincinnati 105, New York 104.
Syracuse 148, Detroit 122.

MONDAY'S SCHEDULE

Los Angeles vs. Cincinnati at Dayton. Only game scheduled.

TUESDAY'S SCHEDULE

Boston vs. Los Angeles at St. Louis, 7 p.m.
Detroit at St. Louis.

ANNOUNCING
Premier Showing
OF THE NEW
RAMBLER AMERICAN CONVERTIBLE
See Them - - - At
City of St. Louis' Largest Rambler Dealer
VINCEL RAMBLER
3291 S. Kingshighway (at Fyler) FL. 1-3291

Palmer Wins Playoff From Sanders in Phoenix Open

Sports Cameo

By Red Smith

Best-Laid Plans

NEW YORK, Feb. 13—It was Derby week in Louisville, and Joe Palmer ticked it off this way: "Four springs ago (he wrote) two men, not now identified, laid plans which are about to come to fruition. One was planning the mating which would lead to the winner of the Kentucky Derby. The other was lighting a fire under the mash in the Brown-Forman distillery. Strength to them both."

This was keeping the focus where it belonged. There is, however, another way of approaching the topic. Four springs ago, owners of 12,000 or so thoroughbred mares in America had the same goal in view—to get a foal that would win the Futurity as a two-year-old, add the Kentucky Derby, Preakness and Belmont for the Triple Crown at three, and go on at four to prove his greatness under top weight in the handicaps.

Nobody ever bred a horse in the hope of getting a bad one, yet the odds against getting a champion are 12,000-to-1. Of 11,159 thoroughbreds that got safely born and registered in 1958, some died before their second birthday, some were crippled and some couldn't or wouldn't run.

Wednesday of this week is closing date for nominations to the Triple-crown races of 1961. Out of all that great crop of 1958, there'll be about 150 whose owners still believe—wrongly in 149 cases—that they might take it all. When the lists are published, everybody concerned will be watching with special interest for one name—Bowl of Flowers.

Palm Queen

Bowl of Flowers was away off by herself as the best two-year-old filly of 1960. She raced eight times, won six, placed second twice and earned $198,706.25, generally starting late and running over her field at the end. By autumn the scholars were saying she could beat any colt of her age, and there was no dissent from that distinguished authority, Mr. G. E. Arcaro, after he won the Frizette Stakes with her.

Another who concurred is Jimmy Kilroe, whose annual Experimental Free Handicap is the closest thing we have to an official ranking of the new three-year-olds. In his list for 1961, Kilroe assigned 120 pounds to Bowl of Flowers, thus rating her second only to Hail to Reason, the champion colt that broke down during the summer. (Between Hail to Reason at 126 pounds and Bowl of Flowers, Kilroe listed the colts Carry Back and Pappa's All at 122, but Bowl of Flowers' five-pound sex allowance makes her assignment the equivalent of 125 for a colt.)

Now, the question is: Will Mrs. Isabel Dodge Sloane, who owns Bowl of Flowers, and Elliott Burch, who trains the filly, take last year's compliments seriously and challenge the colts for the Triple crown? or would they be wiser to slip in through the ladies' entrance and slap the girls around for a quarter-millon or so?

On the one hand there is the chance for everlasting renown and $400,000 in added money—$150,000 in the Preakness, $125,000 each in the Derby and Belmont. On the other, there's the "Triple Crown for Fillies" where Bowl of Flowers appears to have a lock on $250,000.

To the Ladies

The Triple Crown for distaff runners starts May 20 with the $50,000 Acorn at a mile, asks the girls to go an additional furlong for $75,000 in the Mother Goose at Belmont June 10, and winds up with Belmont's $100,000 Coaching Club American Oaks at a mile and a quarter, June 24. If one filly wins 'em all, she earns a bonus of $25,000.

Unlike the Big Three for colts, this is a triple crown in the classic pattern, where the distance increases with each succeeding race, as in England's Epsom Derby, St. Leger, and Two Thousand Guineas.

Yet for the owner of an outstanding filly, the temptation must be great to attempt something that has never been accomplished. Sonny Whitney couldn't resist it in 1959 when people were talking about his Silver Spoon the way they talk about Bowl of Flowers today. He put the filly in the Derby where she carried more weight and ran faster than the Celebrated Regret, the race's only female winner. Silver Spoon stumbled at the start, though, got slammed around in the scuffle for position, and finished fifth to Tomy Lee.

Over 86 years, 29 fillies have started in the Derby and only Regret, in 1915, got back first. Two have won the Belmont, Ruthless, queen of the barbarous battalion, in the inaugural of 1867, and Tanya in 1905. The Preakness has celebrated ladies' day four times in 84 years, but not since Nellie Morse's victory in 1924.

(Copyright, New York Herald Tribune Inc.)

Arnold Shoots 67 For Round

PHOENIX, Ariz., Feb. 13 (UPI)—Arnold Palmer won the $30,000 Phoenix Open golf tournament today when he defeated Doug Sanders by three strokes in an 18-hole playoff before 3000 fans.

Palmer, erratic off the tee but brilliant around the green, gained a three-up lead after 12 holes and then played it close to the vest. He carded an 18-hole score of 32-35—67. Sanders had 34-36—70.

It was Palmer's second playoff victory of the year. He defeated Al Balding in a sudden death event on the first hole to win the San Diego Open list month.

For the win, Palmer received first prize money of $4,300 plus one-quarter of the day's receipts which may run as high as another $2000. Sanders got $3000 plus the same share of the receipts.

Palmer, who won the National Open, Masters and six other championships last year, along with more than $75,000 in prize money, struggled all the way yesterday to get a par-70 to gain a 270 tie—climaxing the round with an eight-foot birdie putt on the eighteenth hole before about 13,000 fans.

Meanwhile, Sanders was trying to live up to a dream his wife had a couple of nights before. She dreamed that Doug would win the championship.

"But I didn't have any idea that I'd even come close when the round started," said Sanders. "I started eight strokes off the pace. I just wanted to shoot good golf and get up higher on the money list."

The good golf he shot was a record-shattering round of 62—eight under par. It was the first 62 of the year—and the first 62 on the P.G.A. tour since Billy Casper performed the feat at Indianapolis last summer.

Sanders had a phenomenal putting round. He rolled in one putt from 35 feet, had two from 15 feet, one from 10 and the rest of the birdies came from six feet or less.

Palmer was out in one-under-par 33 on the strength of a 12-foot putt on the sixth. He still had a two-stroke lead over defending champion Jack Fleck and three over Sanders with eight holes to go. He bogied the eleventh and twelfth holes and was even.

Then he came to the sixteenth and hit his tee shot into some bushes and drew a one-stroke penalty. He got a bogey there and thus needed a birdie on the 523-yard, par five eighteenth hole. He got home in two shots, about one foot off the grass. His lag putt was hit too strong and went about eight feet past the pin.

But he got the pressure putt down as Sanders watched in agony. Doug hasn't won a tournament since 1959—and this one he could have used without meeting Mr. Palmer in a head-and-head duel.

Fleck of Los Angeles came in with a 69 for a 271, good for third place $2000. Don January, Dallas, Tex., who picked up $50,000 for a hole-in-one last week, had a 272 after a closing 69 and got $1700.

Dave Marr, Sun City, Ariz., and Johnny Pott, Shreveport, La., each collected $1450 for 274s. But the big surprise was Jacky Cupit, a 23-year-old out of Longview, Tex., making his first PGA tournament start. He had a 275 and tied for seventh place with Bill Collins, Crystal River, Fla., and collected $1250 for the effort—and probably is wondering how long this has been going on.

Future Swim Star.

Sophomore Ron Prior is regarded as a coming swimming star as a 220-yard freestyler on the Dartmouth team.

—UPI Telephoto.

Trophy Winners in Skate Meet

Sisters MARIBEL and LAURENCE OWEN broke the almost solid front of Canadian winners in the North American figure skating championships at Philadelphia over the weekend. Laurence, at right, captured women's singles trophy; Maribel, paired with DUDLEY RICHARDS, took second place in the pairs competition. Canadian team members took three of the four titles. The girls are daughters of former world champion Mrs. Maribel Vinson Owen.

Money Winners

Sanders	71-67-70-62—270	
Palmer	69-65-66-70—270	
($4,300; the runnerup $3,000.)		
Fleck	68-67-67-69—271	$2,000.00
January	67-67-69-69—272	$1,700.00
Marr	66-67-72-69—274	$1,450.00
Pott	70-65-70-69—274	$1,450.00
Collins	66-69-68-72—275	$1,250.00
Cupit	69-68-69-69—275	$1,250.00
Balding	68-69-71-68—276	$1,016.67
Ferrier	69-66-71-70—276	$1,016.67
Ellis Jr.	70-69-67-70—276	$1,016.68
Casper Jr.	69-72-69-67—277	$ 825.00
Wharton	70-68-72-67—277	$ 825.00
Boros	67-68-74-68—277	$ 825.00
Player	69-70-70-68—277	$ 825.00
Venturi	73-67-71-67—278	$ 650.00
Wall Jr.	71-66-74-67—278	$ 650.00
Bouchak	70-70-71-67—278	$ 650.00
Leonard	68-71-68-71—278	$ 650.00
Nieporte	70-70-68-71—279	$ 550.00
Hebert	69-69-74-68—280	$ 430.00
Middlecoff	73-66-71-70—280	$ 430.00
Higgins	71-71-66-72—280	$ 430.00
M. Furgol	72-67-68-73—280	$ 430.00
Rudolph	66-70-71-73—280	$ 430.00
J. Hebert	67-72-74-68—281	$ 290.00
Jacobs	71-72-68-70—281	$ 290.00
Coelho	69-73-67-72—281	$ 290.00
Massengale	70-74-70-68—282	$ 166.34
Aaron	68-71-73-70—282	$ 166.34
Taylor	72-71-70-69—282	$ 166.33
Merrins	69-71-71-71—282	$ 166.33
Besselink	74-66-69-73—282	$ 166.33
Goalby	70-71-67-74—282	$ 166.33
Johnston	69-70-71-73—283	$ 25.00
Wampler	71-70-69-73—283	$ 25.00
Hawkins	73-69-68-73—283	$ 25.00
Williams Jr.	68-63-76-76—283	$ 25.00

Birds Flock To Florida For Training

HOMESTEAD, Fla., Feb. 13—One player who failed to arrive in time for opening of the St. Louis Cardinals, preliminary training camp here today had a very valid excuse. Doug Clemens, whose home is at Leesburg, Pa., notified the club that he couldn't get out of town because of deep snow drifts. Leesburg is near Reading, Pa.

Twenty-three of the players due to check in for early training are members of the St. Louis club's rosters. The others of the expected 32 are attached to the Cardinal minor league teams.

—Associated Press Wirephoto.

Sitting In on Golf Drama

DOUG SANDERS and wife JOAN watch tensely as Arnold Palmer sinks eight-foot putt on last green to tie Sanders for first money in the $30,000 Phoenix Open golf tournament. Sanders had taken the lead with a blazing 62 on the par-70 course.

Canadians Take Three Of Four Skate Titles; U.S. Prospects Are Dim

PHILADELPHIA, Feb. 13 (AP)—United States figure skating followers found little comfort in the past weekend's North American championships as Canadians skated off with three of the four titles at stake.

The truth is that Uncle Sam has one skater who may develop into a medal winner at the 1964 Olympics—16-year-old Laurence Owen of Winchester, Mass.

Miss Owen was the only United States winner in the North American, a biennial competition with Canada. Her margin over Canadian champion Wendry Griner in the women's singles was thin. Just as in the Olympic Games, there is no official team winner in the North American meet.

Things were so bad from a United States standpoint that the Canadian pairs team skated away with a crown despite the fact it shouldn't even have been on the ice.

From Hospital to Title.

Maria and Otto Jelinek, sister-brother exiles from Czechoslovakia, were practicing their pairs routine Friday night when they fell. Maria was cut by Otto's skates on her right thigh. She bruised a hip and pulled a muscle. Otto was kayoed. Taken to a nearby hospital he was treated for a wrenched back, mild concussion and had three stitches sewed in a scalp wound.

Told by doctors not to skate, they said thanks for the advice—and then skated. Net result: One of the easiest victories of the two-day competition. The Jelineks added insult to injury by winding up their exercise with the eye-catching lift act that had precipitated their accident.

Other winners were Donald Jackson of Oshawa, Ontario, in the men's singles, and the Canadian dance team of Virginia Thompson and William McLachlin, both of Toronto.

Jackson's smooth, confident, artistic performance simply was too much for Bradley Lord, United States national champion from Boston. Lord skated well, perhaps better than he ever has, but he summed it up after the first day's compulsory figures, saying "This fellow's too experienced and too good for me." Lord finished second.

Trailing the Jelineks in the pairs was the American team of Maribel Owen, Laurence's older sister, and Dudley Richards of Boston. Donna Lee Carrier and Roger Campbell, both of Los Angeles, were the runner-up team to the Thompson-McLachlin duo in the dance. United States national dance champions Dianna Sherbloom of Los Angeles and Larry Pierce of Indianapolis were a poor fourth.

Could Be Reversed.

Some of the experts on hand were not overly impressed with Miss Owen's victory over Miss Griner, a determined little Canadian blonde who almost came from behind to make it a clean sweep for her country. They hinted the result could be reversed when the girls meet again Feb. 21, in the world championships at Czechoslovakia.

There was a note of levity to the serious goings on. During yesterday's free skating, Miss Owen's mother, and coach, Mrs. Maribel Vinson Owen, burst into loud applause for one of her daughter's free skating exercises. Mrs. Owen, a nine-time United States national champion herself, never even noticed she was the only one of the 4000 at the arena applauding at the time.

High School Soccer Play Starts Today; Sunday Games Off

Soccer fields, still snow covered yesterday, were ruled unfit for league games by four organizations but an effort will be made today to get the St. Louis District High School tournament rolling—or sliding.

Mercy and Ladue are scheduled at Forest Park Grounds One at 4 p.m., in the opening game of the Class B competition. Other games will be played Wednesday. High School Class A competition starts next Monday.

Carling Cup games, involving senior clubs of all local leagues, will start Wednesday night at Fairground.

Roundball Roundup

Bills, Facing 2 Home Games in Week, Aim For N.I.T. Meet Bid

By Harold Flachsbart

The excitement of Saturday night basketball melts like the snow, when the sun shines on Sunday afternoons, and coaches also mellow a bit, with the season nearing a close.

JOHN BENINGTON of St. Louis U., naturally not happy after the Billikens' 69-54 loss to Bradley, was looking forward to two home games this week at Kiel. North Texas State will be here Thursday and Houston, an independent school in the N.C.A.A., will oppose the Bills Saturday.

"I knew we would have a tough time against Bradley without GORDIE HARTWEGER," said Benington. "But I guess the biggest disappointment was the loss for a homecoming crowd. . . . I understand Hartweger won't be released from the hospital (with a throat infection) until Wednesday or Thursday."

The two games this week will wrap up St. Louis's home schedule. Then come five tough contests on the road. The Billikens are eliminated from the Missouri Valley Conference race, which Cincinnati leads with a 7-2 mark as compared to a 6-2 record for Bradley and Wichita (5-2). "For the rest of the season," Benington said, "we'll be trying to get into the N.I.T. in New York, although they're not likely to go lower than third place in the conference. However, we've played a tough schedule and that will be considered when selections are made."

* * *

Reversal of Form.

There was a difference between Friday and Saturday for Concordia Seminary's Preachers, who were swamped at Cape Girardeau by Southeast Missouri State, 92-72, and then came back to route Illinois College, 82-64.

"We played a 'flat' game at Cape," said Concordia Coach PETE PEDERSON, "but I certainly don't mean to take anything away from Cape's fine team (now 17-1 for the season). Our players bounced back after a tiring trip and our team-play Saturday was above average.

"We made some sharp passes under the basket and did well on the roll-in. We made a taped record of the Illinois College game and the players got a big kick out of watching it at a party over at my home."

The coming weekend will see another experiment in which Concordia and Harris Teachers will go together on a basketball promotional venture. Friday night at Concordia's field house, the Preachers will play William Penn of Oskloosa, Ia., at 7 o'clock and Harris will oppose Concordia Teachers of River Forest, Ill., at 9.

Saturday, at the same site, the teams will switch, with Harris opposing William Penn at 7 and Concordia meeting the River Forest team that beat the Preachers in three overtime periods at Chicago several weeks ago, starting at 9 o'clock.

Pederson said that the Preachers hit 91 per cent of their free throws against Illinois College and 54 per cent of their shots from the field.

In that game Illinois College's BILL SCHILDMAN took scoring honors with 26 points and Concordia had five in double figures, led by JIM ZWERNEMANN, with 16.

Harris, now 16-4 for the season after victories last week over S.I.U. of Alton and Principia College, will find a tough foe in River Forest. Coach BILLY KEY realizes.

"We miss BOB LEANARD and GEORGE LEONARD," said Key, "but our team will be moving and we're going to be ready for the Chicago team."

* * *

Bears' Scoring Figures Up.

Washington University's coach CHUCK SMITH said that the Bears' scoring average had climbed from 62 points a game to 74 since SANDY POMERANTZ began playing with the quintet. . . . Pomerantz, a transfer student from Cincinnati U., has competed in four games for the Bears (which they split 2-2). . . . Sandy is averaging 24.7 points a game.

Smith points out that four other Bears are averaging in double scoring figures, including KENT LATTIG, CHARLES STEGEMEYER, GEORGE STRECKER and ART SIDNER. Lattig is the only senior on the squad, which should be a good one next season, with experienced hands all around.

The Bears will play Wheaton College here Friday and Portland (Ore.) a week from tonight.

S.I.U. Wins Title.

Southern Illinois of Carbondale is one of the hottest teams in the country and undefeated champion in the Interstate Conference with 10 victories. HARRY GALLATIN'S squad (18-3 over-all) also made big gains in both the United Press International and Associated Press small college ratings. It's a team that easily could win the N.A.I.A. tournament at Kansas City next month.

Area College Basket Records

(Through Feb. 11)			
Southeast Missouri	17	1	.944
Southern Illinois U. (C)	18	3	.857
Harris Teachers College	16	4	.778
Northeast Missouri	13	6	.684
St. Louis U.	12	7	.632
Concordia Seminary	10	7	.588
Greenville College	10	7	.588
Illinois	8	9	.471
Washington U.	7	9	.438
Missouri Mines	7	12	.368
Missouri U.	6	11	.353
Southern Illinois U. (SW)	5	11	.313
Blackburn College	3	13	.188
Principia College	1	15	.063

Sale! Sale!

DOUBLE GUARANTEED GENERAL TIRES!

as little as $1.25 per week

GENERAL SAF-T-MILER NYLONS!

A Rugged Economical Tire that's Built to Give You Strength and Safety on the Road!

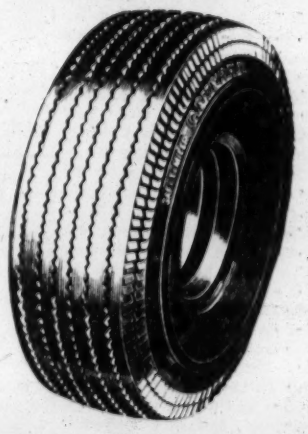

$11.95 6.70 x 15 PLUS TAX AND USEABLE CASING

FREE MOUNTING

WRITTEN DOUBLE GUARANTEE

1. Every tire and tube of our manufacture, bearing our name and serial number which is not branded as a second, is guaranteed to be free from defects in workmanship and material for the life of the original tread.

2. In addition, we guarantee the tire(s) listed hereon to give satisfactory service under normal driving conditions for the number of months specified effective from date of purchase but not beyond the life of the original tread. This guarantee does not cover tires run flat; wilful abuse or damage; irregular tread wear; repairable punctures; damage due to obstruction on vehicle, tire chains, wreck, collision, or fire; consequential damage or injury, tubes in any form; or passenger tires used on vehicles other than passenger cars.

- Dual 90 . . . . . 36 months
- Jetair Nygen . . . . 27 months
- Jetair Rayon . . . . 24 months
- General Nylon . . . 21 months
- General Nygen . . . 21 months
- General Rayon Tyrex . 18 months
- STM Nylon . . . . . 15 months
- STM Rayon . . . . . 12 months
- Saf-T-Miler Nylon . . 15 months
- Saf-T-Miler Rayon . . 12 months
- Winter Cleat SS Nygen . 21 months
- Winter Cleat SS Rayon . 18 months

SAFETY SERVICE SPECIAL! BIG 5-POINT BRAKE ADJUSTMENT ONLY 98c all makes all models no exceptions Company Stores Only

- adjust emergency and foot brakes
- check hydraulic system
- lubricate emergency brake cables
- inspect brake lining
- add brake fluid

STEER CLEAR OF ACCIDENTS! SEE US TODAY!

EASY PAY TERMS THE GENERAL TIRE COURTEOUS SERVICE

WE'RE ROLLING AT GENERAL TIRE IN '61

8 CONVENIENT LOCATIONS TO SERVE YOU

THE GENERAL TIRE CO.

MAIN STORE 1015 N. GRAND JE. 3-6400

Downtown Store 1721 Delmar, CE 1-5063

General Tire Dept. in Gene Jantzen Chevrolet 5400 Natural Bridge, CO 1-9000

South Store 8900 Gravois, FL 3-9021

East Side Store 10th & Broadway, E. St. Louis, Ill. BR 1-8484 (Formerly Coffey-Schreiber)

Midtown Store 3428 Market, JE 1-7384 (Formerly Hawkinson Treads)

North Store 7448 West Florissant, CO 1-9741

General Tire Dept. in Wayco West Garage 22 North Euclid, FO 1-3868

ALL STORES OPEN SATURDAYS

ALL STORES OPEN SATURDAYS

New MOTOROLA Transistor Powered CAR RADIO FORD '57-'61 FALCON, COMET 39.95 1-Yr. Warranty ELECTRONIC CLINIC 4700 MICHIGAN FL. 1-0057 Auto Radio Drive-In Service

Mavrakos Candies Remember your Sweetheart Valentine's Day is February 14

Cool Chewing! SKOAL WINTERGREEN FLAVORED CHEWING TOBACCO SKOAL it's always fresh... every handy pocket can is dated! UNITED STATES TOBACCO COMPANY

It's 'Showdown Week' in High School Basket Races

Jr. Bills To Play Cadets

By Bob Ruhl

The second meeting between St. Louis U. High and Christian Brothers, the Old Reliables of state tournament play, will feature prep basketball action this week for what might be entitled "the seven days of showdown."

For the close observer or the armchair forecaster, who is looking for answers for the upcoming state tournament puzzle, this week should provide thrills. Several of the area's leading quintets play top opponents.

And Friday night at St. Louis U. High, where the cheering and chanting of "Go, Bills, Go" begins shortly after the last class, the Junior Bills (15-3) and Cadets (12-4) renew their old feud.

Two weeks from tonight, the two quintets, state Class L finalists last season, will start up the tedious road toward a spot in the 16-team state finals at Washington U. Each is aiming for its fifth straight berth in the tournament.

Little Bills Won First Game.

The Little Bills, coming from behind, tripped the defending state champion Cadets, 60-59, on their first meeting on Jan. 20.

Both teams have other strong tests this week. The Cadets first must play highly regarded DuBourg (14-6) tomorrow night. St. Louis avenged an earlier defeat to DuBourg with a 74-65 victory Saturday.

Also on Tuesday the Junior Bills oppose Mercy (15-3), which suffered a crippling blow last week when Joe Mimlitz, one of its outstanding guards, broke a bone in his left hand. He is not expected to return to action before the regionals.

Soldan (10-4), after a week's idleness, plays Beaumont in a non-league game tomorrow night. The Tigers, looking for their first Public High League title in 20 years, play Hadley Tech (17-4) in a league headliner Saturday.

Madison (14-4) goes to Granite City (13-9) for an important contest. And Crystal City (18-1) seeks its nineteenth straight victory at Fredericktown.

ABC Title at Stake.

On Thursday, Lutheran Central is at Alton to play Western Military Academy with the ABC League championship at stake. A victory would give Lutheran its third consecutive title. If Western wins, the two teams will share the honors.

Friday night, University City gets a chance to dim Kirkwood's record, 20-1, the best in the St. Louis city-county area. Kirkwood can win the Suburban Big Ten League title with its sixteenth straight triumph.

Brentwood (15-2) and Lindbergh (13-3), the 1-2 teams in the South County League, will settle their difference. A Brentwood victory will give the Eagles the title.

DuBourg can clinch a tie for the Catholic Athletic Conference title by beating Mercy. But the Bulldogs, playing at home, are always tough and two of their three losses have been to DuBourg.

Waterloo (18-2) can assure itself of a tie for the Cahokia Conference crown by beating New Athens. Berkeley can gain a tie with Pattonville for the North County lead with a victory over Wellston. Belleville Cathedral can move closer to the Catholic League title by defeating Chaminade.

Triad (21-0) finishes its regular season against Highland tomorrow and Roxana Friday. Collinsville (21-0) meets Wood River, Friday.

—Associated Press Wirephoto.

Headline Award for Devine

DAN DEVINE (right) University of Missouri football coach, receives the plaque, awarded him by the Kansas City Byline Club, from SKIPPER PATRICK, Associated Regional Sports Editor. The award went to Devine as a result of Missouri's success on the gridiron last season.

Missouri Plays at Kansas U.

KANSAS CITY, Mo., Feb. 13 (AP)—Kansas State or Kansas? Which will stand up under mounting pressure in the Big Eight Conference basketball race?

Both start the second half of the Big Eight schedule tonight with 6-1 league records after barely avoiding upsets last Saturday.

The K-State Wildcats had an especially close call in beating Iowa State, 66-65, at Manhattan, Kan., on sophomore Al Peitman's long fielder with nine seconds left.

Kansas' Jayhawks made only 10 field goals in beating Nebraska, 38-33, at Lincoln, Neb. They got off only 39 shots against the ball controlling Huskers but managed 18 free throws to Nebraska's 11. Nebraska took only 19 fields shots, made 11 of them.

Tonight Kansas will entertain the Missouri Tigers, third in the standings after beating Oklahoma, 94-78, at Norman, Okla., for a 4-3 record.

Kansas State, which has a sporty 15-3 season record and a No. 7 national ranking, plays Colorado in Boulder, Colo. If Wilky Gilmore, who sat out the last two games because of a knee injury, is ready to go near full blast, Colorado could upset the Wildcats.

Saturday the Jayhawks and 2Wildcats change partners, Kansas meeting Colorado in Boulder and Kansas State going to Missouri.

SPORT SHORTS

BILL ORWIG, 53, athletic director at the University of Nebraska, has been named to replace Frank Allen as athletic director of Indiana University.

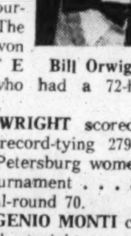

Bill Orwig

St. Louis Algonquin pro **MILON MARUSIC** shot 73-75-74-71 — 293 for eighteenth place in the Panama Open golf tournament . . . The event was won by **PETE COOPER,** who had a 72-hole score of 273.

MICKEY WRIGHT scored a tournament record-tying 279 to win the St. Petersburg women's open golf tournament . . . She posted a final-round 70.

Italy's **EUGENIO MONTI** captured his fifth straight two-man world bobsled championship at Lake Placid, N.Y. . . . He drove his sled over the four heats in record time of 4 minutes 42.67 seconds. . . . The final heat was in the extraordinary time of 1:09.22.

Hungarian **ISTVAN ROZSAVOLGYI** scored his fourth victory in four track races at the mile distance in the United States when he won in the Los Angeles indoor meet in the time of 4:07.

Honored at the Kansas City By-Line club dinner, Missouri football coach **DAN DEVINE** made a plea for greater emphasis on high school athletic programs as a means of conditioning youth for the future.

HOMER KINCAID, former mayor of Carbon Cliff, Ill., broke a world record and won four other heats to take top honors in the St. Petersburg, Fla., outboard regatta. . . . He sped around the five-mile course on Lake Maggoire at 55.240 m.p.h. to exceed the standard for C service hydro competition.

JIM DAVENPORT, who became ill with a stomach ulcer while playing third base last season for the San Francisco Giants, has signed his 1961 contract. He says he has gained 13 pounds and is in top condition. Catchers **BOB SCHMIDT** and **HOBIE LANDRITH** also have accepted contracts with the Giants.

HARRY VINCENT O'HAGAN, who managed Chicago's Tam O'Shanter, Asheville's Grove Park Inn and other country clubs, died at Jackson, Miss., at 70 after a long illness. . . . In Tokyo, **NICK MORGAN JR.,** new owner of the Honolulu franchise in the Pacific Coast League, offered to underwrite a "little world series" between the champions of Japan and the P.C.L. He acted at the suggestion of baseball great **LEFTY O'DOUL.**

Heavyweight champion **FLOYD PATTERSON** will move tomorrow from Spring Valley, N.Y., to a new training camp at Homestead, Fla., to conclude work for his title defense against **INGEMAR JOHANSSON** of Sweden at Miami Beach March 13. . . . Veteran fight manager **JACK KEARNS,** visiting the Johansson camp at Palm Beach, picked the Swede to knock out Patterson within five rounds.

Winner **DENNY MOYER** and loser **CHARLEY SCOTT** engaged in such a pleasing fight in New York Saturday night that each has been given a bout next month. Middleweight Moyer was matched with middleweight **JOE GIARDELLO** at Portland, Ore., March 28. Scott, a welterweight, was matched against **FEDERICO THOMPSON** of Argentina, the man he originally was scheduled to fight in Saturday's bout.

In the national indoor tennis championships at New York, **WHITNEY REED** of Alameda, Calif., defeated John Cranston, San Marino, Calif., 13-11, 6-3, 6-2, to reach the final. . . . The other finalist is **DICK SAVITT** of New York, who won from Chris Crawford, Piedmont, Calif., 9-7, 6-1, 4-6, 6-4.

Prep Basketball Schedule

TODAY
Four Rivers Conf. (Mo.)
St. Clair at New Haven, 8.
Other Games.
Mehlville at Berkeley, 7:30.

TUESDAY
Suburban Big 10.
Ferguson at University City, 8.
South County.
Valley Park at Eureka, 7:30.
North County.
Wellston at Fairview, 7:30.
Catholic League.
St. Francis de Sales at Vianney, 7:45.
Chaminade at Marquette (Alton), 8.
Four River Conf. (Mo.)
Sullivan at New Haven, 8.
MBC Conf. (Ill.)
Wesclin at Bunker Hill, 8.
Chartres Conf. (Ill.)
Coulterville at Steeleville, 8.
Illinois Valley.
White Hall at Carrollton, 8.
Hardin at Pleasant Hill, 8.
Mid-State Conf. (Ill.)
Pana at Taylorville, 8.
Hillsboro at Vandalia, 8.
Other Games.
Assumption at St. Mary's, 8.
Soldan at Beaumont, 8.
McKinley at O'Fallon Tech, 2:30.
Affton at Maplewood, 7:30.
Normandy at Clayton, 7:30.
Hazelwood at Riverview Gardens, 7:30.
St. Charles at Pattonville, 7:30.
Jennings at Bayless, 7:30.
Hancock at Fox (Arnold), 7:30.
Vashon at Kinloch, 8.
Maryland Heights at Francis Howell (Weldon Spring), 7:30.
C.B.C. at Du Bourg, 8.
Priory at Laboure, 8.
Mercy at St. Louis U. High, 8.
Lincoln (East St. Louis) at Belleville Cathedral, 8.
Mater Dei (Breese) at Aquinas, 8:15.
Central at Corpus Christi, 8.
Madison at Granite City, 8.
Freeburg at Dupo, 8.
Chaminade at Marquette (Alton) 8.
Crystal City at Fredericktown, 8.
Hillsboro at St. Clair (Mo.), 8.
Northwest (House Springs) at St. Francis Borgia (Washington, Mo.), 8.
Esther at DeSoto, 8.
Rolla at Houston, 8.
Union at Bourbon, 8.
Delta at St. Vincent (Perryville), 8.
Venice at SS. Peter & Paul (Waterloo), 8.
Bluffs at Roodhouse, 8.
I.S.D. at Virginia, 8.
Feitshans at Staunton, 8.
Red Bud at Lebanon, 8.
Albion at Bridgeport, 8.
Highland at Triad, 8.
Breese at Aviston, 8.
O'Fallon (Ill.) at Nashville, 8.
Benld at Livingston, 8.
Carlinville at Greenfield, 8.
Winchester at New Berlin, 8.
Southwestern (Piasa) at Jerseyville, 8.
Mt. Carmel at Griffith (Springfield), 8.
Nokomos at Raymond, 8.

WEDNESDAY
Mehlville at Principia, 4.

N.B.C. Basket Meet Will Begin March 10

Muriel College is expected to defend its title in the Missouri tournament of the National Basketball Congress. Dates are March 10-11-12 and March 17-18-19 with action at night on Friday and Saturday and in the afternoon on Sunday.

Entry blanks and information can be obtained from Bob Reed, state commissioner, 536 Rosedale, St. Louis (12), Phone VO. 3-1284. Three gyms, Gamble, Tandy and Wohl, probably will be used.

Marquette 75, Vianney 49.

Earl Gross accounted for 23 points and Bob Eichorn 17 as Marquette won from Vianney, 75-49, in a Catholic Prep League basketball game, Sunday. It was the fifteenth loss in 16 games for Vianney.

MARQUETTE: Eichorn 17, Hartmann 8, Kasten 1, Gross 23, Tueth 1, Jackson 11, Pennell 4, Scyoc 8, Holden 2.
VIANNEY: Wuebbels 11, Wright 4, Handlan 5, Sullivan 2, Tierney 11, Schneider 16, Cook O, Molner 0.
Half time score: Marquette 32, Vianney 20.

BASKETBALL SCORES

GIRLS' LEAGUE
Ganningers 43, Meyers 37.
Kutis 58, St. Margaret 27.
C.Y.C. SENIOR MEN
St. Mary Magdalen 44, St. Anthony 24.
Our Lady of Pillar, 77, St. John 56.
Perpetual Help 40, St. Agnes 31.
C.Y.C. JUNIOR BOYS
Annunciation 43, St. Cecelia 17.
Mary Queen of Universe 44, St. Thomas 35.
C.Y.C. JUVENILE BOYS
St. Agatha 31, St. Cronan 29.
St. Kevin 62, Corpus Christi 37.
Holy Name 49, St. Thomas 23.
LUTHERAN YOUTH
Salem 72, Hope 50.
DEMOLAY LEAGUE
CHEROKEE DIVISION
Sentinel 93, Perfection 34.
Paul Revere 58, Freedom 45.
Carondelet 38, Harmony 29.
SOULARD DIVISION
Gardenville 54, Ritenour 30.
Kirkwood 36, Ferguson 33.
Maplewood 51, Wellston 34.

Prep Basketball

SATURDAY GAMES
Sumner 77, Beaumont 62.
Hadley Tech 57, Vashon 41.
Roosevelt 64, O'Fallon Tech 43.
Cleveland 97, Southwest 61.
McKinley 64, Central 56.
Lutheran Central 60, Principia 39.
Belleville 78, Alton 58.
Wood River 69, Granite City 64.
Freeburg 94, Columbia 70.
St. Louis U. High 74, DuBourg 65.
Lincoln of Venice 66, Sumner Cairo 47.
St. Thomas Aquinas 57, Priory 46.
Roxana 50, Bethalto 40.
St. Charles 57, Normandy 46.
Elkville 70, Steeleville 55.
Collinsville 89, Edwardsville 53.
West Frankfort 77, Carbondale Community 60.
Jerseyville 64, Sparta 63.
DuQoin 53, Murphysboro 52.
Metropolis 55, McLeansboro 53.
Centralia 65, Benton 41.
Mt. Vernon 62, Salem 33.
Johnston City 55, Herrin 52.
Eldorado 67, Harrisburg 64.
Pinckneyville 76, AnnaJonesboro 50.
Breese Mater Dei 54, Carlyle 52.

INTERNATIONAL LEAGUE
Minneapolis 4, Indianapolis 2.
Toledo 3, Fort Wayne 2.
Omaha 7, St. Paul 4.

Cocos Play Muriels for Wohl Title

The champion Cocos and Muriels will play for the Wohl Independent Basketball League championship at Wohl Community Center next Sunday afternoon. Play begins at 1 o'clock.

The teams reached the final yesterday, when the Cocos defeated the Hegger-Haymans, 121 to 71, and the Muriels gained a 100-87 victory over the Lombardis.

Ed Crenshaw paced the Muriels with 32 points, 14 from the free throw line, in a contest in which 37 fouls were called against the winners and 24 against the losers. The Muriels converted 28 of 40 free throws and the Lombardis 33 of 45. The Muriels gained the victory by counting 15 points in the last three minutes.

The Cocos scored 54 field goals in routing the Hagger-Haymans. Gus Paul was the top scorer with 24 points.

Muriel (100)	FG.	FT.	F.	Lombardon (87)	FG.	FT.	F.
Crenshaw	9	14	3	Sullivan	0	0	0
Williams	4	0	3	Flood	0	5	4
Wilson	3	5	5	Winkelman	3	8	5
Capleton	6	1	3	Rogers	7	9	3
Hayes	1	3	4	Ernt	4	1	5
Scott	3	4	4	Velk	6	5	5
J. Moore	1	0	4	Serkin	7	5	3
Haltom	7	0	4				
L. Moore	2	0	5	Totals	27	33	25
Jenkins	0	1	2				
Totals	36	28	37				

Score at half—Muriel 46, Lombardos 39.

Cocos (121)	FG.	FT.	F.	Hegger-Hayman (71)	FG.	FT.	F.
Eichorst	9	3	0				
Sommers	8	2	4	Laaker	8	12	4
Cobb	9	1	1	Hohman	5	3	2
Paul	12	2	4	Fassler	3	1	5
Ortmann	3	2	2	Cun'ham	1	2	3
Talley	9	3	4	Burger	6	3	2
Pinson	4	0	2	Esker	1	2	2
Waler	0	0	1				
Totals	54	13	18	Totals	24	23	18

Score at half—Cocos 46, Hegger-Hayman 32.

Weekend Fights

By the Associated Press.
NEW YORK—Denny Moyer, 155¾, Portland, Ore., outpointed Charley Scott, 147, Philadelphia (10).
TOKYO—Sadao Yaoita, 117¼, Japan, outpointed Chunk Kook Myun, 117½, South Korea (10).
HAVANA—Baby Colon, 169, Cuba, and Julio Carrera, 160, Cuba, drew (10).

Shaffer Wins 3 Swim Events In Cleveland

Don Shaffer of the Florissant Swim Club won three events yesterday in the Lake Erie age-group open swimming meet at Cleveland, O.

Competing in the 15-16-year-old bracket, Shaffer took first in the 200-yard individual medley, the 400-yard individual medley and the 400-yard freestyle. He set new district records in the 400-yard events. He was clocked in 5:11.2 in the individual medley and 4:30.1 in the freestyle.

The marathon bowling meet runs through June 25 with 12,768 keglers taking part in the tournament. It carries a top prize of $27,500.

Vien Takes Fifth In Petersen Classic

CHICAGO, Feb. 13 (AP) — Bobby Vien of St. Louis rolled an eight-game total of 1622 pins to take over fifth place last night in the $327,808 Petersen Bowling Classic.

Vien's total is only 35 less than the first place total of 1657 shot by Frank Sospirato of Warrensburg, Ohio, on Jan. 28.

The leaders:
Frank Sospirato, Warrensburg, Ohio — — — 1657
Fred Mroczka, Jackson, Mich. — 1633
Bill Neiger, St. Louis — — — 1630
Walter Gurinovich, Chicago — — 1626
Bobby Vien, St. Louis — — — 1622
Richard Krob, Chicago — — — 1613
Elbert Noles, Three Rivers, Mich. — — — 1612
Jerom Torzewski, South Bend, Ind. — — — 1612
Ed Novak, Detroit — — — 1608
John Koenig, St. Claire Shores, Mich. — — 1606

Girls' Basketball

KUTIS 58, ST. MARGARET 27
KUTIS—Drikow 6, Zaitz 14, Reinhardt 14, Mulch 3, Kaiser 2, Sappington 4, Castelli 2, Bommarito 6, Ramsey 7.
ST. MARGARET—Hoffman 2, Ferrel 9, Drochter 6, Sheehan 6, Wengler 4, Wittemore 0.
GANNINGERS 43, MEYERS 37
GANNINGERS — Polczynicki 8, Roche 0, Newman 4, Rulon 2, Henken 26, Cordes 1, Heitkamp 0, O'Brien 2, Patterson 0.
MEYERS — Azenhoefer 17, Moore 11, Sullivan 0, Reiker 0, Heuer 0, Richter 0, Bertani 1, Bishop 2, May 0, Rose 6.

Miami (Fla.) And Army Enter N.I.T.

NEW YORK, Feb. 13 (UPI)—The Army (15-5) and Miami of Florida (15-6) basketball teams todoay accepted bids to the National Invitation Tournament at Madison Square Garden, March 16-25.

It will be the first appearance in the N.I.T. for both teams. Their selection increases to six the number of teams lined up for the post-season carnival, or half of the eventual 12-team field. Previously named were Detroit, Memphis State, Providence, and DePaul.

Army, which has won 11 of its last 12 games, is rated one of the strongest court squads in West Point history. Its leading scorer is 5-10 Stu Sherard, who has averaged 18.5 points a game. Among others the Cadets have defeated Princeton, Villanova, Fordham, Penn State, Columbia and Pittsburgh.

Miami's record includes victories over Louisville, Houston, San Francisco, Holy Cross and Army. The Hurricanes have the nation's tallest player, 7-foot-1 sophomore Mike McCoy.

McKinley Wins Tennis Meet Title

EDINBURG, Tex., Feb. 13 (AP)—Chuck McKinley, American Davis Cupper, held the championship of the ninth annual Pan American intercollegiate tennis tournament today.

St. Louisan McKinley, who got in bad with the lawn tennis association for some racket throwing in Davis Cup play in Italy, beat Antonio Palafox 5-3, 4-6, 7-5 for the title yesterday.

McKinley had been top seeded and Palafox was second seeded.

The tournament was among players from Trinity, Corpus Christi and Pan American universities, which have some top men on their squads. Palafox, for instance, was a member of Mexico's Davis Cup team last year. He now plays for Corpus Christi.

McKinley and teammate Rod Susman from Trinity won the doubles championship, beating Pan American's John Sharpe and John Russell 6-0, 8-10, 7-5.

Mrs. Kaplan Bowls 264 Game in City Title Tournament

Mrs. Bobbie Kaplan was the star in yesterday's round of the St. Louis Women's Bowling Association tourney at Sports Bowl. Rolling in the singles, Mrs. Kaplan, a southpaw, with a 153 average, opened with 264, followed with 180 and 125, which with an 84 pin handicap, gave her a 653 total. The total put her in second place. Virginia Haefner is the leader with 664.

The Red Birds took the lead in the Class A team event with 2743. Pittsburgh Plate Glass, 2600, rolled to first place in Class C with 2600.

The scores:

Teams.	1	2	3	Hdcp.	Total
CLASS A TEAMS					
Red Birds	869	880	832	162	2743
Berra Paint	844	834	781	240	2699
Paul's Sptw.	827	863	805	180	2675
Manchester Bowl East	738	818	767	306	2629
Davis Five	687	788	729	351	2555
Slay Bar	783	695	699	336	2513
CLASS B TEAMS					
Rite-Way Auto	762	692	758	378	2590
Ted Fendler	692	734	752	402	2580
Ossenfort R.E.	666	718	758	432	2574
Queens	702	800	684	369	2555
Vendall	723	721	625	432	2501
CLASS C TEAMS					
Pitt. Glass	720	681	701	498	2600
Seaway	591	661	673	504	2429
Tom Sawyer	622	602	627	561	2412
Springdale	603	680	580	540	2403

DOUBLES

Alice Lederle	145	149	157	446
Juanita Winkler	135	193	167	495
Handicap 231: total 1172.				
Mickey Harrell	203	141	129	473
Evelyne Werner	153	135	126	414
Handicap 264: total 1151.				
Ruth Rawizza	137	183	151	471
Ruth A. Pottgen	168	149	153	470
Handicap 201: total 1142.				
Marcella Neu	124	162	187	473
Eliz. Hoechst	144	157	179	480
Handicap 180: total 1133.				
Shirley Bridges	161	165	136	462
Elaine Bono	180	133	148	461
Handicap 201: total 1124.				

SINGLES

Teams.	1	2	3	Hdcp.	Total
Bobbie Kaplan	264	180	125	84	653
Virg. Kemper	192	200	152	99	643
Ronalee Barich	154	143	150	174	621
Fran Rulon	148	160	213	90	611
Marcella Neu	148	180	188	87	603
Virg. Connors	163	169	160	102	594
Elaine Bono	167	161	161	99	588

Brello's 712 Takes Printcraft Tourney

Frank Brello, with games of 222, 232 and 211, plus a handicap of 47 pins, totaled 712 to win the St. Louis Printcraft Bowling Association title tourney on the St. Louis House lanes yesterday. A total of 327 bowlers competed. Jim McMahon, 671, was second.

The scores:

Bowler	1	2	3	H'cp	Total
Frank Brello	222	232	211	47	712
Jim McMahon	206	160	177	128	671
Gus Gmachl	148	256	185	78	667
Frank Grob	165	189	211	92	657
Wel. Stephens	169	192	201	94	656
Walter Creel	192	221	225	18	654
Frank Rin'bach	215	178	148	110	651
Walter Blat'ger	188	179	196	87	650
Harold Venn	215	190	210	33	648
Richard Brouk	209	224	154	56	643
Clar'ce Scha'er	203	175	188	76	642
Robert Fiala	185	183	172	99	639

Bowie to Resume Racing Wednesday

BOWIE, Md., Feb. 13 (UPI)—Harried Bowie officials announced today that racing will resume at their weather plagued track on Wednesday.

Since Bowie opened on Jan. 21, seven programs have been run and 11 days have been canceled.

The latest cancellation occurred Saturday when the program was called off after the first two races had been run. A three-horse spill in the first race prompted jockeys to announce they would not ride anymore because of the dangerous track conditions.

Race Results, Entries And Selections

Hialeah Entries

FOR TUESDAY
(Clear and Fast)
By United Press International.

FIRST RACE — $3500, claiming, four-year-olds and up, three-sixteenth mile:
*Count B. 111 Beaus Last 111
Buen Camino 116 Vince 116
Arakan 2nd 116 Quality Kid 116
Neleus 116 Niehaus 116
Trans Page 122 Tort 116
Full Command 119 Gray Flyer 116
Red Six 119 Attempt 116
Double Card 119 Nimaidai 116

SECOND RACE—$4500, claiming, three-year-olds, one and one-sixteenth miles turf:
*Gregary 102 Social
Edgemont *Engineer 116
Lane 110 Soups On 107
Regards To Raft 119
Mabel 108 Errcountess 114
West Wind Grays Blue
Lad 116 Man 113
Bimenite 116 Jimloe 122

THIRD RACE — $3500, maidens, two-year-old fillies, three furlongs:
Miss Codicil 117
O'Halloran 117 What It Takes 117
Badger Game 117 Saquestte 117
Errard Miss 117 Cindys Trophy 117
Fair Gal 112 Aunt Rae 112
Shot Rock 117 Retirement 117
Pontivy 117 War Brush 112
Amrisking 117 Florian 117
Jacs Relation 112 Space Maid 117
Macs Eloise 112

FOURTH RACE — $4000 claiming, three-year-olds, six furlongs:
Upper Decker 109 Energize 106
Pegs Lad 108 Fort C. 113
Brass Legion
Knuckles 114 of Merit 114
*Garden Time 104 Musical Prince 108
Blowing Sand 111 Danny Dee 117
Color Bearer 111 *Indian Valley 109
Miss Rose 112 Jab 114
Thygold 114 Weaubleau 114

FIFTH RACE — $4000 claiming, four-year-olds and up filly and maiden, six furlongs:
Sassetta 115 Brandy 109
Misensation 112 *French
*Anne-Louise 104 Lavender 110
Riga 109 April Mission 112
Right Dress 115 Tutors Heart 115
Goode Two San-Jo-Mar 115
Shoes 109 Mystic Glow 112
Chal Bang 112 Miss Bluegrass 109
Miss Serenade 115 Miss Scogo 112
Drops Of

SIXTH RACE — $6000 allowance, three-year-olds, seven furlongs:
Linekin Bay 110 Melson 108
Will To Live 110 Safe Swap 122
Solar Flare 110 Royal Ration 110
*Roman Ship 105 aShoe Lea 113
Tompkins 113 aBeau Prince 122
Native Chiole 110 Booth Station 110
aCalumet Farm entry.

SEVENTH RACE—$6000 allowance, 4-year-olds, six furlongs:
Conestoga 123 Will Ye 120
aRum Punch 120 Alhambra 117
Mail Order 120 aPied Dor 120
Liberal Lady 112 Royal Native 115
aCalumet Farm entry.

EIGHTH RACE—$4500 claiming, three-year-olds, one and one-sixteenth mile:
Hope-Ye-Well 116 *Be Welcome 108
*Galdrum 105 Mary Meacham
World Record 113 108
Senrac S. 113 Dunford 116
Amocal 113 Reel Thor 107
Bulls Pal 108 *Cadets Miss 102

NINTH RACE—$3500 claiming, four-year-olds and up, one and one-eighth mile:
Bim-Bashi 119 Princet Whitney
Volatrust 111 114
First Peter 119 Bridlebrown 116
Oil Master 119 Valqui 116
Mal-Don-D. 109 Subaltern 116
Alaibruja 119
*5 Pounds apprentice allowance claimed. Listed to post.

Fair Grounds Entries

(FOR TUESDAY)
(Clear and Fast)

FIRST RACE — $1700, claiming, four-year-olds and up, six furlongs:
Tucky Miss 108 Mad Dog 117
*Roman Bill 108 *Lord Busher 108
Ten Lies 116 Able Ladd 116
*Fence Em In 103 Bleu Nadra 112
*Miss Tiffany 105 Aunt Pepper 111

SECOND RACE—$1700, claiming, four-year-olds and up, six furlongs:
Derby Jack 114 Bee Bang 108
*Jeff's Future 107 Urah Darling 112
Capetain 118 *Side Wind 107
*Dashable 108 Dee-Mil 111
Louise Parham 113 *Little Sticky 108

THIRD RACE—$1800 claiming, two-year-old maiden fillies, about five-sixteenth mile:
Front Penny 120 Walt's Honey 116
*Ykasville Girl 108 Fiddl' In Away 116
Foolish Filly 120 Mackay Boat 120
*Black Sail 108 Iwin Foru 108
Saturday Angel 113 *Brother's Girl 108
Smooth Money 120 Be Tempted 120
Tootie Bug 116 Arctic Quest 120
Miss G. L. 113 Treadwater 120
Hurry Up Sally 120 Ariel Miss 120

FOURTH RACE — $1700 claiming, three-year-old maidens, one and one-sixteenth miles:
Melena 113 Bessie V 113
*Startalong 113 Upper River 118
News-Maker 118 Beth's Lisa 113
Deep Sinker 118 Happy Torrent 113
Oil Wonder 118 Sunlight Sue 113
Big Tale 113 *Prosper 113
Master *Rocky R 110
Plumber 118

FIFTH RACE — $1700 claiming, three-year-olds, six furlongs:
aCruising Wind Trap 111
Along 111 *Little Stuy 115
Daring Routeen 111
Duchess 111 Arbol Grandee 113
*Colin's Babe 103 *Mr. Mata 108
Mr. Luke 116 Topical 108
Suit Firm 113 aBordeaux
Magic Lady 111 Red 108
aFalese-Freeark-Stegmeyer entry.
MORE

SIXTH RACE — $1700 claiming, four-year-olds and up, six furlongs:
Quinap 113 Jay's Trust 112
Daddy's Doe 111 Kentucky King 113
Optiquest 116 *River Gorda 104
Venturella 112 Pretty Prompt 110
*Big N. 103 Madison Avenue
*Que Tuck 112 115
World Traveler 117 *Mighty Mick 103
*Elae 112 Goldenedge 118
Bobschild 113

SEVENTH RACE—$2300, optional claiming, three-year-olds, one and one-sixteenth miles:
Hey Listen 109 McKinney 109
Donbugme 111 Darington 114
Kitty's Babe 111 Mull 114
Peppy Boy 112 Espidevil 114
Schultz

EIGHTH RACE — $2500, optional claiming, four-year-olds and up, one and one-sixteenth miles:
Ute Scoot *Agha Alibhai 108
Luke 114 Mt. Olivet 115
Colonel O.O. 110 Result Player 109
*Casual aAdmiral
Friend 110 Jack 115
aFair Admiral 113

NINTH RACE—$2500, allowance, four-year-olds and up, six furlongs:
Kings Market 113 Miss Greece 107
Curran 'O 113 a*Sun Better 108
Golden Circle 113 Take Him
a*Gleeman 111 Home 112
a-Bishop entry.

TENTH RACE — $1700, claiming, four-year-olds and up, one and one-sixteenth miles:
Smoke Stream 116 *High Income 110
*Hard-Sea 111 Mike J K 118
Simple Star 108 *Sea Voyage 111
Noble Court 116 Boast 113
*Five pounds apprentice allowance claimed. Listed to post.

Today's Scratches

AT HIALEAH
FOR MONDAY
Clear and Fast.
1—Plum Deep, Blendace, Meadowhill Miss, Vivi Estelle.
2—Beauty's Admiral, One Love, Cedar Way, Flo Sreym.
3—Valerie Joan, Miss Serenade, Volatrust, Narwhal.
4—Venetian Fete, Fancy One, Ipswich, Bulina.
5—Moderado, Gualeguay, Billy Bluejay, Repiqueteo.
6—Reigning Queen, Leslie Girl, Bronze Jet, Oak Dandy, Coolha, High Powered.
7—Regency, Top Roman, Epitome, Qualitia.
8—Troubled Times, Black Mask, Shannondale, Culpeper.

AT FAIR GROUNDS
FOR MONDAY
Clear and Fast.
1—Urah Darling, Mad Dog.
2—Lord Busher, Arabian Lad, Lubrette, Counter Charge, Simple Star.
3—Sunshine John, Go Morse Go, Rusty Nail, Priam Prince, Walts Honey, Giovanni.
4—Pavolero, Jeffs Future.
5—Tis Ready, Magnolia Boy, Welder Helper, Captain Guy, Black Sail, Al-Jo.
10—(Declared off.)

Mathes Signs Player

Joe Mathes, scout of the San Francisco Giants, signed Jack Placek of Beckemeyer, Ill., to an El Paso contract.

Placek, 22 years old, 6 feet 4 inches tall and weighing 210 pounds, is a left-handed hitting outfielder who played with the Beckemeyer team in Clinton County League last season, hitting .467.

Jack will train at Casa Grande, Ariz., starting some time after March 15.

Even Match

NEW YORK, Feb. 13 (UPI)—Betting is at even money for tonight's 10-round lightweight fight between Paolo Rosi of Italy and New York and stubby Tommy Tibbs of Boston at St. Nicholas Arena.

Selections

By United Press International.
(FOR TUESDAY)
ONE BEST: Tutors Heart.
BEST LONGSHOT: Amrisking.
BEST PARLAY: Social Engineer and Beau Prince.

At Hialeah

(For Tuesday.)
ONE BEST: Tutors Heart.
1—Trans-Page, Full Command, Buen Camino.
2—Social Engineer, Gregary, Bimenite.
3—Amrisking, Errard Miss, Badger Game.
4—Legion of Merit, Thygold, Brass Knuckles.
5—Tutors Heart, Right Dress, Goode Two Shoes.
6—Beau Prince, Safe Swap, Will to Live.
7—Pied D'Or, Conestoga, Alhambra.
8—World Record, Hope - Ye - Well, Reel Thor.
9—Alibruja, Bim-Bashi, Mal-Don-D.

At Fair Grounds

(For Tuesday)
ONE BEST: Optiquest.
1—Aunt Pepper, Able Ladd, Lord Busher.
2—Little Sticky, Louise Parham, Dashable.
3—Front Penny, Walt's Honey, Brother's Girl.
4—Oil Wonder, Deep Sinker, Upper River.
5—Little Stuy, Routeen, Mr. Luke.
6—Optiquest, Goldenedge, Bobschild.
7—Espidevil, Schulz McKinney, Darington.
8—Colonel O. O., Mt. Olivet, Admiral Jack.
9—Curran'o, Kings Market, Golden Circle.
10—Boast, Smoke Stream, Sea Voyage.

Fair Grounds Results

(Clear and fast)
FIRST RACE—Six furlongs:
Tom Hertzler (Manganello) 18.00 8.20 6.40
Icee Ken (Lambeth) 11.20 7.00
Chic Mint (Hargrave) 4.80
Time, 1:13 4-5. Also ran—Nearway Jr., Etanni, Mackey Boy, Nir Thru, Princess Marcy.
SECOND RACE—One and one-sixteenth miles:
Sir Reading 113 (E. Dominguez) 14.20 6.60 4.80
Roulette Rosie 111 (R. Borgemenke) 4.40 3.20
Commodore Curt 115 (J. J. Rivera) 4.40
Also Ran—Sky Master, Bandits Flag, Hurry By II, Patricia Ann, Suttee, Gone, Many Errors.
Daily Double (7-5) paid $169.60.

Hialeah Results

(FOR MONDAY)
(Clear and Fast)
By United Press International.
FIRST RACE—one and one-eighth miles:
Irish Eyes (Burr) 13.00 5.70 4.50
Tarot (Rotz) 3.90 2.90
Edgewater (Grant) 8.60
Time—1:53 3-5. Also ran: Pocatello, Charming Karen, Pracia, Tarella, Doric, Peace for All, Fonthill, Nutmeg Gal, Do Diane.
SECOND RACE — one and one-eighth miles:
Oaklandon (Sellers) 5.10 3.70 2.70
Risky Kid (Coy) 8.00 4.90
Victory Bound (Smith) 4.20
Time—1:53. Also ran — Master Miche, Fast Talker, Euphrates, Live Dangerously, Silver Bath, Evolve, Hildegarde, Early Song, Eager Question.
Daily Double (8-10) paid $43.80.
THIRD RACE—Seven furlongs:
Lucky Mel 122 (S. Boulmetis) 12.20 6.00 4.80
Mickeys Bolero 122 (H. Allgaier) 6.70 5.00
Countess Celeste 117 (C. Burr) 5.00
Also ran—Request fully, Senia, Philosophical, Prince Gary, Tony Zee, Thirty Romans, Roman Spirit, Ivy Rock, Jungle Wonder.

Steady Losers

MIAMI, Fla., Feb. 13 (UPI)—"We lose but we learn," said Captain Max Useche today about his touring South American bowling team, which now has lost 30 of 36 matches to Miami area teams. "We really enjoy bowling against these top-notchers," he added. We can't get this kind of instruction in Caracas (Venezuela)."

Saturday Games

BRADLEY (69)

	FGA.	FG.	FT.	F.	Pts.
Walker	14	19	11-14	3	31
Robinson	7	2	5-6	2	9
Saunders	4	1	1-3	0	3
Herndon	2	0	0-0	5	0
Wodka	2	1	2-2	2	4
Edwards	7	4	4-10	4	12
Hewitt	7	2	6-7	2	10
Munns	0	0	0-0	1	0
Totals	43	20	29-42	19	69

ST. LOUIS U. (54)

	FGA.	FG.	FT.	F.	Pts.
Kieffer	12	3	3-3	1	9
W. Nordm'nn	6	4	5-11	5	13
Mankowski	9	1	1-3	5	3
Harris	8	4	0-1	3	8
Reid	4	1	2-2	5	4
Latinovich	8	5	0-0	2	10
Book	8	2	3-7	5	7
Tylicki	1	0	0-0	1	0
Hambric	0	0	0-0	0	0
Totals	56	20	14-27	27	54

Score at half: Bradley U. 33, St. Louis U. 27.
Officials: Gergeni and Struthers. Attendance, 9107.

MISSOURI (94)	FG.	FT.	F.	OKLAHOMA (78)	FG.	FT.	F.
Sarber	6	2	1	Etheridge	3	1	4
Cox	5	0	3	Fouts	5	8	3
Henke	8	10	4	Morrison	8	4	4
Scott	8	6	2	Haddock	0	0	2
Doughty	5	3	3	Evans	6	1	3
Grebing	1	4	5	Lee	1	2	0
Garrett	0	0	1	Russell	2	2	2
Hunter	0	0	1	Thompson	1	2	4
				Hohmann	1	0	1
Totals	33	28	21	McCurdy	0	4	3
				Totals	27	24	26

Missouri 43 51—94
Oklahoma 31 47—78

Illinois College (64)	FG.	FT.	F.	Concordia (82)	FG.	FT.	F.
				Falzholz	6	2	2
Duncan	3	0	2	Baedeke	4	4	1
Schildm'n	11	4	2	Z'ernmann	7	2	2
Dowdy	0	2	5	Fick'scher	3	5	1
Costello	5	2	2	Hartman	7	1	1
Dandy	2	1	3	Albers	2	1	2
Tuck	2	0	2	Schultz	0	0	0
Francis	1	0	1	Nickel	0	0	0
Kording	1	0	0	Dorn	1	0	0
Wells	0	1	0	Steinke	1	5	2
Burmeier	2	0	0	Young	0	0	2
Totals	27	10	15	Totals	31	20	13

Score at half: Illinois College 30, Concordia 40. Officials: Lehman, Osiek.

N.B.A.

NEW YORK	FG.	FT.	F.	Pts.
Naulls	12	10-10	4	34
Budd	1	1-2	3	3
Tyra	5	1-2	0	11
Garmaker	10	4-5	3	24
Guerin	9	22-24	5	40
Green	4	2-7	2	10
Palmer	1	0-0	4	2
McNeill	2	1-1	0	5
Imhoff	0	0-0	0	0
Totals	44	41-51	21	129

BOSTON	FG.	FT.	F.	Pts.
Heinsohn	8	5-5	4	21
Sanders	3	1-1	6	7
Russell	6	1-3	2	13
Sharman	0	3-4	5	3
Cousy	7	3-4	3	17
S. Jones	4	0-0	2	8
Conley	0	2-2	6	2
K. C. Jones	4	2-3	3	10
Ramsey	11	4-4	5	26
Totals	43	21-26	36	107

New York — 31 17 41 40—129
Boston — — 21 30 22 34—107

SOLUTION
To Sunday's Sportsword Puzzle

H	E	M	A	N	■	T	K	O
A	L	E	X	A	N	D	E	R
N	I	T	■	H	O	S	E	S
D	O	Z	I	E	R	■	N	A
L	T	■	O	M	E	L	E	T
E	■	R	W	■	N	E	■	T
R	E	G	A	N	■	E	L	I

ONE HELD, THREE SOUGHT IN BOGUS CHECK INQUIRY

A search was under way today for two men and a woman named by Louis Milton Williams, a salesman, as members of a ring which has passed thousands of dollars in stolen payroll checks and money orders in recent months, police said.

Williams, who was arrested Saturday night at Ninth and Pine streets, admitted that he was a member of the group. He said its members operated from Springfield, Ill., commuting to St. Louis, Peoria, Lincoln, and other Illinois cities to convert the checks and money orders into cash.

state and federal warrants against Williams, who admitted cashing 10 stolen $100 money orders at St. Louis area banks, stores and restaurants last Friday and Saturday. He said he also passed "five or six" stolen payroll checks and several personal checks which were worthless.

FBI-Police Co-operation.

The arrest of Williams, who is 41 years old and said he has no permanent home, was brought about through close co-operation between St. Louis police and the Federal Bureau of Investigation.

Williams was arrested by Detective Sgt. Edward Rung and Detective Cpl. Frank Savetz, who were working with an FBI liaison man, as Williams was preparing to leave St. Louis.

The payroll checks were among 200 blank payroll checks stolen Jan. 12 from the General Telephone Co., Bloomington, Ill. The money orders were stolen Feb. 1 in the burglary of a post office at Athens, Ill., in Menard county.

Police said they believed the ring also handled some of about 375 money orders stolen in the burglary of a Springfield (Ill.) post office substation last Nov. 13. More than $10,000 worth of stolen checks have been passed in Illinois alone.

Overheard Offer.

Williams told police he was at the Springfield home of a member of the ring recently. He overheard the man offer to pay $1000 for some money orders in a telephone conversation, he said.

The next day, he related, he observed a number of money orders and paraphernalia for stamping them in the house.

Postal inspectors came to St. Louis from Illinois today to question Williams further.

Williams had in his possession a General Telephone Co. check for $241.70 made out to a Springfield (Ill.) man who had reported the loss or theft of his identification papers early in January. Some of the man's identification papers were found in Williams's wallet.

Williams said the checks passed here were for amounts ranging from $87 to $241.

Chief of Detectives James McCall and Chief Deputy Sheriff Kenneth Zimmerman of Lincoln questioned Williams extensively. They said descriptions of men passing the checks had varied.

Detectives Rung and Savetz had been keeping Williams under surveillance after receiving information that he was a bogus check passer.

Apparently aware that he was being followed, Williams hailed a taxicab at Ninth and Pine Saturday night. He instructed the driver to pay his bill at the Mark Twain Hotel and then to bring his luggage to him.

The driver did as instructed. When he reached Ninth and Pine with the luggage, Rung and Savetz were there to make the arrest.

Williams told police he served 22 months in the Cook county jail at Chicago and 60 days in the Illinois Penal Farm at Vandalia for passing worthless checks.

ST. LOUIS FIRM AWARDED CONTRACT AT SCOTT BASE

The Gross Engineering Co. of St. Louis has been awarded a $101,357 contract for repair and modification of five heating plants at Scott Air Force Base near Belleville, it was announced today.

A contract for $80,961 was awarded the Crawford Moving Vans Co., Malden, Mo. for movement of household furnishings from the Daly-Lewis Acres housing area in preparation for a renovation program there. Families housed in the area are expected to be resettled by Aug. 31.

Y.W.C.A. BRANCH OFFICIAL

Mrs. Lucian Wilson has been appointed interim executive director of the Y.W.C.A.'s Carondelet branch, 4510 South Kingshighway, Mrs. G. Kenneth Robins, board president of the Metropolitan St. Louis Y.W.C.A., announced today.

The former executive director, Mrs. Sara A. Schulze, has resigned. Mrs. Wilson, former co-executive of the Y.M.-Y.W.C.A. at Washington University, will serve until a permanent appointment is made next fall.

26 Killed in Iran Bus Crash.

TEHRAN, Feb. 13 (UPI) — A bus headed for the Caspian sea resort town of Chalus skidded off an icy road and plunged down a 200-foot ravine today, killing 26 persons. Four persons escaped uninjured.

HAZELWOOD PLANT MAKING STANDARD-SIZE FORDS

Production of standard-size Ford cars began today at the Ford Motor Co.'s Hazelwood plant, which had produced Mercury and Lincoln automobiles since 1948.

Approximately 1300 production workers resumed operations, following a month's layoff for retooling the plant. Present schedules call for 200 cars a day, including sedans, hardtops and convertibles. Fords were assembled here at 4100 Forest Park avenue, until 1943.

Mercurys now are built at Mahwah, N. J., Wayne, Mich., and Los Angeles.

PROMOTION FOR GEN. COLLINS

WASHINGTON, Feb. 13 (UPI) President Kennedy nominated Lt. Gen. James F. Collins today for promotion to four-star rank and assigned him to succeed Gen. Isaac D. White as commander in chief of the Army in the Pacific. Mr. Kennedy nominated White, whose permanent rank is major general, to become a full general on the retired list.

He also nominated Maj. Gen. Russell L. Vittrup for promotion to lieutenant general. Vittrup, who is now Army chief of legislative liaison, will succeed Collins as deputy chief of staff for personnel.

Bolivia

Continued From Page One.

in to labor simply to maintain his own popularity.

DISORDER IS RIFE, in a country with a history of much disorder. There have been 177 overthrows or attempted overthrows of the government since Bolivia gained independence in 1825. The average is one every nine or ten months.

These have continued, sapping skilled manpower through death and exile.

The revolution in the countryside moreover is still in progress. A gang of campesinos frequently will stone and beat one of the remaining landlords. The government seems unable to stop this violence.

But, for all these difficulties, the Bolivian revolution is still young as revolutions go. Perhaps it it a great achievement just to have stayed in power nine years, with orderly changes in government in 1956 and 1960.

An American economist who had just finished calling the ararian reform program a colossal failure was asked whether the campesinos were better off than before.

He hesitated a moment and then answered, "Well, you could say they have their freedom."

Communist Rift

Continued From Page One.

eral wars? The Russians say the danger of this happening is too great to gamble with. The Chinese, at Bucharest and at Moscow, insisted that local wars can and must be pursued.

3. Can socialism be achieved without violence? The Russians since 1956 have been saying yes. The Chinese deny it categorically.

4. Is peaceful co-existence a good idea? The Russians say it is not only good in itself but necessary, and, in the fullness of time, will benefit the cause of socialism. The Chinese say it is good only as a temporary tactical move to deceive the West.

5. Should Communist support be given to bourgeois—i.e., non-Communist — liberation movements? The Russians say yes—everything that weakens the great imperialist powers must benefit the socialist camp. The Chinese say no—it is a waste of money and resources; it discourages genuine revolutionaries.

6. How should the present epoch be defined in Marxist terms? This question with its air of faintly mad academicism was the one which moved Khrushchev himself as much as any. Everything, he said, depended on the answer to it. The Chinese had been insisting that this was "an epoch of wars and revolutions." The Soviet view was that it was the "epoch of disintegration of imperialism, of transition to socialism and of the formation and consolidation of a world system of socialism."

It was supremely important to agree on the correct definition; because, from this, all appraisals and actions must flow.

THERE WERE PLENTY of other points of disagreement. One was the proper attitude toward Yugoslavia (the "soft" Soviet attitude being bitterly condemmed by the Chinese who were so worked up that they convened a little "summit" conference of their own, from which the Russians were excluded). Another was the question of "fractionalism" within the party. Here the Chinese showed their teeth when accused of that deadly sin.

Tseng Hsiao-ping, the Chinese spokesman at Moscow, declared China had a perfect right to form a fraction.

More revealing even than the points at issue was the tone of the argument. The chronology of the dispute in its acute form, as now revealed, may be dated from January 1960. Then, at the Rome meeting of the presidium of the World Peace Council, the Chinese accused the Soviet Union of seeking to isolate China in order to achieve an understanding with America.

In April, the Chinese started a propaganda campaign indirectly criticizing Khrushchev's policies. This was soon worked up to a very high pitch, though with no names mentioned. The Russians did not reply in public, but Moscow sent several sharply critical letters to Peiping. At the same time the Chinese offended Communist proprieties by using the meeting of the World Federation of Trade Unions in Peiping to press their views.

This was the background of the Bucharest conference in June, ostensibly to sort out differences of view. Actually, the Russians decided to use it for an all-out attack on Chinese positions.

On June 26, Khrushchev launched his direct attack on Mao—a violent and largely impromptu tirade in the now-familiar Khrushchev manner. He called Mao "an ultraleftist, an ultradogmatist and a left revisionist," and told the Chinese that they knew nothing about modern war.

HE WAS ANSWERED in kind. The Chinese spokesman directly accused him of fixing the meeting for the sole purpose of attacking China. Krushchev, he said, was going about giving people totally wrong ideas about the true nature of imperialism and underestimating its strength. The Chinese party, he said, did not at all trust Khrushchev's analysis. Furthermore, as the Chinese had already shown in Korea and Japan, they knew more about war than most people.

It was in this mood that the Bucharest conference, applauded in the Communist press as a triumph of solidarity, broke up. The Chinese agreed to sign the communique only for the sake of preserving the appearance of unity and under protest. It was agreed to prepare for a full-dress conference to be held in Moscow in November.

Between June and November two things happened. First, the Moscow-Peiping press polemic was pushed to new lengths; the Chinese issued their reply to the Moscow circular of June 21 in the form of a letter to the Soviet Communist party. It was in this letter that disapproval of the de-Stalinization campaign; differences over Poland and Hungary, etc., were first brought up.

The letter also said that the Soviet party had forgot its responsibilities as the leading party; that its attacks on the Chinese party had severely damaged its prestige; that it was not merely failing to support, but was actually opposing, struggles for liberation all over the world; that although negotiation with the imperialists might be necessary, there was no need to glorify them; that China wanted neither war no co-existence, but a "third way," which China was happy to call "cold war."

It was this document of Sept. 10, together with the Soviet circular of June 21, which served as the main base for discussion at the Moscow conference. The conference was so secret that its existence was not even admitted until it was over.

THE CHINESE ATTACK in the full session seems to have had a shattering effect. The Soviet party was opportunist and revisionist; it lacked any deep knowledge of Marxism; its ideas about disarmament were absurd; its aid to Indian Prime Minister Nehru and United Arab Republic President Nasser only helped imperialism and was an opportunist mistake; peaceful co-existence could mean nothing, except as a tactical weapon to deceive the enemy; the Soviet idea of a division of labor among the countries of the socialist camp was wrong, and China must go her own way.

At first many delegates had not liked Khrushchev's overbearing manner; the way they had been isolated not merely from the ordinary Russians, but from each other, by police guards, and by the way the Russians had tried to regiment them.

But the bitterness of the Chinese attack, the inability of the Chinese delegates to distinguish between the bourgeois Eisenhower and the bourgeois Nehru, the wholly callous manner in which the Chinese spoke of the necessity of war in the end had their effect.

The upshot was the celebrated Moscow declaration, which was a compromise of sorts, a papering over the cracks.

Cabinet Rank

Continued From Page One.

propriations for overseas information would result in better foreign relations.

It disagreed equally with proposals that the agency be reduced or eliminated on the ground that it is "a boondoggle" or that foreign policy problems could not be materially affected by information programs.

The commission said that often too much was expected of the information agency. It said USIA should not be expected to perform short-run miracles and that it "cannot make a bad policy palatable anywhere at any time."

The commission favored keeping the agency separate from the State Department. This would protect the nonpartisan character of the information program, it said.

River Stages

STATIONS	Flood Stage in feet.	Stage 7 a.m. Today.	Change 24 hrs. In feet.
Keokuk	16	1.2	0.0
Hannibal	16	8.4	—0.3
Louisiana	15	9.9	+0.2
Dam 24 Clarsville	25	13.1	0.0
Dam 25 Winfield	26	12.3	—0.2
Grafton	18	13.3	+0.3
Dam 26 Pool	..	21.1	+0.3
Dam 26 Tailw'ter	21	—3.4	0.0
St. Louis	30	—3.3	—0.1
Chester	27	—0.8	+0.2
Morris	13	4.9	—0.1
La Salle	20	11.0	0.0
Peoria	18	11.8	+0.1
Havana	14	7.0	....
Beardstown	14	9.0	+0.6
Chillicothe	24	5.7	....
Lakeside Pool	60	54.0	0.0
Jefferson City	23	7.5	+3.8
Hermann	21	3.8	+0.5
St. Charles	25	6.6	+0.1
Union	15	1.9	+0.4
Meramec Park	11	2.3	+0.8
Valley Park	16	—1.5	+0.3

Small Retail Stores Losing Ground to Chain Operations

One of Last Strongholds of Little Business Man Is Increasingly Affected By Trend to Concentration.

By William H. Kester
Post-Dispatch Business Correspondent.

Retail trade, one of the last strongholds of small business, is becoming more concentrated in chain operations as their sales outpace those of small retailers.

Between 1948 and 1958 in the United States, the number of retailers with one store declined by 0.1 per cent, but the number of stores operated by chains increased 12.3 per cent, census reports show.

W. H. Kester.

Sales of the single-unit firms increased 44 per cent from 1948 to 1958, compared with 74 per cent for chains. As a result, only 66.3 per cent of total retail sales in 1958 were by single-unit retailers compared with 69.9 per cent in 1954 and 70.4 per cent in 1948.

As is indicated by the above figures, the trend toward concentration of sales in chain stores has picked up speed since 1954.

The same trends have occurred in the St. Louis metropolitan area. Between 1954 and 1958, the share of total retail sales by single-unit retailers declined from 67 per cent to 62 per cent, the census data show. The dollar volume of chain stores rose by 31 per cent, compared with a gain of 8 per cent for single-unit retailers. Total retail sales increased 14 per cent from 1954 to 1958.

The over-all trend resulted from the growing concentration of retail sales in chain stores in most lines of merchandise. In the St. Louis area, the only types of retail business where chains had a smaller share of the market in 1958 than in 1954 were lumber, gasoline service stations and miscellaneous stores. Single-unit retailers in apparel stores maintained their share of the market from 1954 to 1958.

Chain food stores in the St. Louis area increased their share of total food store sales from 44 per cent in 1954 to 49 per cent in 1958. Chains in the general merchandise stores group sold 71 per cent of the total in 1954 and 88 per cent in 1958. Chain drug store sales increased 42 per cent from 1954 to 1958, compared with a 21 per cent increase for single-unit drug store firms, raising their share of the market from 30 per cent to 33 per cent.

The trend toward increasing concentration of retail sales in the chain stores is continuing. Last year, the three largest shoe companies in St. Louis—International Shoe, Brown Shoe and Edison Brothers Stores — added over 200 retail stores to their already large retail operations. From 1954 to 1958, chains operating over 100 retail shoe establishments increased their sales 36 per cent, three times as fast as all shoe stores.

In 1958, shoe chains of all sizes did 83 per cent of the men's shoe store business and 72 per cent of the women's shoe store business. "This indicates a significantly high market concentration compared with other fields of retail trade," the staff study of the select Committee on Small Business of the House of Representatives recently stated.

Drug stores, which traditionally have been dominated by the single-store retailer, are facing increasingly growing competition from food stores, which now sell drug items.

The department store industry now is dominated by large chains. The share of department store sales by single-unit firms dropped from 36 per cent in 1948 to 14 per cent in 1958. Chains with 11 or more establishments increased their share of the market from 43 per cent in 1948 to 62 per cent in 1958.

Monsanto Chemical Co. will design, manufacture and market lightweight, free-standing, weatherproof shelters of geodesic dome design, it was announced today. They will be produced by Filtered Rosin Products Co., a wholly-owned subsidiary of the company, under exclusive license by R. Buckminster Fuller of Carbondale, Ill.

Monsanto also has purchased the assets of Geocentrics, Inc., of St. Louis. It was engaged in the design and development of commercial geodesic domes. Bennett Shapiro, former president of Geocentrics, has joined the Monsanto subsidiary as director of design and development.

J. A. Weaver Co., St. Louis manufacturer of electrical fittings, started production today in a new non-ferrous foundry located adjacent to its plant at 2110 Howard street.

The company also has started an expansion of its warehouse and is remodeling the plant to provide additional offices and production equipment.

Unlisted Local Stocks, Others

MONDAY, FEBRUARY 13

The National Association of Securities Dealers, Inc., has compiled the following quotations of unlisted securities. The association states the quotations are unofficial and represent merely an approximation of the range between bid and asking prices.

Description.	Bid.	Asked.	Description.	Bid.	Asked.	Description.	Bid.	Asked.
AetnaFin	17	19	GemIntl.	13½	15	NatOldLine	21½	23½
Alside	25¾	27¾	GenBattC	8½	9¾	NatUnFire	43¾	45¾
AmExpress	54½	57½	GenContpf	19½	21½	ObearNes	25¾	28
AmInsur	28¾	30½	Green.A.P.	21½	23⅛	OceanDrill.	18½	20½
AmMarietta	33½	35½	HirschP.N.	9	10	OzarkAir	2⅜	3
AngelUnif	17[illegible]	[illegible]8	HomeIns.	64	66	Pabst	10¾	11¾
Anh-Busch	45¼	[illegible]7¼	Honeggers	13	15	PepsiCola	12¾	14
ArizPubSv	54¾	57¾	HydrBrk	11	12	Petrolite	175	185
Ark-MoPow	21⅞	23⅜	Inter.Sec.	12	13⅛	Picker.L.	7⅝	8⅝
ArkValInd	10½	11½	Kearneypf	8¼	9	RalstonPur	47	50
BankofAm.	53⅞	56⅞	LacGas pf	24½	26½	RCCan	15¼	16½
BankBldg	28	30½	Lac.Steel	180	220	Reardon	4	5
BemisBag	57	61	LibLoan	37¼	40¼	Rockwell	34	37
Biederman	10	11½	LibLoanpf	28	29	St.L.C.N.B.	55	60
Boatmen's	68	72¾	LoneSStl	18½	19½	StLInsur	17	19
Brod&Basc	16	17½	LongMileR.	11½	12½	St.L.Stl.Cast.	5½	6½
ChanceA.B.	16½	18⅜	Mallinckrodt	50½	53½	StLUnion	51	55½
ClaytonBk	5½	6½	ManchesBk	37½	40½	Scruggs	11⅛	12½
Coca-CSt.L.	9½	11	ManufacBk.	71	....	SearleG.D.	85	87
Colo.O.&G.	11⅛	12⅛	MercTrust	44	48¼	SecMutual	32	34⅝
ConsDearbn	28½	....	MetalGds.	10	11½	SouthwBk	26	....
CurleeCloth.	15	16½	MidStBusC	10	11	SpectorFr.	7⅝	8⅝
D'hamBush	4¼	5	MidwRub	17¾	19½	StBk&TrWel	40	44
Ecuadorian	10	11	MissGlass	30	33	SteaknSh	5¼	6
ElecCap	27½	29⅜	MissVBarge	11¼	12¾	TexasCap	5⅝	6⅝
Epsco	23	25	MissVHeli	1¾	2½	TexETrans	31⅝	33⅝
FirstG.C.N.B.	42	....	MoNatGas	15	16	Therm.Disc.	30	32
FirstNat.S.L.	68	72¾	MoResearch	3½	4	TransGas	23½	25½
FranklinLife	93½	96½	MoUtilities	31½	34	WestPubl.	77	79
Funsten	17½	19½	MoundC.Tr.	21	23	Weyerhaeuser	37½	39⅞
Futterman	14	15	NatOats	13	14¼	White-Rodg.	22	24
GasServ	38½	41½						

Mutual Fund Quotations

NEW YORK, Feb. 13 (AP) — The National Association of Securities Dealers, Inc. furnished the following quotations and states they do not necessarily reflect actual transactions or firm bids or offers but should indicate approximate prices and unless otherwise indicated are as quoted by the sponsors or issuers. Based on Feb. 10 closing prices.

Desc'pt.	Bid.	Asked	Desc'pt.	Bid.	Asked	Desc'pt.	Bid.	Asked	Desc'pt.	Bid.	Asked
Aberdeen	2.24	2.46	Elec Inv	7.69	8.40	Grwth	11.35	12.41	Income	6.09	6.66
Affil Fd	7.83	8.47	Energy	23.11	23.11	Income	6.47	7.09	Stock	8.36	9.14
Am Bus	4.39	4.68	Equity	Unavailab		Int Resour	5.27	5.76	Grwth	9.18	10.03
Am Inv	Unavailab		Eurofd	17.25	18.625	Inv CoAm	10.81	11.81	New Eng	10.98	11.87
Am Mut	9.10	9.95	Fed Grth	13.32	14.56	Inves Bos	11.92	13.03	NY Capit	14.60	14.60
AmRes D	28.75	29.75	Fid Cap	17.66	19.20	Inv Resch	12.08	13.20	NCE Sh	13.90	15.19
Asso Fd	1.58	1.74	Fid Fund	16.16	17.47	Istel Fd	33.81	34.49	One WmS	13.53	14.63
Atom Phys	5.36	5.85	Fid Mut	18.37	19.86	Johnstn	13.73	13.73	Oppen Fd	12.96	14.16
Axe H A	5.46	5.93	F.I.F.	4.49	4.92	KEYSTONE:			Penn Sq	14.64	14.64
Axe H B	8.72	9.48	Fla Gth	6.07	6.63	Cus B1	24.78	25.86	Peoples	20.70	22.68
Axe H Stk	4.04	4.42	Fla Mut	2.21	2.42	Cus B2	21.87	23.86	Phila Fd	11.31	12.27
Axe Scien	12.02	13.07	Fnd Mut	11.30	12.28	Cus B3	15.41	16.82	Pine St	13.23	12.35
Axe Temp	9.60	10.49	Fnk CsBnd	2.54	2.79	Cus B4	9.51	10.38	Pioneer	9.14	9.93
Blue Rid	11.83	12.93	Fnk Com	6.43	7.07	Cus K1	9.01	9.84	Price TR	14.88	15.03
Bost Fd	18.37	19.86	Fnk Pf	2.73	3.01	Cus K2	16.32	17.81	Puritan	7.99	8.64
Broad St	13.14	14.21	Fund Inv	9.61	10.53	Cus S1	21.63	23.59	Putnam	15.45	16.79
Bullock	13.35	14.63	Gen Cap	18.40	20.00	Cus S2	12.41	13.54	Put Grth	16.22	17.63
Calif Fd	7.24	7.91	Gen Inves	7.19	7.82	Cus S3	14.09	15.38	Quar Dist	7.08	7.74
Can Gen	14.57	15.75	GROUP SEC:			Cus S4	13.79	15.05	Scud Can	13.11	13.11
Cdn Fd	16.88	18.26	Auto	8.66	....	Keys Can	15.01	16.24	Scud SC	19.28	19.28
Cdn IGth	10.80	11.80	Av&El	9.23	10.11	Knickerb	6.04	6.63	Scud Stk	9.64	9.64
Capit Shr	10.09	11.06	Bldg	6.29	....	Knick Gth	6.91	7.57	Selec Am	9.52	10.30
Cent Shr	10.60	11.46	Cap Gr	6.79	7.45	Lazrd	16.125	16.875	Sharhld	11.33	12.38
Chase Fd	16.20	17.70	Chem	13.16	....	Lexingt	11.51	12.58	Smith Ed	14.28	14.28
Chem Fd	11.77	12.73	Com St	13.12	14.36	Life Inv	20.17	22.05	Sw Inves	15.08	16.30
Col Ener	13.76	15.04	Food	8.43	....	Life Stk	6.59	7.18	Sover Inv	14.39	15.75
Colon Fd	10.97	11.99	Ful Ad	9.69	10.62	Loom SCa	27.86	27.86	State St	39.12	41.12
Cwth Inc	9.26	10.07	Gen Bd	7.07	7.75	Loom Say	15.39	15.39	Stein RF	36.98	36.98
Com Inv	9.93	10.79	Ind Mch	7.36	....	MANAG FUND:			Stein Stk	31.35	31.35
Com Stk	16.63	18.08	Inst Bd	8.24	....	Elect	2.78	3.05	Sterl Inv	11.96	12.92
Comp Bd	20.03	21.77	Merch	13.40	....	Gen Ind	3.66	4.01	Teelev El	8.07	8.80
Comp Fd	8.69	9.45	Mining	5.84	....	Metal	2.28	2.50	Texas Fd	10.68	11.67
Concord	14.91	16.12	Petrol	10.86	11.89	Paper	3.58	3.92	Twns Grth	6.43	7.03
Con Inv	19.375	20.875	RR Bd	2.16	....	Petrol	2.23	2.45	TwenC Gth	8.03	8.78
Corp Ld	19.95	21.84	RR Eq	5.74	....	Specl	3.54	3.88	UNITED FUNDS:		
Crown W	7.53	8.23	R RSt	9.15	....	Trans	2.61	2.86	Accu	13.36	14.52
Dela Fd	11.99	13.18	Steel	9.11	....	Mass Tr	14.01	15.15	Cont	7.63	8.34
Dela Inc	9.97	10.96	Tobac	10.07	....	Mass Gth	16.30	17.62	Incom	11.70	12.72
deVegh In	17.46	17.64	Utilit	13.19	....	Mass Life	21.96	23.74	Scien	14.44	15.78
deVegh M	61.50	62.12	Grth Ind	20.64	21.66	M.I.F. Fd	15.08	16.30	UnF Cn	Unavailab	
Diver Gr	10.43	11.43	Guardn	21.40	21.40	Mut Inves	9.85	10.81	Val Line	6.79	7.42
Diver Inv	9.11	9.98	Ham hc7	5.45	5.96	Mut Shrs	14.29	14.29	Val LInc	5.33	5.83
Divid Shr	3.16	3.47	Ham hda	5.34	....	Mut Trust	3.23	3.51	Val LSpl	3.75	4.10
Dreyfus	15.84	17.22	Haydock	27.70	27.70	Nat WSec	21.32	23.07	Wall St In	9.23	10.09
Eaton Bal	11.93	12.76	Imp Cap	Unavailab		Nat Inves	15.33	16.57	Wash Mut	10.25	11.20
Eaton Stk	13.12	14.03	Inc Fnd	2.62	2.87	NAT SEC SER:			Well Eq	14.81	16.10
			Inc Bost	8.01	8.75	Balan	10.94	11.96	Well Fd	14.57	15.88
			Incorp Inc	9.41	10.28	Bond	5.48	5.99	Whitehll	13.03	14.09
			Incorp Inv	8.27	8.94	Divid	3.80	4.15	Winfield	13.90	15.19
			INSTIT SHRS:			Pf Stk	7.30	7.98	Wiscon	6.71	7.26
			Found	11.07	12.13						

Corporate Reports

NEW YORK, Feb. 13 (AP)—Only income per share as stated by corporations is given in the following table. In some instances comparison with preceding year may show wide swings (gains or losses) which may be due in cases of loss or largely reduced income to some extenuating or substantial non-recurring cost or temporary benefits in preceding year. These facts should be sought in detailed reports issued by the companies.

	1960.	1959.
12 Months to Dec. 31.		
Abbott Lab.	3.16	3.32
Maremont Auto. Prod.	2.25	1.75
Sunray Mid-Cont.	2.10	2.25
Lehigh Portland	1.83	2.24
P. S. Co. Ind.	2.59	2.72
Union BogOCamp	2.39	2.54
West. Union	1.80	2.59
Weyerhaeuser	1.59	2.00
Kan. Pow. & Lt.	2.39	2.40
Halliburton	3.23	3.75
Colo. Interstate Gas	1.96	1.71
Technicolor	.16	.12
Kroger	1.87	2.06
Ches. Corp. Va.	3.21	3.22
Six Months to Dec. 31.		
Book-of-the-Month	.22	.56
Packaging Corp.	.53	.83

FIELD SEEDS

Field seeds (delivered St. Louis, per 100 lbs.): red clover, $18.50@20; timonthy, $4.50@6; red top, $14@17.

EXCHANGE SEATS HIGHER

NEW YORK, Feb. 13 (AP)—Two seats on the New York Stock Exchange were sold Saturday, with the second one bringing a price of $150,000.

The first sale of $149,000 was up $2000 from the most recent previous transfer Jan. 25. Seats currently are quoted at $125,000 bid, $150,000 asked.

W.U. PROFITS OFF IN 1960

NEW YORK, Feb. 13 (AP)—Profit of Western Union during 1960 fell more than 30 per cent below the previous year, the telegraph company reported.

Income from operations totaled $11,501,410, equal to $1.80 a share, compared with $16,499,-988, or $2.59 a share. Operating revenue amounted to $276,072,958 compared with $276,188,799.

NEW CROP SOYBEANS TO SEASON HIGHEST

CHICAGO, Feb. 13 (AP)—The grain futures market was generally mixed most of the time today on the board of trade. Old crop wheat and soybeans were under steady selling pressure, but new crop soybeans again hit their highest levels of the season.

Dealers said the demand for new crop soybeans was linked with a report that the department of agriculture had received a recommendation that the government support 1961 crop soybeans at $2.35 a bushel as a means of diverting a good deal of feed grain acreage to that commodity.

The proposal was understood to have been made by Roswell Garst, the prominent Iowa corn producer, and supported by some agricultural economists.

Trade advices said the recommendation did not include a boost of corn supports. However oats and new crop corn were firm.

CHICAGO, Feb. 13 (AP) — Grain futures range and close:

	High.	Low.	Close.	Prev. Close
CHICAGO WHEAT				
Mar	209⅞	207⅛	209	210½-¼
May	210⅞	209⅛	210¼	210⅝-¾
July	192⅞	191½	192⅜	192¼-⅛
Sept	195⅞	194¾	195¼-95	195⅛-95
Dec	202	200⅛	201	201
KANSAS CITY WHEAT				
May	203	202¾	202⅞	202
July	191¼	190⅝	191¼	191¼
Sept	194¼	193⅝	194	193¾
MINNEAPOLIS WHEAT				
May	212¾	211⅞	212⅛b	212¾
July	211⅛	210¾	210¾a	211¼
CHICAGO CORN				
Mar	115⅝	115	115-15⅛	115⅝-½
May	119⅞	118¾	119¼	119½-⅝
July	123½	122½	122¾	122⅞-23
Sept	124⅞	123	124	124⅛-24
Dec	123⅛	120⅞	122¼	122⅛-¼
CHICAGO OATS				
Mar	65½	65	64¼	65½-⅝
May	67½	67	67¼	67⅛-⅛
July	69⅝	69¼	69⅜	69⅝
Sept	71⅝	70⅞	71⅜	71½
Dec	74½	73⅝	74¼	74¼
MINNEAPOLIS OATS				
May	60½	60½	60½	60¾
CHICAGO RYE				
Mar	120⅛	118¾	118¾	120⅝
May	124¼	122	122⅝-¾	124⅛-24
July	126½	124	124½	127¼
Sep	130	127⅜	128¼	130¼
CHICAGO SOYBEANS				
Mar	200	267¾	269¾-70	271-72½
May	277	272¼	273½-74	275¾-77
July	280	275¼	277½-¼	279-79½
Sep	248¾	243½	246¾-47	244½-¾
Nov	240¾	235	238	235¾-36
Jan	245	239	241½-42	239½-¾
CHICAGO LARD (Drums)				
Mar	12.35	12.20	12.35	12.32
May	12.70	12.50	12.65a	12.65-.60
July	12.80	12.70	12.80a	12.87
Sep	12.75	12.75	12.75	12.75

Grain Futures Purchases.

CHICAGO, Feb. 15 (AP)—Grain futures purchases reported Monday (000 omitted).

Total 89,626 91,254 28,804

	Prev. Session.	Week Ago.	Year Ago.
Wheat	4,995	8,383	6,017
Corn	16,177	17,240	4,961
Oats	2,452	4,495	2,260
Rye	1,828	2,458	1,129
Soybeans	64,174	58,678	14,428
Total	86,626	91,254	28,804

Open interest in wheat futures the previous session totaled 68,690,000 bushels; corn 105,852,000; oats 36,-284,000; rye 12,206,000, and soybeans 247,262,000.

St. Louis Cash Grain.

MERCHANTS' EXCHANGE, Feb. 13 — Cash grain market Monday: Wheat receipts 52 cars, 1 sold; corn, 197 cars, none sold; oats, 1 car, none sold.

Sales were: Wheat, No. 2 mixed $2.07¼.

Bran and shoets both were 50c a ton lower at $42.25@42.75.

FEW BOARDS CLOSED

NEW YORK, Feb. 13 (AP)—Only a few commodity exchanges in New York City closed today in observance of Lincoln's birthday.

The cocoa and coffee and sugar exchanges were closed, as was New York trading in butter, cheese, eggs, live and dressed poultry.

The New Orleans Cotton Exchange will be closed tomorrow in celebration of Mardi Gras day.

LOCAL AREA STEEL RATE UP 7 PER CENT ON WEEK

Steel production in the St. Louis area for the week ended Feb. 11 totaled 32,010 tons, an increase of 7 per cent over the 30,028 tons of the preceding week, but a decrease of 8 per cent from the tonnage of 34,963 of a year ago, the Federal Reserve Bank reported.

STEEL REPORT DAY LATE

NEW YORK — The American Iron & Steel Institute announced that, due to the Lincoln's birthday holiday, the weekly steel production figures will be released tomorrow.

U.S. TREASURY STATEMENT

WASHINGTON, Feb. 13 (AP) — The cash position of the Treasury Feb. 8: Balance $4,-526,449,892; deposits fiscal year July 1 $50,460,962,003; withdrawals fiscal year $57,108,896,721; total debt *$290,346,218,941; gold assets $17,414,474,889.

*Includes $399,587,561.33 debt not subject to statutory limit.

Dividends Reported

Edison Brothers Stores, Inc. declared a quarterly dividend of 50 cents a common share, payable March 13 to record Feb. 28.

NEW YORK, Feb. 13 (AP)—Dividends declared:

Stock.	Rate.	Period.	Record.	Pay.
Reduced.				
TiloRoofing	.20		2-24	3-15
Deferred.				
BuckeyeCorp				
Increased.				
KerrMcGOil	.40		3-10	4-1
Regular.				
AmMaizPr	.50	..	3-15	3-13
ThermKing	.15	Q	2-24	3-15
Beau Brummell	.10	Q	2-27	3-15
Cluett Peabody	.50	..	3-10	3-25
DistCorp Seag	.30	Q	2-24	3-15
Rath Packing	.125	..	2-20	3-10
AmChicle	.40	Q	2-27	3-10
EdisBrosStr	.50	Q	2-28	3-13
MinMg&Mf	.15	Q	2-24	3-12
ParkPnA&B	.25	Q	2-24	3-3

ARMOUR NEEDS A JUNIOR PROCESS ENGINEER

Opening for a young engineer with some chemical plant process work or research experience. Must want to progress into production supervision and willing to get hands dirty. Will trouble shoot Nitrate Plant. B.S. in Chemical Engineering required. Plant located near St. Louis. This position enhanced by generous fringe benefits of paid hospitalization, vacations, sick leave, etc. Salary is open.

Write to:
James K. Sims Sr.
Armour Agricultural Chemical Company
350 Hurt Building
Atlanta, Georgia

Business Outlook

KENNEDY, WALL STREET AND OUTLOOK

By J. A. Livingston

Is Wall Street cueing President Kennedy, or is President Kennedy cueing Wall Street, or are they double-cueing—feeding back their cues to one another?

On October 25, the stock market made its 1960 lows. Since then (and who knows whether to disbelieve it?), Wall Street has been sure of one thing: A spring upturn in business. The 425 stocks in Standard & Poor's industrial average are up 19 per cent from the lows; the 25 railroad shares are up 18 per cent. That's Wall Streetese for "Prosperity's just around the corner."

J. A. Livingston

President Kennedy doesn't go that far. But, at his latest press conference, he emphasizes that he'll take another look in April before deciding whether to give the economy the stimulus of a tax cut. He and his advisers are looking for signs of an upturn.

Wall Street has already looked! At today's prices, investors count on the best. The return on industrial common stocks is measly—3¼ per cent. United States Government bonds pay better than that. Moreover, the price of one dollar of corporate earning power is high by historical standards — slightly above $20. This can have unpleasant consequences.

Paying More for Less—Why?

In the final quarter of 1959—in the fullness of enthusiasm over the "soaring sixties"—the price of $1 of industrial earning power got above $19.75. You know what happened after that! The stock market tumbled. The ratio fell to 16-to-1.

Before, in the spring of 1946, Wall Streeters over-anticipated. Reconversion from war to peacetime production went so smoothly—without even a mild recession in personal income —that stock buyers bid up the price of a dollar of earnings to $24. Again, a tumble. The price-earnings ratio plunked to 11-to-1.

The present high 20-to-1 ratio is traceable to a seeming paradox: The optimistic run-up in stock prices during the last three months while corporate earnings have been falling. Investors have been willing to pay more for less for only one reason. They think the "less" is temporary.

Eisenhower Chipped In.

In assuming the best, Wall Streeters have pole-vaulted the possibility that the recession will intensify. Assumptions: 1. In the spring the consumer will start buying again. 2. Automobile output will hit bottom in February or March. 3. Steel scrap prices are up, and many incoming orders are marked "Urgent"—often a sign that inventory curtailment has been overdone.

No doubt, the speedup in defense orders which began under Eisenhower and which has been continued by Kennedy has had an impact on industrial confidence. Westinghouse reported that the acceleration in the Polaris submarine schedule meant $10,000,000 in orders for its Sunnyvale, Calif., division. To the same purpose, would it not be smart for the government to speed up purchases of automobiles to help the depressed Detroit area?

Investors and speculators are betting on a perfect parlay: First, that the bottom is here; second, that the upturn will bring higher earnings; third, that the subsequent rise in earnings will make current prices for stocks reasonable.

Thinking Too Far Ahead?

These anticipations allow no margin for error. They take for granted that when April comes and President Kennedy and his three-man Council of Economic Advisers take economic inventory, they'll decide a tax cut isn't necessary; they'll decide that employment is rising, unemployment falling, and the down phase of the business cycle has been reversed. If this should prove to be a false anticipation, the stock market will start anticipating the other way, as in '46 and '59.

President Kennedy's philosophy gives optimism a fillip. He has reiterated again and again that he intends to push programs which will employ more people and speed economic growth. If he succeeds, and he's sure to ulitmately, production, employment, retail sales, and, presumably, profits will be carried to new highs. But this is long-term, not immediate.

I think an upturn will come; I think we're at or near the bottom of the recession. But I also think that investors and speculators can be right on business and wrong on the market by letting their forward thinking go too far forward.

AMERICA CORP. REPORTS PROFITS OF $1,309,804

NEW YORK, Feb. 13 (AP)—Net profits of America Corp. in 1960 rose to an estimated $1,309,-804 from a 1959 deficit of $2,293,-299, its president told the New York Society of Security Analysts.

Gordon K. Greenfield, president of the broadly diversified company for the past year, said the earnings, equal to 32 cents a share, were made on record high sales of $31,588,000. Sales in 1959 were $27,284,286.

Greenfield said the sharp turnabout resulted from a change of management, new acquisitions and the sale of what he called burdensome properties.

The company owns Pathe Laboratories, Inc., the nation's largest film processing organization; Virginia Metal Products, Inc., a fabricator of steel partition systems and mobile walls; American Door & Window Co., Inc.; Portsmouth (Ohio) Gas Co., Inc., and Mineral Resources, Inc.

American Door & Window was acquired last year, along with a 12.5 per cent interest in Universal American Corp., a company active in defense and guided missile programs.

ODD LOT TRANSACTIONS

NEW YORK, Feb. 13 (AP)—The New York Stock Exchange reported today these odd lot transactions by principal dealers for Feb. 10: Purchases of 450,487 shares; sales of 550,374 shares including 2741 shares sold short.

TEXTILE MARKETS

NEW YORK, Feb. 13 (AP)—The major textile markets, including cotton, wool and synthetics, were generally quiet today. The Lincoln birthday holiday contributed to the dull condition.

ATTENTION RETAILERS

We finance retail sales of all appliances, TV's, and all other consumer products.

Phone Johnny Dyn MA. 1-1661

MISSOURI DISCOUNT CO.
705 Chestnut, Room 210
Owned & operated by St. Louisans

KROGER CO. REPORTED $1.87 A SHARE FOR LAST YEAR

CINCINNATI, O., Feb. 13—Net income of The Kroger Co. for 1960 was $23,478,029 after taxes compared with net income of $25,516,920 after taxes in 1959. Provision for federal income taxes totaled $24,740,000 for 1960.

Sales of $1,870,289,637 in 1960 (52 weeks) were about one-half of 1 per cent lower than sales for the comparable weeks in 1959, and 2 per cent lower than sales of $1,911,902,467 in the 1959 record year (53 weeks), it was reported.

Earlings per share were $1.87 on the 12,547,044 shares outstanding at the year end compared with 1959's record net income of $2.06 per share, and $1.76 per share in 1958. A LIFO inventory charge of five cents per share was made against 1960 earnings as compared to one cent in 1959.

Several factors accounted for the decrease in earnings, Joseph B. Hall, president, said. The extra week in 1959—a 53-week Kroger year—was quite profitable because many of the overhead charges are accrued on a 52-week basis, he said. Sluggish business conditions, labor disturbances in several areas and intensified competition adversely affected results, Mr. Hall said.

The common shareowner's equity was $14.75 per share at year end, compared to $13.97 for 1959.

BANK CLEARINGS

St. Louis bank clearings for Feb. 13 were $110,800,000 compared with $112,600,000 a year ago.

CORPORATE BONDS QUIET, IRREGULAR

NEW YORK, Feb. 13 (AP)—The corporate bond market continued along an irregular path in light trading late today.

New York City banks and dealers specializing in Treasury securities were closed in observance of Lincoln's birthday. In addition, many dealers who trade corporates over the counter also were shut.

Rails appeared to ease a bit but balancing this was a slight upside edge for the utility section. Industrials and top grade investment issues were mixed.

Volume on the New York Stock Exchange was running almost 20 per cent behind Friday's pace.

In a mixed foreign department Belgium 4s were off a fraction at 100 and union of South Africa 5½s at 1968 new added a bit at 87.

The treasury's shortest term borrowing costs rose Friday for the third straight week. One issue sold at the highest average yield in three months and the other at the top yield in two months.

The 91-day bills averaged 2.462 per cent compared with 2.374 the previous week and was at the highest point since the Nov. 15 sale. The companion 182-day bills sold for an average yield at 2.652 per cent, 70 '49. 2.566 the previous week and at the highest since Dec. 6.

The weekly sale was conducted Friday instead of today because banks and some other financial institutions are closed today for Lincoln's birthday.

Officials said the three-week rise in rates may be related to the Administration's stated policy that it will attempt to prevent any reduction in short term interest rates.

AMERICAN CYANAMID CO. SALES, EARNINGS LOWER

NEW YORK, Feb. 13 (AP)—American Cyanamid Co. reported 1960 sales and earnings fell below 1959. The company earned $46,820,953, equal to $2.20 a share, compared with $52,284,191, or $2.46 a share, the previous year.

Sales dipped to $578,389,585 from $583,574,569.

In the fourth quarter, profits totaled $9,851,000, equal to 46 cents a share, on sales of $136,-386,000, compared with $12,256,-000, or 57 cents a share, on sales of $141,567,000 in the 1959 final quarter.

President Wilbur G. Malcolm said earnings were affected by the general decline in business activity in the last half of 1960, lower sales prices, increasing expenditures for additonal field personnel to promote marketing, increasing expenditures for development of markets for creslan acrylic fiber, and a 12-week strike at the Fortier plant near New Orleans.

CUSTOMER ACCOUNTS

Retail store has substantial volume of charged off P&L accounts for sale. Price 7 cents on the dollar, will sell only to reliable individual or company. Write

BOX K-213 POST-DISPATCH

25c sq. ft. LEASE

15th and WASHINGTON

Will Sell, Lease or Trade

58,000 sq. ft., 7 Floors and Basement

Air-Conditioned Sprinklered

CE. 1-7045 or see your broker

Boston Fund

111 Devonshire Street, Boston

97th CONSECUTIVE QUARTERLY DIVIDEND

16 cents a share from investment income, payable February 28, 1961 to shareholders of record January 31, 1961.

SPECIAL DISTRIBUTION

21 cents a share from long-term capital gains is also payable February 28, 1961 to shareholders of record January 31, 1961.

LOUIS A. GALLINARI
Treasurer

INDUSTRIAL SALES OPPORTUNITY

A leading manufacturer of sealing compounds and bonding adhesives for industrial applications offers an excellent sales opportunity in a territory embracing four midwestern states, with headquarters in the territory.

Requirements include successful sales record and either engineering or chemical experience. Acquaintance with building component fabrication, appliances, transportation, ordnance fields, etc., and knowledge of sealing compounds helpful. Excellent salary, bonus, insurance and pension plans. Thorough training provided. Strict confidence observed. Apply by letter to:

Robert Gee, Director of Sales Employment & Training

THE TREMCO MANUFACTURING COMPANY

10701 Shaker Blvd. Cleveland 4, Ohio

St. Louis Business Men:

EQUIPMENT LEASING

Provides an avenue to acquire Machinery, Equipment and Fixtures without capital investment. Our leasing manager is in St. Louis this week and will gladly answer your questions. Phone:

MR. R. C. KAUFMANN, CE. 1-7500

National Acceptance Company of Chicago
First National Bank Bldg., Chicago 3, Ill.

STOCK MARKET EXTENDS LOSS; VOLUME LOWER

NEW YORK, Feb. 13 (AP)—The stock market declined today on lower volume than usual.

Losses of key stocks went from fractions to about a point.

Turnover was light due to the fact that banks and other financial institutions were closed because of the Lincoln's birthday observance.

Texas Instruments dropped half a dozen point. Certain-Teed advanced more than 3 as did Lukens Steel, which responded to good earnings.

General Electric weathered some additional selling then firmed and showed a net gain of more than a point. Westinghouse also recovered, showing a fractional gain.

The market was lower from the start and remained that way throughout the session.

Volume for the day was estimated at 3,800,000 shares compared with 4,840,000 Friday.

Most key stock took losses running from fractions to a point or so by late afternoon.

Some of the aircraft-missiles were implied by the Soviet space shot toward Venus. Martin and North American Aviation advanced over an early blocks, met support and started to recover. G.E. was up about a point in late dealings while Westinghouse was fractionally higher.

Motors, steels, oil, airlines, tobaccos, rails, utilities and chemicals were mosly lower. Texas Instruments down about 4 and Radio Corp. off more than a point were losers in an easy electronics group. Losses of more than a point were shown by Eastman Kodak and American Tobacco. Off about a point were U. S. Steel, Ford, American Telephone, Anaconda, Allied Chemical and Johns-Manville. Kerr-McGee Oil, its stock split plans well discounted, was fractionally lower. Moderate gains were posted by U. S. Rubber, Woolworth, Caterpillar, Beoing, and Phelps Dodge.

The market was lower from the start in a continuation of Friday's decline. Trading was slowed by semi-holiday conditions due to the observance of Lincoln's birthday.

American Stock Exchange late afternoon prices were mixed. Trading was fairly active. Mead Johnson dropped a couple of points while Fairchild Camera and Technicolor were off about a point each. Gainers included Canadian Javelin, Fox Head Brewing, Sonotone, Associated Oil & Gas, and All-State Properties. MPO Videotronics "A" was about a point lower.

LONDON STOCK INDEX

LONDON, Feb. 13 (AP)—The Financial Times daily index of London stocks today was 318.7, off 2.3.

MAGNESIUM PRODUCTION

NEW YORK, Feb. 13 (AP)—Although primary magnesium production rose 29 per cent last year to 40,970 tons, shipments continued to run ahead of output, reaching a level of about 54,000 tons. The Magnesium Association said December's primary production was 3985 tons, highest tonnage for any month since 1957.

Dun & Bradstreet's Index

NEW YORK, Feb. 13 (UPI)—Dun & Bradstreet's daily weighted price index of 30 basic commodities, compiled for United Press International (1930-32 average equals 100):

Monday (later)	Friday	268.96; week ago, 269.47; month ago 267.26; year ago 173.28; high 1960-61 (Jan. 6, 1960) 277.05 low 1960-61 (Nov. 21) 262.54.

Commodity Prices

NEW YORK, Feb. 13 (AP)—Associated Press weighted wholesale price index of 35 commodities (1926 average equals 100): Mon. (later); Fri. 162.90; week ago 163.08; month ago 161.72; year ago 167.58.

	1960-61.	1959.	1958.	1957.
High	170.62	173.08	176.32	184.77
Low	159.76	165.93	168.01	168.25

Commodity.	Close.	Prev. Close.
ALUMINUM	.26	.26
ANTIMONY	.3259	.3259
COCOA	x	.22¼n
COFFEE S 4	x	.36¾a
COTTON, mid. spot	x	.3225n
COTTON, 14 mkt.	x	.3031
COTTONS'D OIL Mar	.1434	.1448-49
COPPER	.29	.29
EGGS, Chi., Sept.	.3820-15	.3795
FLAX	2.97	3.00
GREASE, ch. white	.08½	.08½
HIDES, R. nat.	.12½a	.17n
LARD, loose	.12⅛n	.12a
LEAD, N.Y.	.11	.11
PIG IRON, f.o.b. East Pa.	68.50	68.50
PLATINUM	81@85.00	81@85.00
RUBBER	.29½n	.29½n
SILK, raw	x	4.95n
SILVER, N.Y.	.91⅜	.91⅜
STEEL SCRAP Pitts.	31@32.00	31@32.00
SUGAR, raw	x	.0631
TALLOW, bl., fcy	.06½	.06½
TIN	1.00⅝	1.00½
WOOL	1.14n	1.14½n
WOOL TOPS	x	1.50n

xClosed for holiday.

LOCAL PRICES

APPLES, No. 1 Jon.	2@4.00	2.25@4
BRAN	42.25@.75	42.75@43.25
EGGS, extra large	.37@.39	.37@.39
FLOUR, bakery	5.40	5.40
FOWL, heavy	.21@.23	.22@.23
HOGS, hton	19.00	18.75
HOGS, bulk 180-240 lbs.	18.25@.75	18@18.50
LAMBS, top	18.50	18.50
LEAD	.108	.108
POTATOES, West. No. 1 rus	3.75@5.50	3.75@5.50
SOYBEANS, 2 yel	2.47@.56	2.49@.58
SOYBEAN OIL	.12¼	.12¼
WOOL, Mo.-Ill.	.42	.42
ZINC	.11½	.11½

Transactions on the New York Stock Exchange

Ann. Div. in Dollars.	Sales 100s	High	Low	Close	Net Ch'ge
—A—					
Abbott L 1.80a	12	60	59⅝	59⅞a	-⅛
Abbott L pf4	7	106	106	106	-1
ABC Vend 1b	15	43⅜	42½	43⅜a	+⅜
ACF Ind 2.50	28	51½	50⅛	51½	+1¼
ACF Wrig .40	74	18⅛	17⅝	17⅞a	-¼
Acme Stl .10g	14	19⅝	19⅛	19⅝a	-⅛
Adams Ex 1.99e	4	27⅛	27	27⅛	
Adams Millis .72	1	34⅝	34⅝	34⅝	+⅜
Addressog .90b	21	85½	85	85¼	-1½
Admiral	21	13⅝	13⅛	13⅛	-⅛
Aeroquip .40b	21	31½	31	31½	+⅛
Air Control .50	18	11⅜	11	11⅛	-⅛
Air Reduc 2.50	18	78½	77¼	78	-1
AJ Indust	11	4¼	4⅛	4⅛	
Ala Gas 1.60	3	33⅞	33⅝	33⅞a	-⅛
Alco Prod .10g	9	14⅝	14½	14½	
Aldens 1.20b	6	58¼	57½	58¼	+1¼
Alleg Cp	142	11¾	11½	11½	+⅛
Alleg 6 pf.60	11	37⅞	36¾	37⅞	+⅞
Alleg Lud 2	11	39¾	39⅝	39⅝	-⅛
Alleg Pw 1.70	19	45⅝	44½	45	
Allegh Ind 1.20	11	17⅝	17	17⅛	+⅛
Allied Ch 1.80	46	58½	57⅞	58¼	-1
Allied Kid 1	12	14⅞	14	14	
Allied Mills 2	7	40	39	40	+⅜
Allied Pd .20g	5	8⅛	8⅛	8⅛	
Allied Strs 3	17	49½	49	49⅛	-⅜
Allied St pf4	x50	81¾	81¾	81¾	
Allis Chal 1.50	108	25	24½	24¾	-¼
Allis Ch pf4.08	1	104	104	104	+½
Alpha PC .37g	1	31¾	31¾	31¾	+⅛
Alum Ltd .60a	100	33	32½	32⅞	-⅛
Alcoa 1.20	40	70½	69⅛	69⅛	-1⅝
Amal Sug 2.40a	1	64	64	64	-1
Amal Sug wi	1	22	22	22	
Amerace 1b	3	48	47⅝	47⅝	+⅛
Amerada 2.60	32	76½	75¾	76	-⅜
Am Ag Ch 1.60	11	29½	29⅛	29½	+¼
Am Airlin 1	69	23¾	23⅛	23⅜	-¼
Am Baker 2.40	23	41½	40⅞	41	-1
Am Bk Note 1.20	1	38⅞	38⅞	38⅞	+¼
Am Bosch	1	17⅞	17⅜	17⅜	-¼
Am Brk Sh 2.40	29	44	43⅛	43⅞	+⅛
Am Bd Par 1b	26	47¼	46⅝	46⅝	-¼
Am Cbl&R .30	114	9¾	9	9¼	+⅜
Am Can 2	14	36⅝	36¼	36⅛	+⅜
Am Can pf1.75	2	37⅞	37⅞	37⅞	
Am Chain 2.50	4	46¼	47⅞	47⅞	-⅛
Am Chicle 1.60a	5	77½	76⅝	77½	+1¼
Am C Barge 1.20	14	20½	20¼	20½	-¼
Am Cyan 1.60	86	45	44⅝	44⅝	-⅜
Am Distill 1	19	35	34¼	34⅝	+⅜
Am El Pw 1.88b	266	64½	64¼	64½	
Am Enka	3	23⅝	23	23	-½
Am Export .50f	1	19⅞	19⅞	19⅞	
Am & F Pw .50	43	10⅝	10⅛	10⅝	+⅛
Am Hardw 1.60r	3	28	27¾	27¾	+¼
Am HomPd 3.60a	10	198½	197¼	197¼	-⅝
Am Hospit .65	84	79	74½	75¼	-4¾
Am Ice 1b	9	21½	21⅜	21½	+⅜
Am Intl 1.17e	5	15	14⅞	14⅞	-¼
Am Inv 1	10	20⅞	20⅝	20⅝	
Am M&Fdy 1.60	69	97⅞	95	96¾	-⅞
Am Mch&M 1.60	10	39½	39	39½	
Am Met Cl 1.40	86	27⅞	27½	27⅞	+⅛
Am Met Pd 1	12	15⅝	15⅜	15⅜	-⅜
Am Molass .80	3	17⅛	17	17⅛	-⅛
Am Motors 1.20	160	17½	17	17	-⅛
Am N Gas 3	12	86	85⅛	85⅛	-1⅞
Am News 1	12	38	37¼	38	+½
Am Optical 2	2	56	56	56	+⅜
Am Radio .75	26	92¼	91½	92	+¼
Am Potash 1.20	21	49¼	47¾	49	+¼
Am Seating 1.60	27	43⅝	42	43⅝	+1⅛
Am Ship Bd .15h	26	23¼	19⅝	20	-¼
Am Smelt .50g	29	57½	57⅛	57½	
Am Smelt pf 7	z120	142¾	142½	142¾	-¼
Am Snuf 2.80a	2	63⅛	63	63⅛	-⅛
Am SoDar .40e	14	23¾	23¾	23½	
Am Std .80	35	14⅛	13⅞	14	
Am Stl Fd 1.60	40	33	32½	32⅞	+⅞
Am Stores 2b	10	85¼	84	85¼	+⅞
Am Sugar 1.60a	10	33⅝	33⅜	33⅝	+⅛
Am Sug pf1.75	2	31¾	31⅝	31¾	-⅛
Am Tel&Tel 3.30	185	112⅞	111¾	111¾	-⅜
Am Tob 2.80	32	74	72½	73¼	-⅜
Am Tob pfd	z150	127½	125¾	125¾	-1¼
Am Viscose 2	48	48⅝	47⅝	48⅛	-⅛
Am W Wks 1	24	22¼	22	22¼	+⅜
Am WW pf1.37	z150	26½	26½	26½	+¼
Am Zinc .50b	11	17½	14⅛	14	-⅛
AMP Inc .90	11	73¼	72¼	73¼	+¼
Ampex Cp	11	21⅞	21¼	21⅝	
Amph Borg 1.40	18	49	47⅞	49	+⅛
Anaconda 2.50e	34	49⅛	48¾	49⅛	-¼
Anac W&C	z370	39	38½	39	-¾
Anch HG 1.40	20	38⅞	38¼	38¾	+½
Ander Clayt 2	12	43	42	42	-⅛
And Pri O 1.40	30	47¾	47¾	47¾	-⅛
Arch Dan 2	16	38⅛	37⅜	37½	-¾
Argo Oil 1.20b	9	40⅛	40	40⅛	-⅛
Armco Stl 3	30	69⅝	66½	66½	
Armour&Co 1.40	267	45⅝	43¾	45⅜	+1¼
Amrst Ck 1.40a	30	57½	56½	56½	-¾
Armst Rub 1.40	4	32	31½	31½	-½
Aro Equip 1	16	25⅛	24⅞	25	+⅛
Arvin Ind 1	7	21¾	20¾	21¾	+1½
Ashl Oil 1b	54	25⅛	24⅞	25	
Ashl Oil pf1.50	5	40⅛	39⅞	40	-¼
Assd Dry G 2.50	28	71	70	71	
As DG pf5.25	z130	106	104¼	104¼	-1½
Assoc Inv 2.60	8	59	58½	58⅝	-⅛
Atchison 1.20a	5	23⅞	23½	23⅝	-⅛
Atchison pf.50	24	10	9¾	9¾	-⅛
Atl City El 1.20	4	41	40¾	40¾	
Atl Cst Line 2a	7	46	45	45	-1½
Atl Refin 2	56	49⅛	48⅝	48⅝	
Atl Ref pf3.75	z90	81	80	81	+1
Atlas Cp	73	3½	3⅜	3⅜	-⅛
Atlas Cp pfl	34	13⅝	13⅜	13⅜	
Atlas Pdr 2.40	2	68	67½	67½	-1¾
Autom Cant .60b	61	38½	37½	38¼	-⅛
Avco Corp .50	239	16¼	16	16	
Avnet El .75t	111	21	20½	20¾	+⅜
—B—					
Babbitt	16	5	4⅞	5	+⅛
Babcock&W 1.40	49	41	40½	41	+¼
Bald Lima .60	43	15	14¾	14⅞	-⅛
Bald Loc B 1	19	29½	28½	28½	-⅞
Balt G pfB 4.50	z30	97	97	97	-1
Balt G pfC 4	z30	87¾	87¾	87¾	+¾
Balt&Oh .60g	15	35⅛	34¾	35⅛	+⅜
B&O stp .60g	5	33¼	33	33¼	+¼
Balt&O pf4	9	58¼	57½	57½	-¾
B&O pf stp 4	3	57½	57	57½	-⅜
Barber Oil 1.37f	5	68¼	67½	68¼	+¾
Basic Inc 1	4	16¾	16⅝	16¾	-⅛
Basic Pd 1.20	1	19	19	19	
Bath Ir Wk 3	2	54	54	54	+⅜
Bausch & L 1.20	3	44½	44	44½	
Bayuk Cig 1	2	35	35	35	
Beat Fds 1.60b	4	60¾	60	60	
Beaunit M 1	13	18¾	18½	18¾	+¼
Beck Sh pf 4.75	z50	83	83	83	+2
Beckman In	51	108⅜	105	105¾	-2¼
Beech Airc .60	26	19⅛	18⅞	19	-⅛
Beech L Sav 1.70	9	57	55⅛	56	-⅜
Beld Hem .70	2	15⅞	15⅞	15⅞	+½
Bell & Howe .40b	38	59⅜	58⅛	58⅛	
Bell Int .50r	14	13½	13⅜	13½	
Bendix 2.40	18	68	67⅝	68	+¼
Benef Fin 1	36	37⅛	36½	37⅛	+⅜
Ben Fin pf 2.50	1	49¾	49¾	49¾	-⅛
Benguet	34	1¼	1⅛	1⅛	
Best & Co 2	4	35¾	35½	35½	-1
Bethlehm 1.38t	22	47½	47	47½	+¾
Beth Steel 2.40	148	43⅛	42¾	42¾	-½
Beth Stl pf 7	1	145½	145½	145½	+¼
Bigelow S	4	14	13⅞	13⅞	-¼
Black&Dec 1.60	10	49⅝	48½	48⅞	+⅞
BlawKnox 1.40b	13	36¾	35⅞	35⅞	-⅛
Bliss&L 1.60	8	24⅞	24½	24¾	-⅛
Bliss, EW	50	20¼	19¾	20¼	+1⅛
BoeingAir 1.60	111	39¼	38½	38¾	-⅛
Bohn Alum 1a	25	25⅞	25	25⅞	+1⅛
Bond Strs 1.25	13	21¾	21	21⅛	-⅜
BookofMon 1.20	45	26½	25⅛	25⅛	-2¼
Borden 1.50	11	56	56	56	-⅜
Borg Warn 2	44	36⅝	35½	36	-⅜
Borman Fd .60b	15	34	33¼	33⅞	-⅛
Bos Edis 3	3	70¾	70¾	70¾	+½
Boston&Me	2	6	5⅞	6	
Bos&Me pf	3	10¾	10¾	10¾	+¼
Bran Airw .30e	57	11¾	11½	11¾	+¼
BridgBrass 1.70e	42	32⅞	31⅞	32⅞	+1⅛
Briggs Mf	5	6⅝	6⅝	6⅝	-⅛
Briggs&Str 2a	30	53¼	52½	53	-¾
Brist My .25g	46	74¾	73	74	-1
Bkly UGas 1.20	12	33¼	32¾	33¼	+½
Bkly UG pf5.50	z100	108¾	108¾	108¾	-1
Brown Sh 2.80	3	71¼	71¼	71¼	+¼
Brunswick .40	239	48¼	46½	47¾	+¼
Buckeye PL 1.60	2	37	36¼	36¼	-⅜
Bucy Erie	19	15⅝	15⅛	15⅛	+⅛
Budd Co .15g	111	14⅛	13⅞	14	-⅛
Buf Forge .35g	1	32	32	32	
Bullard	6	15⅛	14¾	15⅛	+⅝
Bullocks 1.40	6	35⅞	35	35¼	+½
Bulova .60	20	16¾	16¼	16¾	+½
Burl Ind 1.20	68	17¾	17½	17⅝	
Burl pf3.50	z10	69½	69½	69½	+1½
Burndy .60	7	27	26¾	26⅞	-⅜
Burroughs 1	68	33⅛	32⅝	33	
—C—					
Cal Pack 1.25	11	43¾	43½	43⅝	
Callah Mng	15	4⅝	4⅝	4⅝	-⅛
Calumet&H .40	4	14⅞	14½	14¾	
Camb R Lk .35a	23	14⅞	14¼	14½	
Campb Soup 2	16	95	94	95	+1¼
Can Dry 1	16	23⅞	23	23	-⅛
Can Dry pf4.25	z40	85½	85½	85½	+½
Cdn Brew 1.70	39	48¼	47	48¼	+⅝
Can Pac 1.50	40	23¼	23	23¼	
Cannon M 3	1	63½	63½	63½	
Capital Airl	11	8⅛	8¼	8⅛	
Carborun 1.60	11	48	47⅞	47⅞	-⅛
Acaroy, Phil 1.60	8	31¼	31	31	-½
Carlisle .40	8	13½	13¼	13½	-⅜
Caro P&L 1.48	4	50	50	50	
Carpen Stl 1.20a	7	44⅝	44⅝	44⅝	-⅝
Carrier Cp 1.60	24	38⅛	37⅞	37⅞	+⅛
Carrier pf2.25	z100	43¾	43¾	43¾	-¼
Carter Pd 1a	6	51	50	50	-¼
Case, JI	62	10¾	10¼	10½	-⅛
Case 7 pf	z30	77	77	77	-½
Case 2dpf	12	4⅝	4¼	4¼	-⅛
Cater Trac 1	68	34	33¼	34	+1⅜
Celanese 1.20	114	28⅜	27½	27⅞	-⅜
Celan cv pf4.50	8	80¼	78½	79	-1
Celotex 1	10	28⅜	28	28⅛	-⅜
Celotex pf 1	5	17½	17⅜	17⅜	-⅛
Cen Aguir 1.60	1	23⅞	23⅞	23⅞	
Cen Fdy 1a	12	25¼	24	24¼	+¼
Cen Soya 1	12	31⅞	31	31⅞	+⅜
Cen Ill Lt 1.52	3	41	40¾	40¾	-⅝
Cen Ill Lt pf4.50	z60	95	94½	94½	-1¼
Cen IllPS 2.12	8	62¼	62	62¼	
Cen & SW 1.02	18	41¾	41¼	41¾	+¼
Cen Soya 1.10b	14	29	28⅝	29	+⅜
Cerro Cp 1.10b	14	35⅞	35¼	35⅞	+⅜
Cert-teed .60	419	36⅛	32½	36⅜	+3⅞
Cessna Air 1	24	35	34¼	34½	
Chad Goth	75	4⅞	4¾	4¾	-¼
Chain Belt 1.60a	2	53	51¾	51¾	-1¼
Champ Pap 1.20	24	28½	28¼	28¼	-⅛
Champ pf4.50	z50	92½	92½	92½	
Champ Spk 1.80	27	47½	47	47½	+⅜
Champlin Oil 1	58	25⅞	25½	25⅞	+⅜
Chance Vgt 2	24	43	42⅝	43	+½
Checker Mot	12	24½	23½	23½	-⅝
CBS 1.40b	54	37¼	36⅝	37	+½
Colum Gas 1.10	69	23¾	23½	23¾	+⅛
Col Pict .62f	118	26¼	25¼	25¼	-1
Col Carb 2.40	11	57	56¼	56¼	-1
Col&S Oh El 1.80	9	57¾	56½	56½	-1⅛
Comb Eng 1.12	15	25	24⅞	25	
Coml Cred 3.20	6	79	78	78	-½
Coml Solv .60b	51	24½	24⅛	24¼	
Comw Ed 2b	25	73⅞	72⅝	73½	+⅛
Comw Ed pf5.25	z30	110	110	110	-1
Comptometer	334	20¼	19	19⅝	+¾
Conde Nast	37	16⅝	15⅝	16½	+½
Cone Mills .80	7	14¾	13⅞	13⅞	-⅛
Congoleum	9	8⅞	8¾	8⅞	
Con Cigar 1.20a	29	44	43½	44	+¾
Con edis 3	59	69	68⅞	68⅞	-¼
Con Edis pf 5	6	104	103⅝	104	
Con El Ind 1	14	43	42½	43	
Con Foods 1.20b	14	43¼	43	43	
Con Laund 1.20a	1	22¾	22¾	22¾	+¼
Con N Gas 2.30	25	56	55⅝	56	+¼
Consoln Coal 1.40	4	34½	34½	34½	
Consum Pw 2.60	7	65⅛	65	65⅛	-⅛
Con Pw pf 4.50	z410	96¼	95¾	95¾	-¼
Container 1	49	27¼	26¾	26½	-⅝
Cont Bak 2.20	20	52¾	51¾	51⅞	-⅞
Cont Bak pf 5.50	z30	105	105	105	-⅛
Cont Can 1.80	50	39½	38⅝	39½	+¼
Cont Cop&S .40b	8	8½	6⅝	8½	
Cont Ins 2.20	31	59⅞	59⅜	59⅞	-⅛
Cont Mot .10g	23	8⅝	8½	8½	-⅛
Cont Oil 1.60a	34	57¼	56	56¼	-1⅜
Controls Am .80	36	27⅞	26½	27⅞	+1¾
Coop Bess 1.60	6	32¼	32	32	-¼
Coop T&R	7	8⅜	8¼	8¼	
Copper Rng	19	15¼	14¾	14¾	-¼
Copeld Ref .80a	23	31½	31¼	31½	+⅜
Copw Stl 2	12	36	35¾	36	
Corn Pd 2.40	34	83⅜	82¾	83	+¼
Chemetn 1	12	23⅝	22⅞	23	-⅛
Chemway	9	8½	8¼	8¼	-⅛
Ches Cp Va 1.20b	8	34¼	34	34	
Ches&Oh 4	7	62⅞	62¼	62¼	-¼
Chi Gt West 2	5	25¼	25	25¼	+⅛
Chi Gt W pf2.50	2	37	37	37	+¼
ChMSP&Pac 1.50	35	15⅜	15	15	
Ch MSP&P pf5	2	55½	54¾	54½	-½
Chi & NW	13	19½	19¼	19½	+¼
Chi & NW pf	14	33⅝	32¾	33⅝	
Chi Pneu T 1.20a	2	30⅛	29½	30⅛	+⅛
Chi RI&Pac 1.60	18	22	21¾	21¾	-⅜
Chi Y Cab .50	z50	23¼	22¾	22¾	-1¼
Chock FN .40	67	22⅜	22½	22¾	
Chrysler 1a	92	47⅞	41¼	41½	-¼
Cin G&E 1.50	10	40⅝	39⅝	40⅝	+⅜
Cin G&E pf4	z90	85	85	85	
Cin MilM 1.60	27	44¼	42	44¼	+1½
CIT Finan 2.80	27	75⅝	74¼	74½	
Cities Svc 2.40	15	53¾	53¼	53¼	-⅜
City Invest .50	2	20⅝	20½	20½	-¾
City Prod 2.60	3	47¾	47½	47¾	
City Str .15g	3	12¼	12¼	12¼	
Clark Equip 1.20	6	35¼	35	35	-¾
Cletrac .60	79	22½	22⅜	22⅜	-⅛
Clev Clif 1.40a	2	43½	43	43	-½
Clev El Ill 1.80	3	56¼	55½	55½	-¾
Clev El pf4.50	z100	97½	97½	97½	+1
Clev & Pitt 3.50	z10	57½	57½	57½	-⅛
Clevite 1.20	9	52¼	51⅞	51½	-⅝
Cluett Pea 2.75e	1	69½	69½	69½	-½
Coca Cola 2.40	42	85½	84	85½	+⅜
Coca Bot NY 1	12	25	24¾	25	
Colg Palm 1.20a	97	33⅞	32¼	32⅞	-1
Coll & Aik 1.20	9	26⅛	26⅛	26⅛	
Collins Rad 2.20t	47	46½	44⅝	46	+1⅜
Colon F&Ir	1	16¼	16¼	16¼	-¼
Corning Gl 1.50a	2	174	173½	173½	-½
Cosden Pet 1	15	23⅜	22⅝	22⅞	-⅝
Coty Inc	2	14¾	14½	14¾	
Coty Intl .20e	1	4	4	4	
Crane Co 2	3	49¼	49¼	49¼	-¼
Crane pf 3.75	1	75	75	75	+¾
Crm of Wh 1.60a	6	39¼	38¾	38¾	+⅛
Crescent Pet .75r	4	20⅞	20¾	20¾	-⅛
Crow Coll 1.37t	36	43¼	42¼	43¼	-⅜
Crown Cork	6	53⅝	53¼	53⅝	-⅜
Crown Zel 1.80	24	54½	52¾	52¾	-1¼
CrownZ pf 4.20	z10	92	92	92	+½
Cruc Stl .80	36	19¾	19½	19½	-⅛
CubAmSug .10g	7	17⅞	17⅞	17⅞	-⅛
Cudahy Pk	90	11⅞	11½	11⅞	+⅛
Cudahy pf 4.50	1	68⅝	68⅝	68⅝	-⅜
Cuneo Press .80	3	12⅝	12½	12½	-⅛
Cunn Drug 1.60a	2	33⅝	33¼	33⅜	+¼
Curtis Pub .35	26	9⅞	9¾	9⅞	+⅛
CurPub1.60pf .60	2	19	18⅝	19	
Curtiss Wr 1	37	18¼	17¾	17⅞	-¼
Cutler H 2	11	65¼	64¾	65	
—D—					
Dan Riv M .80	26	14⅛	14	14⅛	+¼
Dana Cp 2	23	35¼	35	35¼	
Dana pf 3.75	z40	86¼	86¼	86¼	
Dayco	11	15⅞	15½	15½	
Daystrom 1.20	14	32¾	32	32¾	+⅛
Dayt P&L 2.40	2	67⅜	66¾	66¾	-4
DayPL pfA 3.75	z10	78¼	78¼	78¼	
Day PL pfC 3.90	z20	83	83	83	+2
Deca Rec 1.20	46	34⅜	33¼	33¼	-⅞
Deere 2	63	57	56⅝	57	
Del & Hud 1.85e	9	20	20	20	
Del P&L 1.20	1	45⅝	45⅝	45⅝	
Delta Air L 1.20	27	34¾	32⅝	32¾	-1⅞
Dent Sup 1a	11	28⅛	27¾	28	
Den & RGW 1	24	18¼	17¾	17¾	-½
Det Edis 2.20	36	51	50⅛	50⅞	-1⅛
Det Stl Cp 1	10	16⅜	16⅜	16⅜	-⅛
De Vilbiss 1.60	4	34	33½	33

$26,000 Awaits Winner of 'Cash-Crosswords' Puzzle No. 23—See Page 3D

THE EVERYDAY MAGAZINE
Published Every Day—Weekdays and Sundays
in the ST. LOUIS POST-DISPATCH
Monday, February 13, 1961
SECTION D Pages 1—8D

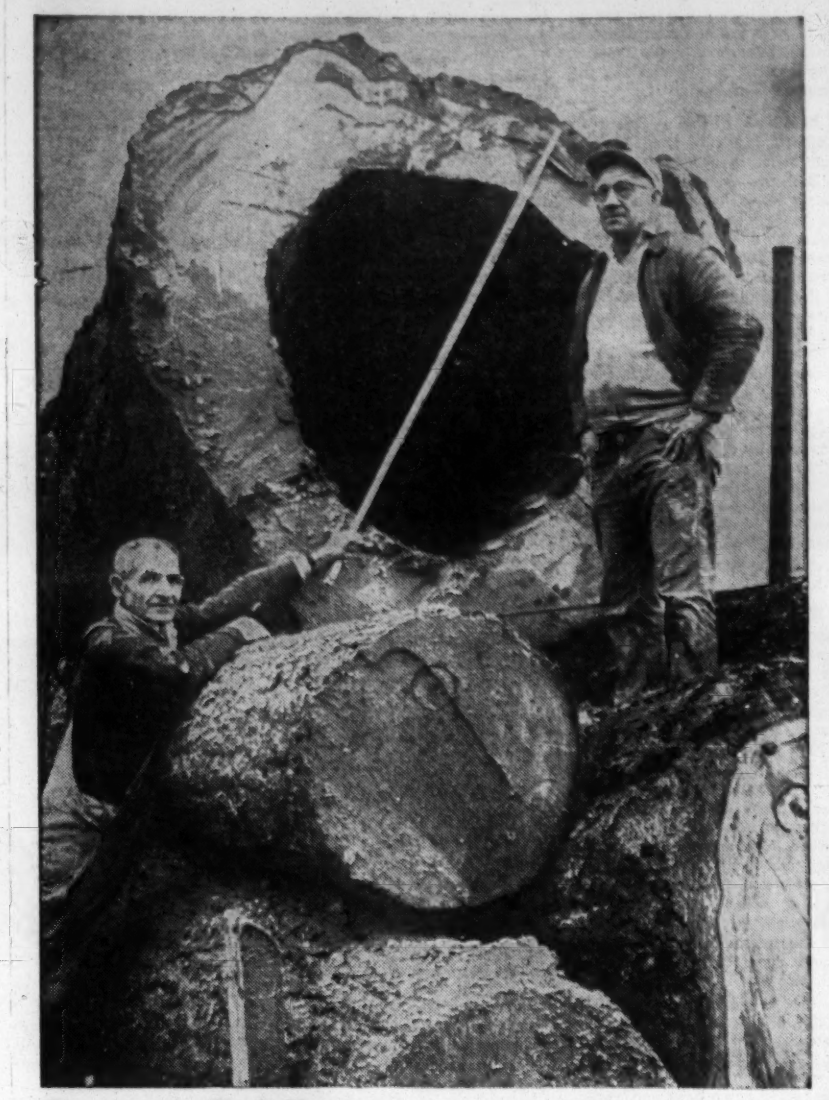

Forest Oddity

Oregon lumber men John Brecht (left) and Jess Young pause to check a fir tree with more than size to cause comment when it turned up at a plywood plant at Glendale, Ore., last week. Veteran loggers said they had never before seen a hollow living fir. —Associated Press Wirephoto.

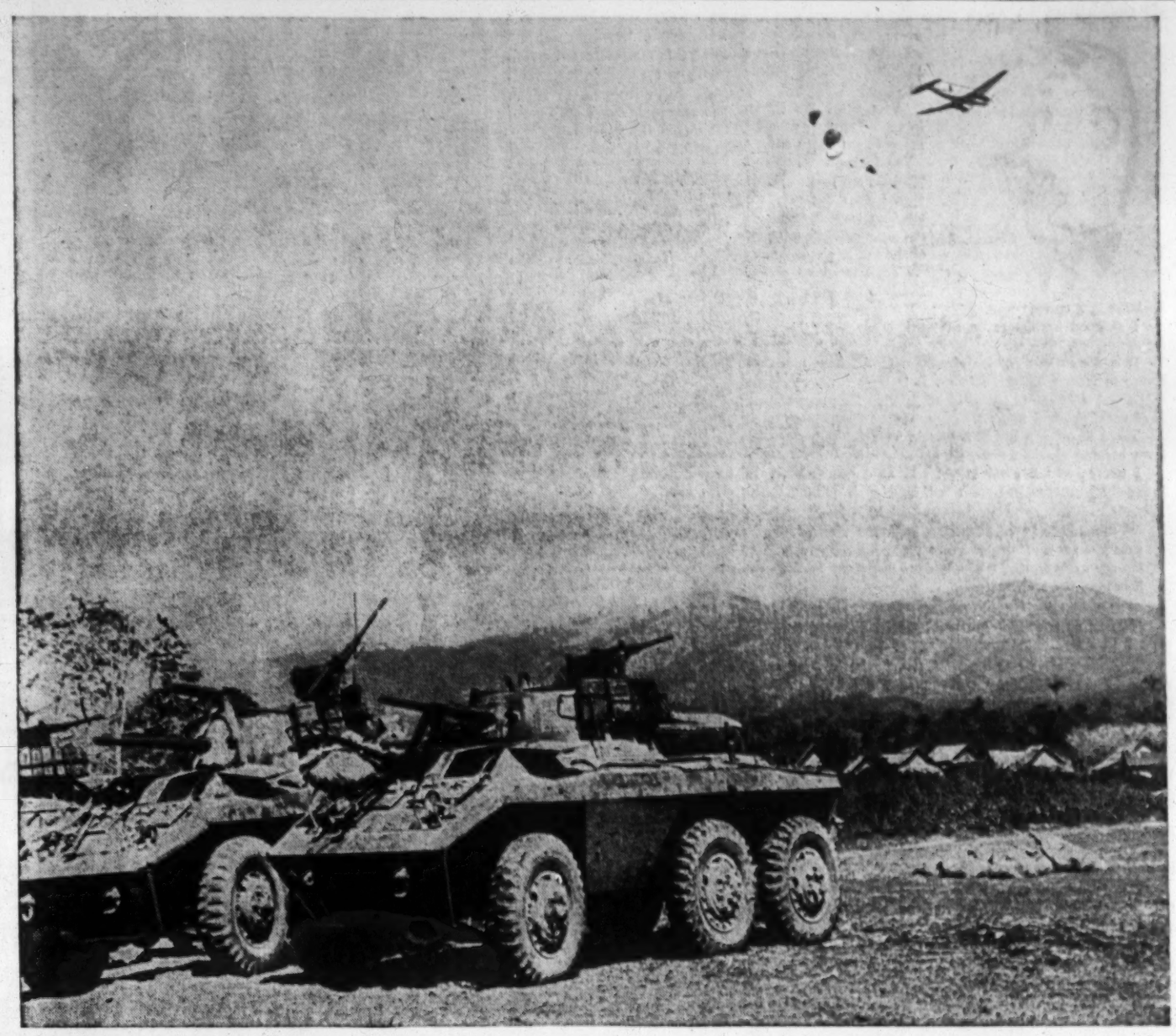

Supply Drop For Laotians

Cluster of parachutes breaks open after being dropped from plane supplying food and ammunition to Laotian army unit near Muong Kassy. The government troops were preparing last week to launch an assault on rebel units holding a strategic road junction in the area. —Associated Press Wirephoto.

On Road to the Met

With opening victories behind them, aspiring singers from the St. Louis area relax after winning district auditions of the National Council of the Metropolitan Opera. Next challenge will be regional auditions in Tulsa March 11, from which the winner will go to the national audition in New York April 6. Singers (from left) are: June Nightwine, 4003 North street, Granite City; Carolee Coombs, 739 Atalanta avenue, Webster Groves; Mrs. Virgina Settle, 8826 Sappington road, Crestwood, and Cheri Schear, 8824 Lawn avenue, Brentwood. —By a Post-Dispatch Photographer.

Mermaid Millinery

British hints as to what to see at the sea this year include a new swim cap titled Sprite. The rubberized petals, shown by designer Kleinert, are in royal blue with white backing. —Associated Press Wirephoto.

Dog of the Week

A slim speedster, blazing a trail for his breed, is holding forth as Dog of the Week at the Humane Society Shelter. He is a whippet, the first to be featured at the shelter, and is about 1½ years old. His name is Topper and he is available for adoption on application in person at the shelter, 1210 Macklind avenue. —By Lester Linck, a Post-Dispatch Photographer.

Dixieland at Vespers

Presiding over a religious and musical innovation in St. Louis, the Rev. Standrod T. Carmichael of Christ Church Cathedral stands in front of the high altar with the jazz musicians—Singleton Palmer and his Dixieland Six—who played at vespers yesterday. Taking up their instruments at the time usually given over to the sermon, Palmer and men played eight hymns and spirituals in classic Dixieland manner: dirge-like openings, belting closings. In group are Gus Perryman, piano; Leon King, trombone; Palmer, concert bass; Norman Mason, clarinet; Lige Shaw, drums, and Bill Martin, trumpet. —UPI Photo.

Stan Delaplane

A Chocolate Cone After the Tears

SAN FRANCISCO, Feb. 13.

DOWN TO THE CORNER ice cream place with the moppet today. Ice cream is very good for 5-year-olds.

It is good for fathers, too.

Shopping the ice cream takes quite awhile—we always settle on chocolate or strawberry. But we take a long time making up our minds.

"How about the chocolate mint, son? Or a double scoop of the rocky road?"

The fact that we **KNOW** what we are going to have makes no difference. We are like lady shoppers in the dress department. Half of the fun is just looking.

I am an old ice cream shopper. Having got in the business in a curious way.

I shopped ice cream cones while interviewing lost tots for the dailies.

It is the curious opinion of editors (and I have given up trying to fathom **THOSE** minds). It is their curious opinion that a lost child eating an ice cream cone in the police station is of great national interest.

There is quite a bit of traffic in lost children—some of them become absolute professionals at the business.

I never knew a child to get lost at a decent time. It is usually just when you are a half hour from quitting time.

"Lost kid at Central Station," said the editor. "Be sure you get a picture of him eating a cone. And with the cop's cap on. Get a nice kindly looking cop feeding it to him. Get moving."

Children do not get lost without purpose. They are downtown with mama. Mama is shopping the white sales.

"It doesn't seem like much of a reduction to me," says mama to the saleslady. "Are you sure it's been marked down? What is the thread count? Ferdinand? FERDINAND! Where is little Ferdinand?"

Well, I can tell you.

Little Ferdinand has become bored with thread counts. He has checked the action in the toy department and has now wandered into the street.

"An ice cream cone would surely go good," says little Ferdinand to himself.

With a cunning smile on his cunning face, he gives himself up to the nearest policeman.

"I'm losted, says little Ferdinand. He accepts a ride in the prowl car. And sits down at the station to await the arrival of the reporters with expense accounts.

I have really thought somewhat of teaching my own son this comfortable racket. How to get ice cream cones out of the free press.

I must say when I was hustling these tearful stories, I was pretty brisk with such conniving moppets.

"Here's your ice cream cone. Now, what's your name? And don't give me any lip. We got an edition to make in 15 minutes."

That is how I learned to shop cones.

Many an edition I missed by getting the wrong flavor. Children will sulk if you do not have the proper dip.

"That's vuhnilla. I want choklit."

"Listen," I said. "Eat up this cone for the picture. Then I'll get you a chocolate cone. Here, put the policeman's cap on your noggin."

"I want choklit," said the child beginning to tear up. "I don't like vuhnilla."

Out of these heart-rending sessions I learned a good deal about childish tastes. (If you have a little time, take a chance on chocolate. It is like type "O" blood at the blood bank. Usually works).

That is why we shop—shop carefully. We take little mental licks at all the open cans of ice cream. Then we wind up with chocolate and strawberry and content.

Ann Landers

No Hex on His Motor

DEAR ANN LANDERS: I used to go with a girl but dropped her because she got too spooky. This girl was sort of a spiritualist and she told me she'd put a hex on me for quitting her. I don't believe in evil spirits but this is what happened:

ANN LANDERS

I'm a mechanic in a machine shop and I operate a seven horse-power motor. Since I left that girl the motor will not run. Being a mechanic I took it apart every which way and could find nothing wrong. I took it to two other mechanics and they can't explain it either. The motor will run in THEIR shops, but not in mine!

My car has been giving me trouble, too. I can't get more than five miles to the gallon. I even changed carburetors but it didn't help. Can it be that she has cast a spell over my motors? How do you explain this? VAN.

Dear Van: No one has the power to cast a spell over anyone or anything. This is phony, voo-doo malarky. "Spellcasters" shake people up by scaring them half to death. Scared people can't function as well as they should and when things go wrong they persuade themselves it's because of the "spell." I'm no mechanic, but I can tell you from here that there's something mechanically wrong with your motors. Trade them in on new ones. If something goes wrong with the new motors it will be attributable to more mechanical trouble . . . which would be a rotten coincidence.

DEAR ANN: How can a foolish 16-year-old girl patch up the damage she has done to a boy's feelings? Howie asked me to a big dance. I accepted. A few of the me-owers at school said, "But isn't he shorter than you?" Well, he is (about three inches) but I never thought of it. He's a swell kid, brilliant student and so much fun.

When we got to the dance I began to feel self-conscious and said I had a blister on my heel. I'm sure he caught on because I danced with other fellows and he saw me. Naturally he had a bum evening but said nothing.

Now I could kick myself. I want him to ask me out again because I know I was stupid. Help me fix this! GIGI.

Dear Gigi: Put on your high heels and walk over to the boy and tell him exactly what you told me. Tell him you'd love the chance to date him again and you hope he'll ask you. Then dance with your head on his shoulder.

To learn the knack of feeling comfortable with the opposite sex, send for Ann Landers' booklet, "How To Be Date Bait," inclosing with your request 20 cents in coin and a long, self-addresed, stamped envelope.

The Eggplant Is a Tasty Import

Italians Brought It Here and It Can Be Served in Many Tasty Variations

By Hoyt Alden

TODAY'S LESSON is on the eggplant, a native of South America and so named because the original was white, egg-shaped and about the size of a hen's egg. It has been called a brother to the potato and a first cousin to the tomato. It traveled from South America to Spain. The Spaniards didn't care much for it, but the Italians went for it in a big way and it was they who developed the big purple vegetable you see in the supermarkets today.

Italian immigrants brought it to this country, but even yet, generations later, Americans, like the Spanish, seem to have failed to appreciate its possibilities. However, in most European and Asiatic countries it is held in high regard. The French, who called it aubergine, have come up with some fine eggplant dishes, but some of the best come from the Near East. An excellent example is Iman Bayeldi, which has been described as an eggplant stuffed with all the vegetables you happen to have around, and then baked in olive oil.

AS YOU CAN GATHER from that, there are many variations. Here is one of them: Cut an eggplant lengthwise in six segments. Scoop out as much of the inside as possible. Salt the hollowed out sections both inside and out and set them aside. Now fry two chopped onions and a clove of garlic in olive oil together until golden brown. Then add a can of tomatoes and the chopped eggplant scooped from the shell. Simmer with a lid on until the eggplant is tender. Wash the sections of the eggplant shell and pile on the filling. Paint them with olive oil and cook them in a 350 degree oven for about an hour.

You can find recipes for stuffed eggplant in almost any cookbook. The filling is mixed up with almost everything—rice, onions, lamb, bread and tomatoes. If you just happen to like the flavor of eggplant, try aubergines au gratin as the French fix it:

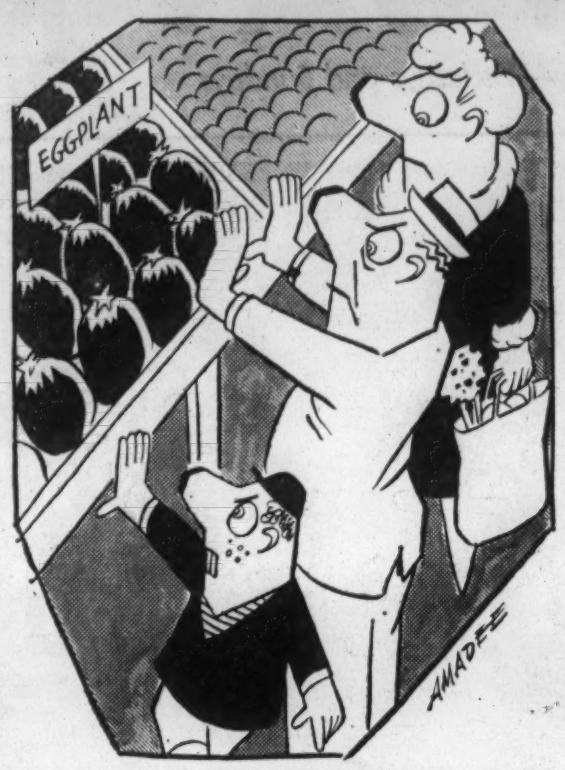

Americans, like the Spanish, seem to have failed to appreciate its possibilities.

Start by frying halved eggplants in deep fat until they're tender. Then scoop out the insides and mash them with salt and pepper to taste and plenty of butter. Then refill the skins, cover the tops with breadcrumbs and brown them under the broiler.

WE GOT STARTED on the subject of eggplant today by a letter from Mrs. Kent Costikyan Jr., of Tulsa, Okla., who wrote to tell us about aubergine caviare, which she ate in France, and for which she obtained the recipe. In France, she pointed out, it was served cold as an hors d'ouevre, in Italy it was served hot as a side dish. And it is equally delicious either way.

Start out by boiling or baking an eggplant. If baked, let it bake for an hour. While it's cooking, chop one large onion and one seeded green pepper very fine. Also chop one tomato.

Heat four tablespoons of olive oil in a large skillet and saute a thinly sliced zucchini (two if they're small), a clove of minced garlic, the chopped onion, the pepper and the tomato. Saute them until they're limp and tender, but not browned.

Then peel and chop the cooked eggplant very fine and add that to the skillet. Then flavor it with two tablespoons of dry red wine, a teaspoon of sugar, a fourth of a teaspoon of oregano and salt and pepper to taste. Mix well and then add half a can of tomato paste. Mix it again and let it simmer gently for 45 minutes.

You can serve it hot as a side dish. Or, says Mrs. Costikyan, you can put it in the refrigerator and let it chill. Then when you have company put it in a bowl and surround it with crackers, rye bread and pumpernickel bread. Everybody raves about it, she reports, but no one has the faintest idea what it is.

MOVING FROM eggplant to spinach, if you're tired of spinach boiled or pureed, try this:

Boil the spinach and chop it fairly fine. Drain it. Then beat in an egg to each two cups of spinach and the sprinkle in enough flour to make a thick batter. Drop this, a spoonful at a time onto a well greased (with butter) griddle and fry it brown on both sides.

Spinach and eggs can be a pleasant combination, but there are few things more dismaying than the average housewife's interpretation of this dish. What you usually encounter is a bowl of watery canned spinach right out of the can with some slices of hardboiled egg on top. By the time it reaches you the eggs have begun to soak up the green juice of the spinach and . . . well, why go on?

HERE, on the other hand, is the dish as it should be done. Cook enough fresh spinach to have eight heaping tablespoons after all the water has been pressed out. Not part of the water, all of it.

Now make a cream sauce like this: Put five tablespoons of butter in a saucepan. Melt it and put in four and a half tablespoons of flour. Blend them together over a very low flame. Then add three fourths of a cup of milk and three fourths of a cup of cream. Cook it very gently and very slowly, stirring all the time. A good way is to give it about 15 minutes over an asbestos mat.

Now cut four seven-minute eggs into quarters. Add the spinach to the sauce and as soon as both are good and hot, place it in a warm dish and top the spinach with the eggs and serve it up.

Or maybe you're like the little girl in the cartoon who said, "I still say it's spinach, and I still say the hell with it."

Or, as Groucho Marx once said, it would be a better world for the children if the parents had to eat all the spinach.

Contract Bridge

By B. Jay Becker

YOU RUN ACROSS all kinds of bidding systems in bridge, whether you stay in your own back yard or travel the world far and wide, the ingenuity of man knowing no bounds.

So, if you're baffled by the bidding sequence shown, particularly North's original pass, rest assured you are not alone. The deal was played and the bidding took place in the match between Italy and Sweden in the European championships in 1952.

Sitting North-South were the Italian pair of Franco and Giovini, inventors of the Marmic system. According to their method of play — believe it or not—an opening bid in first or second position denied the normal values for an opening bid, while a pass in first or second position guaranteed the values for an opening bid.

Hence, North's pass practically assured South that his side had at least a game, and when North jumped to two notrump, probably a small slam.

When North raised three spades to four, South, who at this point could have had a pretty worthless hand (in the system), employed Blackwood. Learning from the response that North held three aces. South boldly contracted for seven.

This venture turned out all right when East showed up with the doubleton queen of hearts, and the vulnerable grand slam was easily made for a score of 2210 points.

North dealer.
Both sides vulnerable.

NORTH
♠ A J 8
♥ 10 7 6 5
♦ A 9
♣ A K J 7

WEST
♠ 10 5 3
♥ 9 3 2
♦ K J 10 6
♣ 8 5 2

EAST
♠ 4
♥ Q 8
♦ Q 8 4 3 2
♣ Q 10 9 4 3

SOUTH
♠ K Q 9 7 6 2
♥ A K J 4
♦ 7 5
♣ 6

The bidding:

North	East	South	West
Pass	Pass	1 ♠	Pass
2 NT	Pass	3 ♠	Pass
4 ♠	Pass	4 NT	Pass
5 ♠	Pass	7 ♠	

Opening lead — three of spades.

When the Swedish pair of Lilliehook and Anulf held the North-South cards, they also arrived at the grand slam, though by less sensational methods. The bidding was:

North	East	South	West
1 NT	Pass	3 ♠	Pass
4 ♠	Pass	4 NT	Pass
5 ♠	Pass	5 NT	Pass
6 ♦	Pass	7 ♠	

Again 13 tricks were made, and the result was a tie. Both pairs arrived at an inferior grand slam contract, but luckily made it. About all that the deal proved is that there's more than one way to skin a cat.

Linoleum Rugs

An excellent and inexpensive covering for floors is felt base flooring often called "linoleum rugs or carpets." This material comes in sizes up to 12 feet by 15 feet in various patterns.

It can be applied to the floor without the need of any adhesive and provides many of the advantages of the more expensive floor coverings. It's great for people who rent and need a floor covering that is not permanently installed.

My Neighbor Says:

If the floor of an attic is insulated, it's not necessary to also insulate between the roof rafters. Just close off the attic as tightly as possible from the rest of the house so that warm air can't easily flow into it.

If you have an oil burner on your heater, keep some dry Portland cement handy to absorb any fuel oil that might get on the floor around the burner when the burner is serviced.

CARPORTS
CALL
aluma kraft
PR. 3-2240 2801 GRAVOIS

VAC CLEANER HOSE
BRING IN OLD HOSE EXCHANGE $6.95
PARTS & SERVICE ALL MAKES
BRING IN YOUR CLEANER & SAVE
NORDMAN OF ST. LOUIS Est. 35 Yrs.
3215 MERAMEC FL-3-7155

In Paris, Best-Dressed Are Americans

By Eugenia Sheppard

The New York Herald Tribune-Post-Dispatch Special Radio.

PARIS, Feb. 13.

WHEN I FIRST CAME to Paris I expected to be struck dumb by the way women look. I expected to stroll around with my head swiveling from side to side. I thought every woman in every bistro would be turned out by Dior and Balenciaga, and every shopgirl would look like Givenchy's boutique.

That was the summer the French girls were wearing the same kind of thing the average American suburbanite slips on to drive her husband to the station or bus at 7:30 a.m. But in the autumn, I heard, everybody in Paris is at Deauville, Cannes or Monte Carlo.

Maybe in the winter everybody is at Klosters, St. Moritz or Gstaad. Certainly from the way they dress, you'd never guess that those who are left are citizens of a spot famous as the fountainhead of all fashion.

Hard as it is to believe, the women of Paris are still faithful to the little black dress. In the evenings the restaurants present such somber panoramas that the waiters are the people you see first. The women are not only wearing little black dresses, but some of them are unquestionably last year's. A little black dress is dull enough but last year's, right here in the city that creates fashion obsolescence, is an absolute crime.

Any American woman is too smart to play second fiddle to a waiter. If she is going to wear black she knows darn well how to grab the limelight. A neckline that plunges front or back or a whole jazz band of diamonds will do it.

You'd think, wouldn't you, that through all the years a little bit of real fashion would have rubbed off on the women here. If only by osmosis, some of the Paris craze for color should have seeped through. The Paris women haven't caught on to winter pink or winter peach or winter white. They just go on wearing black.

Apparently they haven't heard of glitter, either. With all the little beaders and embroiderers said to exist around here, you'd think that every Paris woman would be beaded or sequinned right straight down to her bra.

Not too many have been barbecued by Alexandre, the famous hair stylist. Most of them haven't even got around to the big, bouffant hair-do yet, to say nothing of the new artichoke. Ever so many are wearing their hair in a sweet, conservative way that may make their husbands happy but cuts no ice in the fashion world.

They don't seem to wear huge diamond pins on their suit jackets or coats of horizontally striped sable. I tell you when a well dressed American comes in to a restaurant, the whole place comes to life and starts staring at her.

Most Americans can't help feeling sorry for the Parisians who, with every chance in the world, are letting the world's fashion leadership slip right out of their little black gloved hands.

The French women have an insincere way of seeming to be more interested in men than clothes. Nevertheless, they never miss a trick of how Americans are dressed. . . . If I didn't know better, I might sometimes think they were a wee bit amused.

What the Paris women could possibly be smiling at I can't imagine. It's certainly no laughing matter that the American women are so much better dressed. Ironic, isn't it? Here are the Paris women holding every card in their hands. They have the Paris designers standing right by, telling them what to wear and how to wear it but the silly things would rather go on looking like themselves.

It would serve them right if the Paris couture were to pack up and move over to the United States. American women are the world's best dressed because they are co-operative and on the ball. If women in Paris would listen carefully to Paris designers and really appreciate them the way Americans do, they might give the Americans a bit more of a run for their money as the best dressed women in the world.

Today's Brain Game

HERE IS A QUIZ ON EVENTS in past Februaries. Six answers correct is excellent.

1. Which two countries formed the United Arab Republic in February 1958?
2. Can you name the Chicago mayor who was fatally wounded by an assassin on Feb. 15, 1933?
3. Where did Roosevelt, Churchill and Stalin meet in February 1945?
4. How many gangsters died in Chicago's St. Valentine's Day Massacre in 1929?
5. The "Holy Alliance" embraced what countries when it was promulgated in Frankfurt in February 1816?
6. How did King Albert I of Belgium die on Feb. 17, 1934?
7. The Confederate States were organized in February 1861 in what city?
8. On what mountain peak in Iwo Jima did the Marines raise the American flag on Feb. 23, 1945?

ANSWERS

1. Egypt and Syria.
2. Anton J. Cermak.
3. Yalta.
4. Seven.
5. Russia, Austria and Prussia.
6. Mountain climbing.
7. Montgomery, Ala.
8. Mt. Suribachi.

They'll Do It Every Time

By Jimmy Hatlo

New — the first complete, around-the-clock treatment for dry, sensitive skin...
Penetrates — Moisturizes — Lubricates

Vitamin Beauty

The first complete plan to provide vitamin *nourishment that penetrates deep within the skin to restore and replace vital oils and moisture.*

How Vitamin Beauty actually helps you

Doctors and skin scientists know the miracles that extra amounts of vitamins A, D, and E work in your skin. These vitamins penetrate deep within the skin and remain there, where they are needed, and bring it to new life.

VITAMIN A — your skin's most essential vitamin — fights dryness and flakiness. Even more — vitamin A can actually change the quality of the fundamental layers of your skin, restoring vital moisture, elasticity, and resilience.

VITAMIN D — its unique biologic stimulus gives your skin one of the most essential benefits of ultra-violet treatment, without the coarsening, drying effects of sunlight.

VITAMIN E — the miracle vitamin, found in young healthy skin, protects your complexion in two vital ways. Vitamin E helps your skin to use fully every molecule of vitamin A which is sealed into Vitamin Beauty. It also acts to help your complexion achieve your goal—glowing young skin health.

THIS IS THE VITAMIN BEAUTY PLAN

VITAMIN BEAUTY MOISTURIZER
for all-day beauty
A penetrating lotion that carries the vitamins into the skin leaving a thin veil of emollient oils, under which the revitalized cells rapidly regain and hold moisture. Can be used under make-up or as a make-up base.

VITAMIN BEAUTY CONDITIONING CREAM
for all-night beauty
A remarkable cream that will show you beauty results in only a few days. Massaged gently into the face and throat at bedtime, it works through the night to replenish vital skin vitamins, oils and moisture.

VITAMIN BEAUTY HAND & BODY LOTION
for all-over beauty
A smooth, pleasant liquid providing Vitamins A, D, and E, plus penetrating, skin-softening magic. *Use as a hand lotion:* helps prevent and correct rough, chapped skin. *Use as a body lotion:* smooths and soothes dry, flaky, rough elbows, arms, legs, knees, heels, feet.

SPECIAL INTRODUCTORY OFFER!
limited time only

VITAMIN BEAUTY MOISTURIZER
2 oz. now $2.50, reg. $3.50
4 oz. now $3.50, reg. $5.00

VITAMIN BEAUTY CONDITIONING CREAM
2 oz. now $2.50, reg. $3.50
4 oz. now $3.50, reg. $5.00

VITAMIN BEAUTY HAND & BODY LOTION
6 oz. now $1.25, reg. $2.00

Vitamin Beauty a product of COTY *Laboratories*

© COTY, INC., 1960

John Crosby

How to Avoid Being An Idle Wastrel

NEW YORK, Feb. 13.

"IT IS EASIER to get rich in the United States today than ever before," said my son triumphantly.

"Now where did you get such a silly idea," I inquired.

"It says so right here in Look magazine." And he showed me. Sure enough, there it was in black and white. An article called "Money" by Leonard Gross. It opened with: "It's easier to get rich in the United States today than ever before."

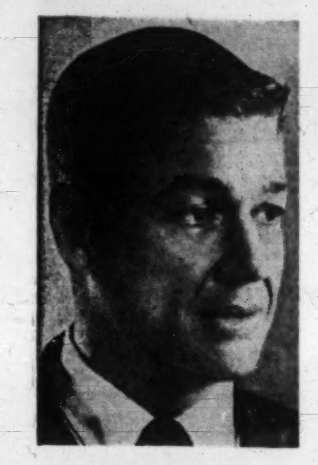

JOHN CROSBY

"If it's that easy to get rich, Daddy, why is it that you.."

"Why aren't you in school?" I snarled.

"There isn't any school. The mayor closed all the schools because of the snow. Daddy, if it's so easy to get rich, how come we aren't.."

"Go play in the snow! Very good for you!"

"Practically everybody is rich except us, daddy. It says right here this man Jameson started an electronics company with $3000 and four years later he had $1,800,000. Why don't you do something like that?"

"Because I'm yatayating with you all day long! That's why," I snapped at him. "How can I get rich with you standing there yacking all day long. Why don't you go out and play and give me a chance to get rich."

Well, he's gone now. I suppose I'm expected to be rich by the time he gets back for lunch. Why is Look magazine putting ideas like that in the heads of innocent children? I picked up the magazine which has a gold cover this issue. "All About Money," it says on the cover. "How It's Made," "How It Grows," "How It's Spent," "Can We Afford to Be Rich?"

Can we afford to be rich?

How would I know? I know I can't afford to be poor because my creditors keep nipping at my heels. But, if I can't afford to be rich either, what can I afford?

This "all about" monkeyshines is the latest lunacy of the magazines and I wish they'd get over it. "All About Puerto Rico," "All About Detroit," "All About Labor." Then they give you 224 pages (with color prints) about something you don't—like the little girl and the penguins—want to know that much about. I think it was Life that started this nonsense. "The Good Life" will be the subject for a whole Life issue and inside they tell you that 2000 correspondents and 4822 photographers scattered from Nome to Miami labored two years to bring you this monstrous issue, telling you how happy and affluent you are.

I opened Look magazine. "Frank Jameson," it said in black type easily accessible to all small children, "is living proof that in our society today a man who wants to can still get rich. Jameson has no advanced degrees and no unusual talents. He is bright but no ingenious . . ."

Hmm! Fine lot of malarkey to put into naive young heads. I turned the page: "How to pick a stockbroker. A real pro can make you a fortune. Here are some inside tips." How am I going to explain that to the children? Everybody's doing it. But me. I turned another page. "Self Made Women." "She started with $250. Fifteen years later, she had her first million."

It could ruin your whole day, a magazine like that. I can remember back when it was fashionable to hate the rich, Now we elect them President of the United States. Or Governor of New York. The magazines come out with whole issues devoted to telling us that the rich are really like you and me.

Just to restore my morale, I dug out an old copy of McClure's magazine that Ann Honeycutt gave me for Christmas, the March 1912 issue. The lead article's first sentence:

"One of the most significant phases of the present railroad situation is the extent to which the children of Jay Gould are losing control of the family enterprises. Of the dozen railroad lines that make up what is commonly known as the Gould system, only one is now paying dividends."

Now, that's more like it!

"The Goulds are losing control of their ancestral domain because, like the Vanderbilts, they have attempted to do two incompatible things—live lives of idleness and luxury, and at the same time control great enterprises."

Well, I feel much better. I've avoided becoming an idle wastrel by the skin of my teeth. Believe me, it's not been easy.

Lawrence Galton

New Products for Home

A NEW FINISH FOR FURNITURE: Amateurs now can give unpainted furniture and shelves a professional finish as easily as wiping off a kitchen table. That's the claim for a new wipe-on satin stain and finish kit. Available in 30 shades, the stain and finish are said to need no brushing, show no spots, leave no lap marks. Each kit contains a plastic glove; garnet paper for sanding if necessary; cloth applicators; coaters for hard-to-reach spots; a container of satin stain; a container of satin finish; and steel wool for buffing, if desired, between coats. The wipe-on stain penetrates below the surface. The finish, which is also wiped on, creates a hard surface with a hand-rubbed effect.

SWEET AND ZIPPY AIR: One or the other of two new air purifier-plus units may increase your living comfort. The first is a compact, five-pound, inexpensive (about $40) portable device that filters room air and eliminates 90 per cent of the cigarette smoke, odors and smog, and a high percentage of airborne bacteria. It also emits a stream of negative ions into the filtered air—ions which some studies indicate have an invigorating effect . . . The second unit, also a portable, weighs 20 pounds, costs about $20 more, has a two-speed motor. Along with three separate filters which remove almost every speck of dust, pollen and smoke, and all odors—plus a negative ion emittor—there's an 18-inch ultraviolet lamp which kills germs.

PORTABLE CONVERTIBLE: New from West Germany, a novel convertible radio serves both as a pocket-size portable and full-voiced table model. It consists of an eight-transistor radio slightly larger than a cigarette package—along with a companion table-cabinet with self-contained speaker. To operate as a table model, you insert the transistor radio into the right hand side of the table cabinet. This action simultaneously cuts off the small personal speaker and activates the larger speaker within the cabinet. For personal use, you press a release button on the cabinet and out comes the little personal radio.

FOR FUN: New roller skates from France have unusual features. They come both in three and four-wheel models, have no clamps, can be worn even with sneakers. They're built so your feet go between, instead of above, the wheels, providing a lower center of gravity for better balance, easier skating. less hazard of spilling. The large hard-rubber wheels offer smoother riding on rough roads and blacktop. And for stop control, a front wheel brake goes into action whenever you raise a heel

If you'd like further information on any of the above items, write Lawrence Galton in care of the Post-Dispatch, identifying item, giving date of appearance and inclosing stamped and self-addressed envelope. Inquiries must be sent no later than two weeks after the appearance of the item.

Marlon Brando Enjoys Anonymity in Tahiti

He's Making 'Mutiny on the Bounty' and People Leave Him Alone As He Wants; There's Time for Fun, Too

Associated Press columnist Bob Thomas went to the South Seas for a look at moviemaking in Tahiti, which MGM chose as location for a remake of the classic "Mutiny on the Bounty." The star, playing Fletcher Christian, is Marlon Brando. MGM took a chance that the rainy season would come late but before shooting could be finished the rains set in with such persistence the company decided to return to Hollywood for interiors, then go back to Tahiti in late spring. Nevertheless, Thomas found Brando enjoying island life. Here is his report on Brando on Tahiti and on his newest co-star, Tarita, a 19-year-old native of Bora Bora.

By Bob Thomas

Aboard H. M. S. Bounty, off Tahiti (AP)

MARLON BRANDO fastened a rubber band around his slightly graying locks to keep them from flying in the wind.

"What a bore," said the actor, his hair grown long for his role as Fletcher Christian in "Mutiny on the Bounty."

Brando leaned against the rigging of the majestic three-master, anchored off Papeete under a leaden sky. A hundred film makers were waiting—at $23,000 a day—for sunshine that never came.

Except for his flapping hair, Brando seemed little concerned about the delay, nor did he appear happy that the film company would be returning to Hollywood early because of the rainy season.

On the first day of shooting 10 weeks ago, Brando remarked to director Carol Reed: "I'm sorry to see this day come. It just means one day sooner that we will be going back to the States."

Now he gazed at the Tahitian shore with its groves of curved-trunk cocoa palms and the green hills and purple peaks beyond. "I'll hate to leave," he said. "This is the first time in 10 years that I've been able to feel comfortable among people."

In Tahiti, Brando can walk the streets unnoticed. It's not because the people don't know who he is; many do. But Tahitians never bother their fellow man, and Brando has achieved an anonymity he hasn't known since he became a star.

He can find it nowhere else, he said, "except maybe in Moscow or Peking or any of the Iron Curtain cities." He hasn't been there yet.

Some may think it unusual for a man to be a movie star and want to remain anonymous. But then, as the world well knows, Brando is not the usual kind of star. Director Reed, who has an Englishman's restraint of expression, has said, "There is no more exciting, no greater actor in the world today." And he said it before a group of distinguished British actors appearing in "Mutiny."

Brando lives a few miles out of town in a thatched house, open to the elements like most dwellings on the island. The house is on the palmlined shore of the lagoon surrounding Tahiti. Nearby is another house where lives Bob Haskins, Brando's friend since childhood and dialogue director for "Mutiny." There is another house for servants.

He mingles little with other movie makers on the location. That does not mean he is aloof. Before the film started, he opened his home to 200 of the film company and greeted each with geniality at the door. The party cost him $2000.

Brando's newest co-star, Tarita, hails from Bora Bora and couldn't care less about Hollywood.

Tarita is 19, lithe and lovely, and was picked from Polynesia to play Brando's sweetheart in "Mutiny." Before her selection, she could have asked: Who is Marlon Brando?

"I don't care much for the cinema," she explains.

That does not mean that she does not care much for Brando. "He is a very kind man," she says, "and he is very helpful in teaching me how to act."

Does their friendship go any further than this? Not as yet. They had their first date recently, a dinner together at the Hotel Tahiti. She was asked if she would go out with him again.

MARLON BRANDO and his co-star in "Mutiny on the Bounty," 19-year-old TARITA.

The answer required five minutes, during which she blushed, covered her mouth to hide her smiling and finally came up with the diplomatic answer: "If he asks me."

As you can gather, an interview with Tarita, conducted through an interpreter, does not produce a freshet of quotes. Fact is, she doesn't know what an interview is. Nor does she know what Hollywood is all about. But she's going there to finish the movie and wants to see America.

Tarita's own home town is on an idyllic isle surrounded by a crystal clear lagoon and little touched by white man's civilization. Her father once made starch from tree roots but now is retired, a normal condition for all ages in the Society Islands.

Tarita advanced through the equivalent of the ninth grade, studying French history, geography and mathematics, left school to live with a married sister in Papeete. Her great passion was to dance, and that was to be fateful in her future.

MGM had searched widely for a girl to play Maimite, the love of Fletcher Christian. Many actresses were considered in Hollywood, but Brando held out for a native girl. His contract gave him approval of his leading lady.

Tahiti was scoured for likely prospects and the list was narrowed to 15, Tarita not among them. The 15 were put in a drama class, and Brando method-acted with each of them. None seemed to qualify.

Time was getting short. The company was shooting a festival scene with 100 dancers; one was supposed to be Maimite, who would entice Mr. Christian. During rehearsals, a single dancer stood out among the others as being particularly sinuous and beautiful. She was chosen: Tarita.

She is rather tall, with a face Gaugin could have painted: broad cheeks, dark eyes, wide, full mouth and long black hair. Her waist is tiny but other dimensions ample. She speaks no English.

Brando himself is friendly but not chummy with the largely English cast for the Bounty saga. Aboard ship he occasionally plays chess with Tim Seeley, who has the part created by Franchot Tone. But much of the time he is closeted in his room below deck.

He reads. "I could have financed a small picture company with the cost of bringing my books out here by air," he commented. What does he read? "A lot of Dylan Thomas lately; he was a real character. Also I've been reading some Nietzsche. I don't know much about philosophy, but he seems rare—a real, biting satire."

He reads much poetry aloud. Ashore, he will stray off from the film company and stroll down the beach, declaiming the poems with gestures. Or he may be found reading poetry in the rigging 85 feet above the deck of the Bounty.

He keeps up with world news by having the Sunday New York Times (30 cents) air mailed to him for $28 a copy. He is interested in news of the new Kennedy administration. He didn't campaign for the President, but favored him because he ran on the Democratic ticket.

It's not all work and study for Marlon. He is frequently seen in the local night spots, sometimes dancing spiritedly in bare feet. He is never at a loss for female companionship.

On New Year's eve, for example, he hired one of the island's rattletrap busses and filled it with 15 of the native girls who dance in the movie. They circled the island singing Tahitian songs with great gaiety.

He goes skin diving and water skiing, but refrains from fishing; he doesn't believe in killing animals except when necessary. He has made great friends with Carlos Palacci, Chilean consul and a former official with the League of Nations and United Nations. An internationalist, Brando has sat talking with his elderly friend far into the night and has ended sleeping on the counsul's floor rather than go home.

Theoretically, Brando is only a paid actor on the picture. In practice, it works otherwise. He is consulted on all policy matters, and his desires are always carried out. When he wants certain changes made in the script, they are made. This does not always set too well with the other actors, the British especially.

Brando in Tahiti is different from the guarded, suspicious star in Hollywood. Here he will strip down and race into the surf to ride waves with natives, other "Mutiny" workers and a visiting reporter. He is a better actor than wave rider.

This picture is Brando's first remake, and I asked him if he minded following in Clark Gable's footsteps. The answer: Not a bit.

"I saw the old picture recently," he said. "It's a bore. Nobody remembers Gable in it. People remember him for other films, like 'Gone With Wind.' The actor people remember in 'Mutiny on the Bounty' is Charles Laughton. He moved right in and took over."

Why did Brando undertake the film?

"Because the theme of the story intrigued me," he said. "Here was a group of men who had one great moment of glory, when they rose and conquered tryanny.

"Then they had the greatest opportunity to achieve happiness. They went to a place (Pitcairn's island) where the natives were friendly, where living was incredibly easy. And what happened? Within two years they were dead. They had killed each other.

"It seemed to me that this presented a microcosm of man's situation throughout history: The struggle of good vs. evil, of the urge to create and the urge to destroy. If man cannot find happiness on an island paradise, where can he find it?"

For someone with Brando's yen for privacy, that's quite a question. The talk turned to the recent, highly publicized marital split of one of his former co-stars.

"Imagine—talking about their personal affairs for print!" he said wonderingly. "These are intimate matters that concern themselves only, and yet they are sharing them with the world.

"I can't understand it. Nor can I understand how Tennessee Williams can go on Mike Wallace's TV show and tell everything about himself. Here is an intelligent, sensitive man who chooses to tell his own problems to the world. I wish someone would tell me why.'"

Impossible. Marlon barely tolerated publicity in the days when he was having fun playing the motorcycle-riding character. He passed that stage and became more serious about life in general. He grew bitter about press coverage of his wrangles with ex-wife Anna Kashfi. Now he has stringent rules.

"I won't answer any personal questions and I won't read anything about myself," he said. "If a friends starts to read something about me, I stop him. It makes me physically ill."

His special hates are gossip columnists, fan magazines and the London press. He won't speak to any of the former. His contract reads that studios cannot issue photos of him in his films to any movie magazines. When a London correspondent came to Tahiti to cover the film location, Brando wouldn't talk to him.

Knowing his distaste for the spotlight, you can understand why Brando likes Tahiti. Tahiti also likes him.

Your Pet Doctor

By A. W. Moller, D.V.M.

Q. Our cocker spaniel is expecting her fourth litter this winter. We would like her to have her puppies outside. Do you think it will harm her or the puppies? Mrs. R. R. Martin, Florissant, Mo.

A. Not if you make adequate preparations. First, the dog's house should be big enough, certainly not less than nine square feet, to accommodate your dog and her expected litter. Protect the opening of the house with a wind breaker, placed not more than two or three feet away. Electric, thermostatically - controlled heating panels are available for dog houses and are a must in your case. Use hay or newspapers for bedding rather than blankets to avoid the possibility of the puppies smothering. Your biggest problem is in the food department. Remember, a female having puppies requires large amounts of fluid and food which must be kept warm at all times, even when it's freezing outside.

$26,000

PLAY 'CASH-CROSSWORDS'

If no correct solution to this puzzle is received, the award for next week's puzzle will be $27,000.

(THIS PUZZLE WILL ALSO BE PUBLISHED IN THE POST-DISPATCH TOMORROW, FEB. 14)

ST. LOUIS POST-DISPATCH CASH-CROSSWORDS PUZZLE No. 23

This entry must be received by 9 a.m. Thursday, Feb. 16

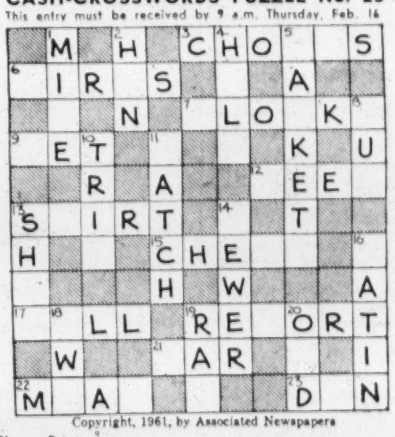

Copyright, 1961, by Associated Newspapers

Please Print:

NAME _____

ADDRESS _____

CITY _____ STATE _____

Print the first letter of your last name in this square →

PASTE THIS ON A 3c POSTCARD

and mail to CASH-CROSSWORDS, **Box 648, Central Station, St. Louis 88, Mo. Or bring it to the puzzle box in the Post-Dispatch lobby, 12th and OLIVE Streets.** Remember, it must be received not later than 9 a.m. THURSDAY, FEBRUARY 16.

NOTE: The Associated Newspapers, originator of this puzzle, have mailed the correct answers directly to the Mercantile Trust Company, St. Louis, where they will be kept sealed in the vault until after 9 a.m. Thursday. The St. Louis Post-Dispatch did not prepare this puzzle and does not have the answers in advance. The Official Rules of the contest are as follows:

1. Solve this puzzle as you would work any crossword puzzle, printing in the blank spaces the missing letters to form the word which you believe BEST fits the definition.
2. Fill in your name and complete address on the entry form, and print the first letter of your last name in the square indicated. Then cut along the dotted lines and paste the complete entry on a 3-cent postcard. Address the postcard to CASH-CROSSWORDS, Box 648, Central Station, St. Louis 88, Missouri.
3. All entries for Puzzle No. 23 must be received not later than 9 A.M. Thursday, February 16. Entries may be mailed or may be delivered in person to the Cash-Crosswords box in the Post-Dispatch lobby, 12th and OLIVE Streets.
4. $26,000 in cash will be paid for the correct solution to Puzzle No. 23. If more than one contestant submits the correct solution, the prize will be divided equally among the winners. If no correct solution is received, the cash award for Puzzle No. 24 will be $27,000.
5. Only correctness of solution will count, not decorations. There is only ONE answer that in the judges' opinion is the BEST word to fit the definition of each clue. Decisions of the judges are final, and all contestants agree to accept those decisions as a condition of entry.
6. There is no limit to the number of entries a contestant may submit, except that no more than five facsimile copies of each puzzle will be accepted from any contestant. All facsimiles must be accurately hand-drawn directly on the backs of 3-cent postcards. No carbon copies or reproductions made by mechanical processes will be accepted. It is not necessary to buy the Post-Dispatch to compete in this contest.
7. Any resident of Missouri, Arkansas or Illinois (excluding Cook County) may enter the contest except (1) employes of The Pulitzer Publishing Company, its advertising agency and members of their households; (2) any person who has won $1,000 or more in any previous newspaper contest. No more than one prize will be awarded to the residents of any one household.
8. Names of winners if any, and the correct solution to Puzzle No. 23 will be published in the Post-Dispatch Sunday, February 19. A new puzzle will appear on Sunday, Monday and Tuesday, February 19, 20 and 21.
9. Each contestant who submits the correct solution to a Cash-Crosswords Puzzle agrees to certify (1) that the answers were not obtained from any source outside of the contestant's household and (2) that the contestant has not acted for or in collaboration with any person who is not eligible to compete in this contest.
10. The Post-Dispatch is not responsible for entries that are lost that arrive too late, that are incorrectly filled out or illegible. It also reserves the right to correct typographical errors and to discontinue the contest at its discretion.
11. A $100.00 BONUS WILL BE PAID FOR THE CORRECT SOLUTION IF IT IS SUBMITTED ON A POSTCARD AND NOT INCLOSED IN AN ENVELOPE. If there is more than one winner the $100.00 bonus will be equally divided.

CLUES ACROSS:

3. Perhaps ragged, but likely to improve with practice.
6. Certain great _____ have helped to make history of a kind.
7. If you were to guess the number of _____ in a city, you would probably be well off the normally accepted figure.
9. Preparing for an examination, a man may be uncertain just what sort of questions he is going to _____.
12. Having _____ inside a tank for the first time, a young soldier is likely to be deeply impressed.
13. For summer wear, a light one might well be preferred.
15. On television, could possibly be quite instructive.
17. Of considerable height.
19. You are likely to take a rather gloomy view of one that disappoints you.
21. You would certainly know it if somebody dropped one on your foot.
22. A woman who's dieting may prefer to leave all of her _____.
23. Might seem quite frightening to a sensitive person.

CLUES DOWN:

1. Tininess is conveyed, of course, by _____.
2. Female bird.
4. In order to _____ an attack, reinforcements might be urgently needed.
5. They are used in tennis.
8. Heavenly body.
10. In search of something novel, a man could very well book a European _____.
11. It's difficult to _____ material so that no difference can be seen.
13. There would be widespread sympathy for a harmless trader _____ down by racketeers.
14. Certain keen amateur photographers would probably do better if they had _____ cameras and controls.
16. There are many people in our land who would fail to recognize it as such.
18. Reverential fear.
19. A dog could easily frighten one.
20. An artist might still possess a few _____ sketches from his student days.

THE FOLLOWING LIST CONTAINS, AMONG OTHERS, THE CORRECT WORDS FOR SOLVING CASH-CROSSWORDS PUZZLE No. 23:

AWE	FIRES	MEAT	SEEN
BAR	FLOCKS	MICE	SET
BEEN	GET	MILE	SHIRT
BET	HALF	MIRES	SHOT
BLOCKS	HALT	MITE	SHUT
CAR	HATCH	NEWER	SIRES
CATCH	HELP	OAR	SKIRT
CHEFS	HEN	ODD	SUN
CHESS	HOLD	OLD	TALL
CHORDS	JAR	PATCH	TIRES
CHORES	LATCH	RACKETS	TRIM
CHORUS	LATIN	RAM	TRIO
CLOCKS	LET	RAT	TRIP
DIN	MATCH	REPORT	WAR
DUN	MEAD	RESORT	WATCH
FEWER	MEAL	SATIN	WIRES

WANT THINGS? WATCH THE WANT ADS!

By, for and about

WOMEN

Miss Jody Jackes, J. S. Ross Engaged

By Margaret Allen Ruhl

AT A CAREFULLY PLANNED surprise cocktail party Saturday night at Bellerive Country Club, announcement was made of the engagement of Miss Jody Ann Jackes, daughter of Mr. and Mrs. Stanley Franklin Jackes, and John Spreck Ross.

Invitations were sent by Miss Jackes and three friends, Miss Alice Abel, Miss Nancy Baker and Miss Susan Herbst, who had been told of the engagement. The news was withheld from the Sunday newspapers for fear of a premature announcement.

As the 50 guests arrived at 7 o'clock, a series of revolving images of Miss Jackes and her fiance, with appropriate captions, was magnified by a tell-a-story-sequence projector set up outside the clubhouse. In the attractive Bermuda room, where the party was held, Valentine decorations prevailed.

The wedding will take place in June at Christ the King Church.

Miss Jackes, a graduate of John Burroughs School and Connecticut College, New London, is studying at Washington University for a master's degree in economics. In 1957 she made her debut at a Venetian ball, on the grounds of the Joseph Pfeffer estate, with four friends—Mrs. Paul V. Maher Jr. (Ruth Gissy); Mrs. Peter D. Muckerman (Margaret Pfeffer); Mrs. Joseph P. Watson (Sally Heffernan) and Miss Mary Ann Placio. Miss Jackes was a maid of honor at the 1957 Veiled Prophet ball.

Sister of Mrs. Thomas O. Mulvihill (Nancy Jackes), the bride-elect is a granddaughter of Mr. and Mrs. Franklin Robert Jackes and Mr. and Mrs. Timothy J. Murphy, none of them living.

Mr. Ross is the son of Mrs. Jules Ross, 10 Roclare lane, Town and Country, and the late Mr. Ross. A graduate of Barat Hall and John Burroughs School, he studied for two years at Vanderbilt University and two years at Washington University where he will receive a degree in August. He belongs to Phi Delta Theta fraternity and the Bachelor Club. His sister is Mrs. James Burst (Nora Louis Ross).

Programs at Junior League.

TWO PROGRAMS are planned for February at the Junior League, both to take place after 12:30 o'clock luncheons.

The first program will be given tomorrow. Richard Trampe of the Fouke Fur Company will speak on "Antique Furs and Period Costumes." After his talk, Junior League members will model antique furs and show new designs in sealskin furs. Mrs. Robert B. Phillips will be commentator for the fashion show. Models will be Mrs. James C. Barnard, Mrs. Thomas N. DePew, Mrs. George N. Diederich, Mrs. Daniel J. Hereford, Mrs. E. Lawrence Keyes Jr., Mrs. George Frederick McKay, Mrs. Ralph Alexander Morriss II, Mrs. Gale F. Johnston Jr., Mrs. Elzey M. Roberts Jr., Mrs. Charles M. M. Shepherd, Mrs. William Sims Jr. and Mrs. Harold M. Stuhl.

Tuesday, Feb. 21. Ronald Beasley, headmaster of Mary Institute, will give poetic readings including selections from C. S. Lewis's "The Magician's Nephew" and Frank R. Stockton's "The Griffin and the Minor Canon."

Mount Holyoke Alumnae to Meet

MRS. R. H. B. THOMPSON and Mrs. Ralph C. Trovillion will be co-hostesses at noon Wednesday at a luncheon for the St. Louis Mount Holyoke Club. The affair will take place at Mrs. Thompson's home, 807 South Bemiston avenue, Clayton.

Sixty-five active club members have been invited to the luncheon, after which Mrs. Richard H. Amberg and Mrs. William M. James Jr. will report on last week's alumnae conference on the college campus.

Mrs. Thompson, who is scholarship chairman, will report on the campaign in which $12,000 was obtained by the sale of Mount Holyoke Wedgwood china. She and Mrs. Trovillion have been active members of the local club for more than 50 years.

Valentine Tea Tomorrow for U.N. Group.

A VALENTINE TEA will be given tomorrow afternoon by the board of directors and membership committee of the Greater St. Louis Chapter, American Association for the United Nations. The party will be held at the home of Mr. and Mrs. Francis V. Lloyd Jr., 6420 Cecil avenue, Clayton, beginning at 3:30 o'clock.

MRS. LLOYD . . . To Be Hostess.

The purpose of the organization is to acquaint Americans with the work of the United Nations. A membership committee of 31 volunteered to obtain the second 100 new members for the organization, who will be honor guests at the tea. The first group, called the Columbians, met at the home of Mrs. Thomas M. Sayman on Oct. 12, and had a celebration Nov. 17 at Mrs. Lloyd's home with 128 new members.

The second membership committee met at the home of Mrs. George Gellhorn, 4961 Laclede avenue, Jan. 11, to make plans for tomorrow's meeting.

The board of the organization meets once a month and the membership four times a year. Between sessions, considerable literature is sent to new members.

The program tomorrow will begin at 4:15 o'clock when John Fordon, president, will welcome new members. Norman Barken, vice president, will give a brief address on "What the Individual Means to the United Nations." Mrs. J. Richardson Usher, accompanying herself on the guitar, will sing ballads.

Members of the second membership committee include: Miss Mary Alexander, Mrs. Willis M. Reals, Mrs. Tobin Carlin, Mrs. George W. Green, Mrs. Margretta Scott Lawler, Mrs. Samuel B. Grant, Mrs. Walter S. Haase, Mrs. Morris M. Rosenthal, Mrs. Irvin S. DeWoskin, Mrs. Leonard R. Roach, Mrs. Lewis S. Haslam, Mrs. Frank R. Bradley, Miss Reubenia Dubach, Mrs. Walter Baumgarten Jr., Mrs. Park J. White, Mrs. C. Spencer Tocus, Mrs. Oscar Marx, Dr. B. G. Bromberg, Myron Schwartz, Hugh S. Hauck, Mr. and Mrs. Martin Schweig Jr., Mr. and Mrs. Robert M. Bassett, Kal R. Plessner, Mr. and Mrs. Benjamin Roth, Mr. and Mrs. Albert L. Lindel and Mr. and Mrs. Raymond H. Wittcoff.

Mrs. Lloyd is second vice president of the organization. Other officers are Mrs. Marx, secretary, and Carroll E. Nelson, treasurer.

Miss Maughs Honored at College.

MISS ELIZABETH LYNN MAUGHS, daughter of Dr. and Mrs. Sidney Maughs, 430 Oakwood avenue, Webster Groves, has been recognized for exceptional academic achievement at Rollins College, Winter Park, Fla.

Miss Maughs, who is vice president of her sorority, Gamma Phi Beta, was named on the term honor list for the fall session. She will return to St. Louis March 15 for her spring vacation. A sophomore, she attended Washington University last year.

Skiing at Virginia Resort

MISS BETTY NOLAND, debutante daughter of Mr. and Mrs. Robert J. Noland, Conway and Mason roads, St. Louis county, and JAMES SHOOK of Birmingham, Ala., were among the students who spent between-semesters holidays skiing at The Homestead, Hot Springs, Va. Miss Noland attends Sweet Briar College. Mr. Shook is a student at the University of Virginia. The resort's ski area was opened last winter.

Webster Groves Families Enjoy Winter Trips

MR. AND MRS. ALEX MILTENBERGER JR., 137 South Elm avenue, will return home tomorrow from a 10-day holiday in New York. In spite of record snows, they managed to see the plays and visit places of interest as they had planned.

Mrs. Mark W. Cummings, 917 West Lockwood avenue, Glendale, returned home recently from a late winter visit in Omaha with her son-in-law and daughter, Mr. and Mrs. John Misita. The Misitas recently became parents of their fourth child, a son named Robert Paul. Their daughter, Pamela, is here visiting her grandparents, but will return home in a few days.

Mrs. Earl R. Freeman, 130 Turf court, is spending several weeks in the South. She has just ended a holiday with Mr. and Mrs. J. Howard Brakebill of Nashville, Tenn.

With her cousins, Dr. and Mrs. George W. Conn and Mrs. James Vice of Monticello, Miss., she is in New Orleans for Mardi Gras. She will return home with them for further visiting in Monticello and Jackson, Miss.

Last month, Mrs. Freeman and her son, Earl Jr., a student at the University of Missouri, and Miss Christy Neumann of Birmingham, Mich., who attends Stephens College, were in Manhattan, Kan., visiting Mrs. Freeman's son-in-law and daughter, Lt. and Mrs. Oscar E. Jones, and their baby daughter, Jena Jones. Lt. Jones is stationed at nearby Fort Riley with the Army Dental Corps.

The Senior Fortnightly Dance Club of Webster Groves, for high school juniors and seniors, had its final party of the season Saturday night. It was a dinner dance at Quinlan's Party House in Clayton. Dinner was served at 7 o'clock, after which guests danced until 11 o'clock.

Mr. and Mrs. William J. Stryker and Mr. and Mrs. Hanger were chairmen for the year.

Guest Speakers On Program at College Club

By Fay Profilet

TWO GUEST SPEAKERS will address the College Club of St. Louis, 5428 Delmar boulevard, tomorrow at a meeting of the international relations committee at 1:30 p.m.

Miss Josephine Farrington, director of the public relations department of St. Louis Library, will review the book, "My Heart Has Seventeen Rooms," by Carol Bartholomew. The story is the author's account of living two years in a small Indian village to which she accompanied her husband, an American engineer. Miss Farrington will be introduced by Mrs. Frank I. Henderson, chairman of the international relations committee.

The first meeting of the day will be one by the creative writing group at 10:30 a.m. under the chairmanship of Mrs. Richard Dunlop. An hour later, the social studies committee will hear Mrs. Louise Nelson speak on "Creative Ceramics." Miss Susan Hill is chairman of the committee.

Luncheon will be served at 12:30 o'clock with the following as hostesses: Mrs. Eugene A. Bussen, Mrs. William J. Hey Jr., Mrs. Frank M. Mason, Mrs. William M. Perry and Mrs. Harvey L. White.

To Address Club

—Richard Zaremba Photograph.

MISS JOSEPHINE FARRINGTON, who will speak at the College Club of St. Louis tomorrow.

THE SCOTTISH RITE Woman's Club will meet at the Scottish Rite Cathedral, 3637 Lindell boulevard, tomorrow at 10:30 a.m. The music section, of which Mrs. Douglas Fraser is chairman, will present a program of United Nations music. Mrs. William Bosch will be narrator and Mrs. Mabel Thomas, director.

Dessert luncheon will be served at 11:45 a.m., with Mrs. Elmer Schaeffer in charge.

The speaker on "Education for Democracy" will be Eugene E. Seubert, assistant dean of admissions at Washington University. His subject will be "The School Board of St. Louis."

Mrs. Earl Barnett, president, will preside at a general meeting at 1 p.m. The social welfare section, Mrs. M. A. Pemrick, chairman, will introduce Bruce Hayward, radio and television news commentator, who will speak on "Are Broadcasters Responsible?"

Music Sorority Plans Morning Program

ST. LOUIS ALUMNAE CHAPTER of Mu Phi Epsilon, national music sorority, will meet tomorrow at the home of Mrs. Stuart M. Chambers, 7 Hortense place, at 10:30 a.m. Mrs. Harold T. Smutz, president, will preside.

Invitations for the annual Lenten musicales, to be given by the sorority next month, will be mailed. After the business meeting, Mrs. Kenneth H. Hieronymous, vice president, will present a program. Mrs. Chambers, Mrs. Robert J. Gartside and Mrs. Jean V. de Valline will discuss "United States Versus European Musical Education." Mrs. William B. Papageorge, soprano, accompanied by Mrs. Jules A. Gewinner, will sing.

After the program, luncheon will be served. Assisting hostesses will be Mrs. Rau W. Comfort, Mrs. Charles V. Miller, Miss Marie Burke and Miss Eva M. Wark.

A VALENTINE PARTY will be given by Missouri Chapter of Zeta Beta Chi, national business women's sorority, Feb. 21 at the Statler-Hilton Hotel at 7:30 p.m. Miss Dorothy Spore, assisted by Miss Mildred Mulcahy, will be chairman and Mrs. Betty Ripper will be in charge of the program. Decorations will feature hearts and flowers. Guest speaker will be David L. Mitz, head of public relations for Southwestern Bell Telephone Company.

MEN OR WOMEN!—SPECIAL! THIS WEEK ONLY
SUPERVISED
CALISTHENIC REDUCING PROGRAM
4 Weeks... $9.50 (Complete Cost)
INDIVIDUAL INSTRUCTION
AS MANY AS 16 VISITS
UN. 9-1313
NORM'S HEALTH CLUB HOLIDAY
10050 WEST FLORISSANT St. Louis 36, Mo.

Hamilton
the name women know and trust
GAS DRYER
• Exclusive Twin Air-Stream Drying.
• Rotary Timer with Automatic Wrinkle-Free Period.
• Sun-E-Day Lamp.
• Full 1-Year Warranty on All Parts.
• Fabri-Dial Rotary Temp. Selection.
$169.95
Model 2-M9
STANLEY APPLIANCES
5069 DELMAR FO. 7-0225
Open Mon., Thurs., Fri. 'till 9

Pre-Hung, Self-Storing
ALUMINUM STORM DOOR
Fits Over Your Door Frame
$39.95 Ea.
COOK'S PAINTS

LADIES' BLOUSES
Dacron-Cotton
Gorgeous Colors
Easy Care
Sizes 32 to 38
$1.98
KRESGE Downtown 6th & Washington

SAVE at SUSMAN'S
FURNITURE • APPLIANCES
SPORTING GOODS
785 S. FLORISSANT RD.
Open Till 9 Daily; Sat. Till 6
1114 NORTH MARKET
Open Thurs. Till 9; Sat. Till 5

Current 4 1/4% Rate
Economy FEDERAL SAVINGS & LOAN ASSOCIATION
318 N. BROADWAY
MAin 1-2660
Insured Savings

MOVIE TIME

AMBASSADOR
"A SUMMER PLACE" at 1:28, 5:38, 9:48. "THE BRAMBLE BUSH" at 11:45, 3:55, 8:05.

LOEW'S STATE
"THE MISFITS" at 12:30, 2:40, 4:55, 7:10, 9:25.

LOEW'S MID-CITY
"SWISS FAMILY ROBINSON" at 1:00, 3:05, 5:15, 7:25, 9:35.

ST. LOUIS
"CIRCLE OF DECEPTION" at 6:18, 9:48. "FOR THE LOVE OF MIKE" at 4:49, 8:19.

PAGEANT
"BEN HUR" at 8.

SHADY OAK
"PLEASE TURN OVER" at 7, 9.

APOLLO ART
"NEVER ON SUNDAY" at 7, 9.

ESQUIRE
"SPARTACUS" at 8:15.

FOX
"THE WORLD OF SUZIE WONG" at 12:15, 2:39, 5:03, 7:27, 9:51.

Newsman
RAY SCHERER

KSD RADIO 55

NEW weekday times...

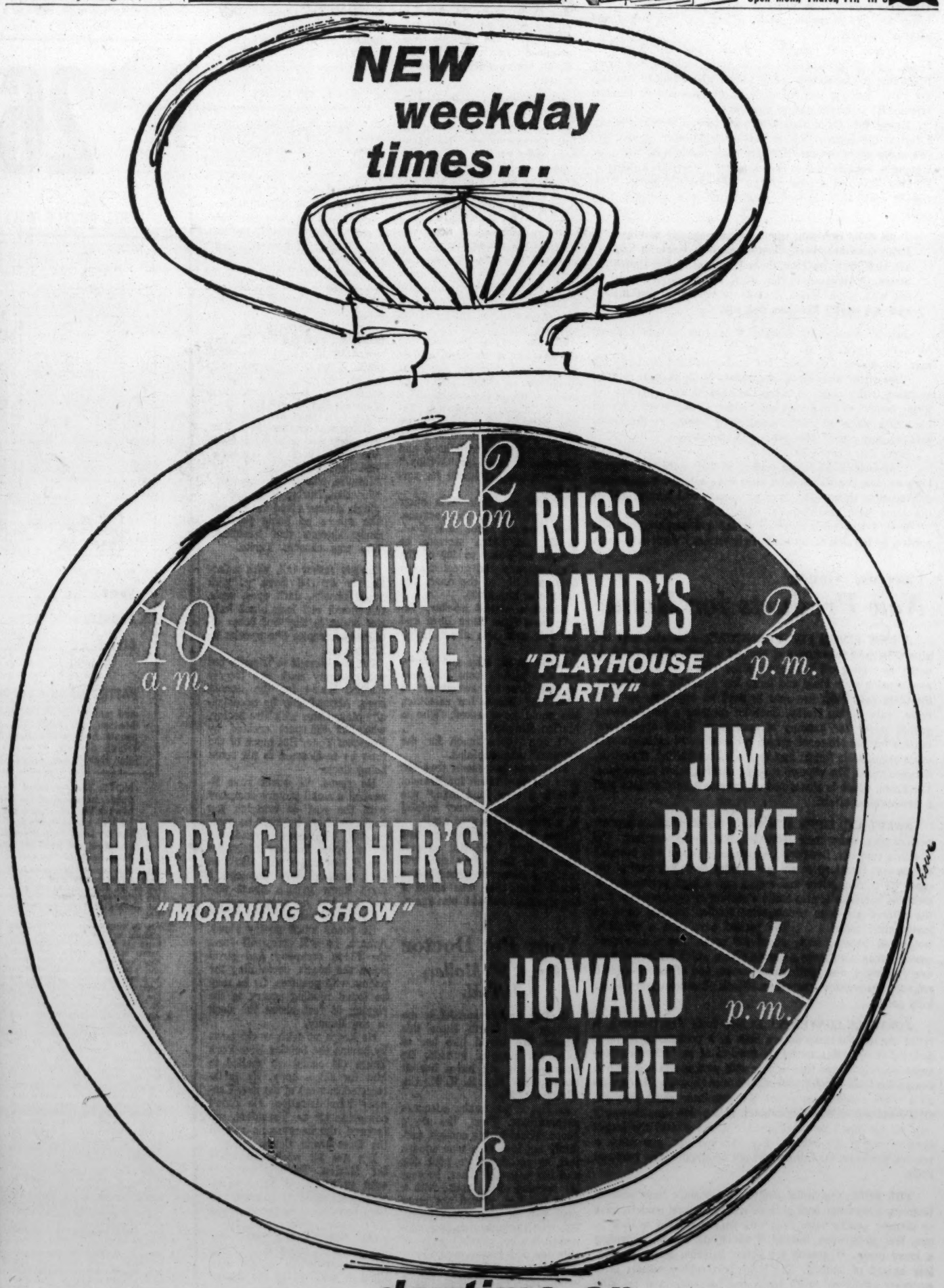

daytime on ...
KSD RADIO 55

Martha Carr's OPINION

Unmarried Pair With 4 Children.

Dear Martha Carr:

I WOULD LIKE some advice for a friend. I told her I would write you. She has lived with a man for the last 10 years. She has four children by him. The oldest one is almost nine. You see he had orders to go overseas. They took their blood tests but the tests weren't returned in three days so they had to come home. He went overseas and was gone for two years and three months fighting for his country. When he got back they started living as man and wife and she became pregnant.

One thing led to another and they never made it to the altar. Now can you tell me if a woman lives with a man for all these years, carries his name, has four children who also carry his name and his insurance is made out to her, can she collect it? If he dies, will she be able to draw his social security? Can she draw state aid for dependent children if they part? Does she have the same rights as a wife? I was told you had to have a marriage license before you could collect insurance on a man. She doesn't want to go to a lawyer as everyone thinks she is married. She is all mixed up. ILLINOIS READER.

Never mind about collecting insurance or social security. Tell your friend to take her husband firmly by the nape of the neck and drag him, if necessary, to the marriage license bureau and from there to a minister who will tie a good, firm, everlasting marriage knot. Her four children will then be legitimized and she won't have to worry about collecting insurance or social security as a common-law wife.

If her morals are so shabby that she could live with this man all these years without being married to him there's probably not much use bringing up the moral issue. But she must have a mother's love for these children and certainly they deserve a clear right to their father's name. If all else fails, tell her that to make dead certain that she gets every dollar and cent coming to her a marriage certificate is her best bet. A situation like this is incredible in this day and age.

Dear Martha:

MY HUSBAND always eats his bacon with his fingers. It makes me cringe. Shouldn't he use a fork?

DISGUSTED WIFE.

Bacon should be picked up with the fingers only when it is so crisp it crumbles under a fork.

Dear Martha:

MY HUSBAND and I do not agree on all things, or perhaps I should say many things. But he never gives in gracefully. When I win the argument he always say, "Okay, so you're right as usual." It makes me feel that I haven't really won and he's only giving in because he's tired of arguing. How can I get him to say so when I win? DETERMINED.

Look out for trouble. You're goading this man too far. One of these days he'll clam up and go his own way and he won't care two hoots whether you like it or not. His "Okay, so you're right as usual" is a signal you should recognize as smoldering resentment. Beware the day he boils over and leaves you alone in your self-righteous little world.

Send a self-addressed, stamped envelope for Martha's "St. Patrick's Party" leaflet.

Joseph G. Molner, M.D.

Unhealthy Bones

DEAR DR. MOLNER: Can you tell me something about osteoporosis?

MRS. C.M.C.

We think of our bones as being hard and inert. This is far from true. Bones, like any other part of the body, can undergo changes. They contain calcium, an inner substance made up of protein, and between that and the hard outer surface is fat or marrow.

Healthy bones depend on many factors, the chief ones being good nutrition, use of the bones (exercise) and certain glandular factors.

Osteoporosis is a thinning of the hard part of the bone. Several causes may be responsible. One is disuse. Prolonged bed rest, or being in a cast for a long time, can cause this thinning or softening. Malnutrition can do the same thing. So can lack of Vitamin C or an excessive intake of Vitamins A and D. Lack of hormones is a quite common cause in women. Usually such cases take about 10 years to develop.

Symptoms of osteoporosis include such things as back pain or back ache at night, a tendency toward poor posture and stooping or round-shouldered appearance; tenderness in the bones; and, of course, bones breaking under circumstances which should cause only relatively slight injury.

Such fractures are the most serious consequence of osteoporosis. It is not cancerous in nature.

In a severe case, your doctor will warn you to be careful of bumps, falls, undue strain on bones, etc. In the many mild cases it is necessary to strengthen the bones. Treatment consists essentially of replacement of hormones in the system, a diet rich in Vitamin C (citrus fruit and juices, and Vitamin C tablets if required) and exercise.

Walking is an excellent form of exercise for this trouble. Simple pain-killers, such as aspirin, will help the aches. Osteoporosis doesn't come on suddenly, and improvement is slow. Don't expect rapid correction.

"Don't Quit Because of Arthritis" is the title of my leaflet designed to help all who suffer the aches and pains of arthritis. For a copy write to Dr. Molner in care of the Post-Dispatch, inclosing a long, self-addressed, stamped envelope and five cents in coin to cover cost of handling. Dr. Molner is always happy to hear from his readers, but he regrets that he cannot answer individual letters due to the great number received daily. Whenever possible he uses readers' questions in his column.

Edyth Thornton McLeod

Beauty After 40

MY HUSBAND'S HAIR is drier than mine, but we both have the disadvantage of having to shampoo in hard water. What can we use to soften our hair and maybe get a little gloss?

M. AND Y.

Try catching rain water for your shampoos. If you can't, use any of the many advertised shampoos which will really clean your hair. Even with those, be sure to do lots of rinsing. Then dry your hair by hand with a lintless towel, apply a little cosmetic oil on your scalp, and then brush. Use the oil every day and you will acquire a gloss.

WHICH FUR is most flattering to a woman over sixty? I am always overweight and always trying to reduce. I must have a fur coat as I live in a very cold place. I go to many club affairs and the coat is for dress.

O.W.

You could have a soft, smooth cloth coat lined in fur. This would make you look slimmer and yet be warm. Otherwise the flat furs are the most flattering.

"You CAN Get Better Grades"

4 Steps in Writing Themes

By Leslie J. Nason, Ed.D., with Harry Karns

EIGHTH OF A SERIES

THE ABILITY to organize and express thoughts clearly and concisely is one of the greatest assets a student can possess.

As you go up the ladder in school, you will be asked more and more often to write themes, reports and essays. Your grades in some courses will depend almost entirely on how well you have written your reports.

It is unfortunate that many students approach the act of writing with a sense of awe. You do not have to be a literary genius to write a competent paper. In fact, it is better to get rid of the idea that "inspiration" is needed.

Simply go about it as you would any other project. Decide what has to be done and figure out the most logical way to do it.

Here are some steps that will help you in mapping your written reports:

1. Make sure you understand exactly what the teacher expects you to write about.

If you are not sure, write a sentence stating what you believe the subject to be, and show it to the instructor.

Understanding of the topic can save you much fretting and many hours of work. You may write the finest paper in the world, but if it is not on the topic assigned, you are going to be in trouble.

2. Make a list of places to look for material for the report.

Most student research is done in libraries. Your research will be made easier and more effective if you ask the teacher or librarian how to use encyclopedias, the New York Times index, the Reader's Guide to Periodical Literature and the library card file system itself.

As you consult such sources, make a list of the books, magazines, newspapers and pamphlets which offer some promise of giving the information you want. Behind each reference, write down the page number.

3. Now start gathering the information from these sources.

Make notes in your own words: don't just copy what the writer has written, unless, of course, you intend to quote him word for word. Credit the source.

Don't copy material down in wholesale lots. Be selective. Ask yourself: "Does this actually pertain to the subject?"

This doesn't mean you should accumulate only a few notes. Gather plenty of material that you can use. It is better to have some facts and ideas left over than to have too few.

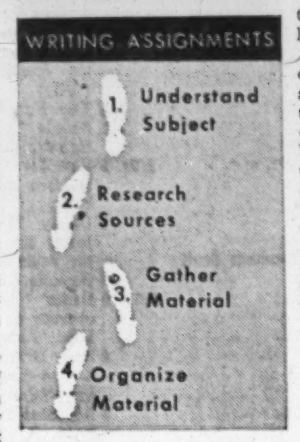

When you find that you have run out of things to say and yet have not written a substantial paper, this is the signal to go back and do more research. Don't try to "bluff" it out. If your teacher is a good editor of reports, he'll detect your effort to pad.

4. After gathering your material, organize it.

That is, make an outline. Decide which ideas are the big ideas, and which ideas are the smaller, supporting ideas. Decide the order in which these ideas should appear in the finished product.

The extent to which you use these suggestions will be governed, of course, by the nature and the length of the paper you are asked to write. Normally, a one-page theme will not require the research required for a four-page report.

If your assignment is a lengthy term paper, you will want to consult one of the many fine books that have been written to guide you in that kind of project.

Of the four steps described above, the one most likely to spell success or failure for your paper is Number 4.

If you have never learned to make an outline, you should take time out right now to learn how.

First, open a book to a brief chapter. The first paragraph or so, perhaps even the first sentence, will contain a statement of what the chapter is about. Write Roman numeral I on the top line of a sheet of paper, and copy that sentence behind it.

Second, find the main ideas or items of information in the remainder of the chapter which explain or support statement number I. Place them under I in their proper order as statements A, B, C, D and so forth.

Let us use a simple example. A book on guinea pigs might contain a chapter which opens with the statement that guinea pigs make excellent pets. The chapter also explains that guinea pigs are clean animals, that they are strong and rarely get sick, and that they whistle at their masters when they want carrots.

These facts would fall into the following pattern:

I. Guinea pigs are easy to care for and make interesting pets.

A. They are clean.

B. They are strong and rarely get sick.

C. They whistle for food.

Usually, the pattern of a piece of writing is more complex. But with patience you can figure out that pattern if you start with these keys: One, find the biggest idea. Two, find the supporting ideas and facts.

After you have practiced outlining material that is already written, reverse the process. Write down a list of observations, thoughts and facts about a subject with which you are familiar. Now take another sheet of paper and rearrange this material in a logical, sensible order.

You will get from this a sense of harmony and rightness which will give you enthusiasm and confidence when you start the actual writing of your report.

(Copyright, © 1961, Better Grades)

TOMORROW: More about how to write a report that will win a good grade.

MAIL THIS COUPON TODAY TO PROMOTION DEPT., POST-DISPATCH

Please send me the complete booklet on

"You CAN Get Better Grades"

(Inclosed is $1 in check, money order or cash.)

Name _____

Street _____

City _____ Zone ____ State ____

Or pick up copy at Post-Dispatch office, 1133 Franklin Ave.

Please allow 10 days to two weeks for mail delivery

Blossom out with a new hairdo

NATIONAL BEAUTY SALON WEEK

Feb. 12-18

You can get that Spring feeling right now . . . blossom out with a new hair-do in the new trend that is fashion-right . . . a style personalized for you. Make your appointment today.

Dedicated to More Beautiful Women of America

ALWIN'S HAIR FASHIONS — 1128 South Brentwood Blvd. PA. 1-7164
BRINK'S BEAUTY SALON — 1131 Bellevue Ave. MI. 5-9515
FORSYTH CIRCLE BEAUTY SALON — 8230 Forsyth Blvd. PA. 7-5755
THE CLAYTON SALON OF BEAUTY — 105 S. Meramec PA. 1-9793
THE DEB BEAUTY SALON — 8029 Clayton Rd. PA. 5-4363
DE ROUSSE BEAUTY SALON — 6405 Clayton Rd. PA. 1-9122
EUGENE-MARTINEZ BEAUTY STUDIO — 8111 Maryland Ave. PA. 5-6179
ELIZABETH FISCHER HAIR FASHIONS — 9212 Clayton Rd. WY. 3-3810
FLORENTINE FAIR'ESE HAIR DESIGN — 7525 Forsyth Blvd. PA. 5-2294
FRANK'S BEAUTY SALON — 7727 Clayton Rd. PA. 5-2266
GABRIEL'S BEAUTY SALON — 8215 Delmar Blvd. WY. 1-0311
GLAMORETTE BEAUTY SALON — 427 De Baliviere Ave. PA. 1-9517
GLEN OF YORKSHIRE — VI. 3-3215 WO. 1-2738 CE. 1-3402
LADY DAINTY BEAUTY SHOPPE — 7641 Wydown Blvd. PA. 1-8954
LILLIAN'S BEAUTY SALON — 7603 Forsyth Blvd. Room 201 PA. 1-6771
PAUL'S SALON — 7711 Clayton Rd. PA. 5-1770
ROSE MARIE BEAUTY SALON — 6642 Delmar Blvd. PA. 1-9217
THE VILLAGE BEAUTY SALON — 3820 Hampton Ave. FL. 2-5020
WEST TOWN HAIRFASHIONS — 7805 Clayton Rd. 1059 Brentwood Blvd. 7354 Forsyth Blvd.

RUGS 8x12 CLEANED and SIZED $7.95
ALSO BINDING AND FRINGING
Members Certified & National Institute of Rug Cleaners
Empire Carpet Clg. Co.
3029 S. JEFFERSON PR. 2-4840

Fly FREE
On Hacienda's Own Luxurious 4-Engine Pressurized Constellation
Only Direct Flight to
Las Vegas
Stay at the Plush
HACIENDA HOTEL
ONLY $188 Per Person Double Occupancy
All Expense Tour
6 Days—5 Nights
FOR RESERVATIONS
Call EV. 3-3085
5302 NATURAL BRIDGE

Chase Club
THE GOOFERS
Hilarious Show-Stoppers
TWO SHOWS NIGHTLY 8:45 and 11:45
Carla Alberghetti Beautiful Singer
Johnny Polzin Orchestra
FOrest 1-2500
The Chase HOTEL

American
9th & St. Charles CE. 1-7000
8:30 TONITE and thru Sat. GOOD SEATS AVAILABLE
Matinees Wed. & Sat. at 2 P.M.
"BEST PLAY OF THE YEAR" DRAMA CRITICS AWARD
CLAUDIA McNEIL in
a raisin in the sun
a new play by LORRAINE HANSBERRY
5 Convenient Area-Wide Offices
DOWNTOWN: Amer. Th. 10 to 9:30
West: Stix, Baer & Fuller Westroads Famous-Barr Clayton
SOUTH: Famous-Barr Southtown
NORTH: Famous-Barr Northland

OPERA HOUSE KIEL AUDITORIUM
SATURDAY at 8:40 P.M.
SUNDAY at 2:30 P.M.
81st Annual Season
ST. LOUIS SYMPHONY ORCHESTRA
Edouard Van Remoortel, Conductor
Concert Version of Moussorgsky's Opera
"BORIS GODOUNOV"
starring New York Metropolitan Opera Basso
GEORGE LONDON
with Jeannette Willy, Soprano; Kenneth Wikowsky, Tenor; Harry Weber, Baritone
plus the METROPOLITAN SINGERS
Helen Louise Graves, Director
SEATS NOW ON SALE at Aeolian Box Offices, 1004 Olive, and Kiel Auditorium
Popular Prices: $1 to $3.60

GRAND BURLESQUE THEATRE
6th & MARKET GA. 1-9915
THE ONE AND ONLY
NAJA KARAMURU
4 SHOWS DAILY
12:30—2:30—8:00—10:00
BURLESQUE ON STAGE! NO MOVIES!

Photoplays

"Bouncing and Beaming—Gay and Mischievous" —N.Y. TIMES
MELINA MERCOURI
JULES DASSIN
Never on Sunday
Apollo ART 1 WO. 2-1040 287 DeBaliviere

EXCLUSIVE ENGAGEMENT!
TONIGHT 8:15 P.M.
WILL NOT BE SHOWN IN ANY OTHER THEATRE IN THIS AREA THIS YEAR!
SPARTACUS
ESQUIRE
Reserved Seats Only. Box Office Opens 11 a. m. Daily
PH. RESERVATIONS ST. 1-3300

WORLD ST CHARLES NEAR SIXTH
ADULTS ONLY Open 10:30 A.M. Cont. Till 11 P.M.
1ST TIME TOGETHER
BOLD! FRANK! DARING! 1ST RUN

PLUS 2ND BIG HIT
FORBIDDEN WOMEN

The latest news . . . in PHOTOS as well as in type . . . read the daily POST-DISPATCH

Loew's STATE 715 WASHINGTON AVE.
2nd Wk. • OPEN DAILY 12 NOON FOR ADULTS ONLY
CLARK Gable MARILYN Monroe MONTGOMERY Clift
the Misfits
Thelma Ritter Eli Wallach

Loew's MID-CITY 318 NO. GRAND — OL. 2-7330
3RD Wk. Doors Open 12:30
THE GREATEST ADVENTURE STORY OF THEM ALL!
WALT DISNEY'S Swiss Family Robinson
JOHN MILLS • DOROTHY McGUIRE • JAMES MacARTHUR

HOLIDAY DRIVE-IN 9900 PAGE FREE IN-CAR HEATERS
2 or a carload $1.20 — Open 6:30 Starts 7:00
Bob HOPE Lucille BALL Ruth HUSSEY 'THE FACTS OF LIFE' SHOWN 10:00 (COLOR)
Gregory PECK Jean SIMMONS Charlton HESTON 'THE BIG COUNTRY' SHOWN AT 7:00 (COLOR)

★AIRWAY★ FREE in-car HEATERS ★
ST. CHARLES RD. E. OF LINDBERGH 2 or a CARLOAD $1.20
BIG WHEELS & BIG DOLLS & RACING FEVER
Bowery Boys 'JALOPY' 7:00
'ROAR OF THE CROWD' 8:15
'HOT ROD RUMBLE' 9:30

Manchester MANCHESTER RD. W. OF LINDBERGH
FREE IN-A-CAR HEATERS
ADULTS 75c THIS SHOWING
LIZ. TAYLOR "BUTTERFIELD 8" 9:15
AVA GARDNER — 'ANGEL WORE RED' 7:30

ARTHUR ENTERPRISES
ST. LOUIS AMUSEMENT CO.

AMBASSADOR
7th & Locust — LAST 4 DAYS! — Opens 11:30 A.M.
3 BOLD, EXCITING TECHNICOLOR HITS!
Troy DONAHUE ★ Sandra DEE
'A SUMMER PLACE'
Shown at 1:30, 5:35 and 9:45 p.m.
Richard BURTON-Barbara RUSH ★ Angie DICKINSON
'THE BRAMBLE BUSH'
Shown 11:45, 3:55 and 8:05 P.M.
Park 4 hours at any Downtown WAYCO Parking Station for only 25c. Have parking check validated at Theatre box office.

FOX
Grand & Washington. NEW SEATS! NEW CARPETS!
DOORS OPEN DAILY 12 NOON
William HOLDEN ★ Nancy KWAN
'THE WORLD OF SUZIE WONG'
Technicolor—Shown 12:15, 2:35, 5:00, 7:20 and 9:45 P.M.
Extra! 'ALPHINE CHAMPIONS' in Color
Adults 90c 'till 5 P.M., $1.25 Thereafter
Children 35c at all Times

ST. LOUIS
Grand & Delmar—LAST 4 DAYS!—Opens 4:15 P.M.
Bradford DILLMAN ★ Suzy PARKER
'CIRCLE OF DECEPTION'
CinemaScope—Shown 6:15 and 9:45 P.M.
Richard BASEHART—Heart-Warming Feature
'FOR THE LOVE OF MIKE'
CinemaScope—Color—Shown 4:45 and 8:15 P.M.
Adults 90c—Children 35c

PAGEANT
5851 DELMAR BLVD. — PARK FREE
FIRST TIME AT POPULAR PRICES!
TONITE AT 8 P.M. ADULTS $1.50; CHILDREN 90c
Matinees Wed. and Sat. at 1:00, Sun. 2:00 p.m.
BEN-HUR

SHADY OAK
Hanley & Forsyth—Opens 6:30 p.m.
The producers of 'CARRY ON NURSE' have come up with another even funnier!!
PLEASE TURN OVER!
PERFORMANCES AT 7:00 AND 9:00 P.M.
PARK FREE at Vandervoort's except Mon., Thurs. and Fri.

GRANADA Park Free—4533 Gravois
HI-POINTE
RIO PARK FREE
WELLSTON PARK FREE
Doors Open 6:30 p.m.
Bob HOPE ★ Lucille BALL
'FACTS OF LIFE'
Shown only at 8:25 p.m. and
Sophia LOREN ★ John GAVIN ★ Maurice CHEVALIER
'A BREATH OF SCANDAL'
Technicolor—Shown 6:45 and 10:10 p.m.

TIVOLI Park Free—Opens 6:30
Tonite Only! Glenn Ford 'IMITATION GENERAL' 7:00 & 10:15 'IT HAPPENED TO JANE' 8:35 p.m.

CREST 8800 Gravois PARK FREE
MAPLEWOOD PARK FREE
SHENANDOAH
TOWER
Doors Open 6:30 p.m.
JERRY LEWIS as 'CINDERFELLA'
Technicolor—Shown 7:00 & 10:05 p.m.
Kenneth MORE — All New Thrills!
'THE 39 STEPS'
in Color—Shown only 8:35 p.m.

AVALON OPENS 6:30 P.M.
2 James Dean Hits in Color! 'REBEL WITHOUT A CAUSE' 7:25 p.m. and 'EAST OF EDEN' 9:15 p.m.

COLUMBIA OPENS 6:30 P.M.
1 Show Only! Spencer Tracy 'INHERIT THE WIND' 9:15 and 'SURPRISE PACKAGE' 7:30 p.m.

GRAVOIS Adults 40c STARTS 7:00 P.M.
2 Action Hits of Today's Youth! 'CARNIVAL ROCK' and 'TEENAGE THUNDER'

LINDELL Park Free—Opens 6:30
1 Show Only! John Wayne 'SEARCHERS' 9:05 and Walt Disney's 'POLLYANNA' 7:00 p.m.

WASHINGTON GRANITE CITY, ILL.
Remember the Brink's Robbery? 'BLUEPRINT FOR ROBBERY' and '13 FIGHTING MEN'

NEIGHBORHOOD MOVIES

APOLLO ART DeBaliviere at Waterman 6 Major Transportations
Melina MERCOURI in Jules Dassin's 'NEVER ON SUNDAY'
'HAVE JAZZ WILL TRAVEL' Color

BEVERLY 7740 OLIVE STREET RD. Free Parking
'CINDERFELLA' Color 7:00 & 10:10
'UNDER TEN FLAGS' 8:45

BRENTWOOD 2529 BRENTWOOD Park Free
LAST 2 DAYS — LAST 2 DAYS
One Complete Show at 7:30
Elizabeth TAYLOR ★ Laurence HARVEY ★ Eddie FISHER
'BUTTERFIELD 8' 9:10
Ava GARDNER ★ Dirk BOGARDE
'THE ANGEL WORE RED' 7:30

GEM 8840 ST. CHARLES ROCK RD. Free Parking
'GIANT BEHEMOTH' 8:40
'THE BAT' 7:00 & 10:00

MELVIN 2912 CHIPPEWA
Steve REEVES as Hercules in 'HERCULES UNCHAINED'
Dana ANDREWS ★ Rhonda FLEMING
'THE CROWDED SKY'

NORSIDE GRAND at NAT. BRIDGE Park Free—Open 6:30
Bob HOPE ★ Lucille BALL in
'THE FACTS OF LIFE'
A Rousing Comedy plus Forrest Tucker in 'COUNTERPLOT' Action Hit!

OSAGE KIRKWOOD, MO.
One Complete Show Starting 7:00
Ralph BELLAMY ★ Greer GARSON
'SUNRISE AT CAMPOBELLO' 8:25 color
'BOY WHO STOLE A MILLION' 7:00
Plus: Academy Award Winner
'THE GOLDEN FISH' 8:00

OZARK WEBSTER GROVES, MO.
Open at 6:30—Starts at 7:15
ONE COMPLETE SHOW
Bob HOPE ★ Lucille BALL
'FACTS OF LIFE' 9:00
Sophia LOREN ★ John GAVIN
'BREATH OF SCANDAL' 7:20

RITZ 3147 S. GRAND PR. 2-9572 — OPEN 6:30
'A Very Funny Picture'
Bob HOPE ★ Lucille BALL
'FACTS OF LIFE' 8:40 only
'SHANE' 'HIGH NOON' 'RIO BRAVO' Now!
Jeff CHANDLER ★ John SAXON ★ Dolores HART
'The Plunderers' (western suspense)
Shown at 7:00 & 10:00 P.M.

ROXY LANSDOWNE near MACKLIND HU. 1-9898 — Thru Tues.
Howard KEEL ★ Jane POWELL
'SEVEN BRIDES FOR SEVEN BROTHERS' 8:20
Gene KELLY ★ Debbie REYNOLDS
'SINGING IN THE RAIN' 7:30
Don't Forget A-1 Kiddie Matinee Sun.

SENATE BROADWAY and MARKET
A Thrilling Western — plus Frank SINATRA 'OCEAN'S 11'

VARSITY 6610 DELMAR Park Free
Two Comedy Hits — Open 6:15
Bob HOPE ★ Lucille BALL
'THE FACTS OF LIFE' 8:30
Yul BRYNNER ★ Mitzi GAYNOR
'SURPRISE PACKAGE' 6:45 & 10:15

RADIO PROGRAMS

KSD KXOK KSTL WEW KFUO KXEN KMOX KXLW KWK WIL KADY WAMV KATZ

550 630 690 770 850 1010 1120 1320 1380 1430 1460 1490 1600

Monday Afternoon

2:00 P.M.

KSD—News; Jim Burke
KMOX—News; John McCormick
KXOK—Ken Reed
WIL—Dick Kent
KWK—News; Bill Jenkins
WAMV—News; Music
WEW—World of Music
KFUO—Music Appreciation
KADY—Album Time
KXEN—News; Jamboree
KXLW—Lou Thimes
KSTL—Skeets Yaney
KATZ—News; Chico Sh.

2:15 P.M.

KMOX—McC'r'ick; Williams
WAMV—Pleasant Music
WEW—Music; News

2:30 P.M.

KSD—Emphasis; Jim Burke
KMOX—Grant Williams
KWK—News; Bill Jenkins
WEW—World of Music
KFUO—Your Information
KXEN—News; Jamboree
KATZ—News; Chico

2:45 P.M.

KMOX—(2:55) Information
KXOK—(2:55) News
WIL—(2:55) News
WEW—(2:55) News
KXLW—(2:55) News

3:00 P.M.

KSD—News; Jim Burke
KMOX—News; Open Line
KXOK—Jack Elliott
WIL—Dick Kent
KWK—News; Bill Jenkins
WAMV—News; Music
WEW—World of Music
KFUO—Bread of Life
KADY—News; Matinee
KXEN—News; Jamboree
KXLW—E. Rodney Jones
KSTL—Spider Burks
KATZ—News; Dave Dixon

3:15 P.M.

WEW—Music; News
WAMV—Pleasant Music

3:30 P.M.

KSD—Emphasis; J. Burke
KWK—News; King Richard
WEW—World of Music
KFUO—News
KXEN—News; Jamboree
KATZ—News; D. Dixon

3:45 P.M.

KMOX—(3:55) Paris
KXOK—(3:55) News
WIL—(3:55) News
KFUO—Children's Album
WEW—(3:55) News
KADY—Weather; Matinee
KXLW—(3:55) News

4:00 P.M.

KSD—Nws; Howard De Mere
KMOX—News; Your Service
KXOK—Jack Elliott
WIL—Ron Lundy
KWK—News; King Richard
WAMV—News; Music
WEW—World of Music
KFUO—Rhythm Patterns
KADY—News; Moving Along
KXEN—News; Jamboree
KXLW—E. Rodney Jones
KSTL—Spider Burks
KATZ—News; Dave Dixon

4:15 P.M.

WEW—Music; News
WAMV—Pleasant Music

4:30 P.M.

KWK—News; King Richard
WEW—World of Music
KADY—Sports; Mov. Al'ng.
KXEN—News; Jamboree
KATZ—News; D. Dixon

4:45 P.M.

KSD—(4:55) News
KMOX—Buck; Sidelights
KXOK—(4:55) News
WIL—(4:55) News
WEW—(4:55) News
KFUO—The Bible: Informa'n
KXLW—(4:55) News

5:00 P.M.

KSD—News; Sports; Point of Law
KMOX—News; Reflections
KXOK—Jack Elliott
WIL—Ron Lundy
KWK—News; King Richard
WAMV—News; Music
WEW—World of Music
KFUO—News
KADY—News; Moving A'lg
KXEN—News; Jamboree
KSTL—Spider Burks
KATZ—News; Dave Dixon

5:15 P.M.

KSD—Business; L. Welk
KMOX—Bob Anthony, News
WAMV—Pleasant Music
WEW—Music; News
KFUO—Family Worship

5:30 P.M.

KSD—Bob Hille, News
KMOX—H. Caray; R. Davis
KWK—News; K. Richard
WEW—News
KFUO—Sports Show
KADY—Busin.; Mus.; News
KXEN—News; Jamboree
KSTL—Johnny Rion
KATZ—News; D. Dixon.

5:45 P.M.

KSD—Lombardo; E. Nightingale
KMOX—L. Thomas; Sports
KXOK—(5:55) News
KWK—(5:55) News—JIM
KFUO—Week at the U.N.

Classical Music Monday

Classical music on St. Louis radio stations Monday. Symbols: (L) live; (R) recordings; (T) transcriptions.

KADI (FM): 9:05 p.m.—Starlight Symphony (R): Respighi's "Pines of Rome"; Tchaikovsky's Prologue to "The Sleeping Beauty Ballet"; Villa-Lobos's "Fantasia Concertante"; Khatchaturian's Concerto for Piano and Orchestra.

KCFM (FM): 10:00 p.m.—Baldwin Hour (R): "Pop' Concert. Works of Gould, Anderson and Bernstein. 11:00 p.m.—Eleventh Hour Symphony (R): Selections from Mozart's "Marriage of Figaro"; Beethoven's "Emperor Concerto."

KSLH (FM): 4:00 p.m.—Masterworks of France (R): Faure's Berceuse and Romance for Violin and Orchestra; Dupont's "Olaus" Concerto for Trumpet; Ravel's "Tzigane."

KSD: 7:05 p.m.—Night Music (R): "Dance of the Hours" from Ponchielli's "La Giaconda"; Borodin's "Polovetsian Dances"; Chopin's Scherzo No. 3; Dvorak's "Slavonic Dance" No. 1; Selections from Tchaikovsky's "Nutcracker Suite"; Prokofieff's "Romeo and Juliet" Excerpts; Liszt's "Les Preludes."

KFUO (AM AND FM): 1:00 p.m.—Music Appreciation (R): Chabrier's "Marche Joyeuse"; Beethoven's Cello Sonata in A Major; Moussorgsky's "Boris Godounov"; Bernstein's "Fancy Free." 6:00 p.m.—Evening Concert (R): Mendelssohn's "Italian Symphony."

TUESDAY

KFUO (AM AND FM): 10:00 a.m.—Music of the Masters (R): Haydn's "Drum Roll Symphony"; Boccherini's "Minuet"; Berlioz's "Romeo and Juliet." 1:00 p.m.—Music Appreciation (R): Tchaikovsky's Overture and Fantasia from "Romeo and Juliet"; Strauss's "Don Juan"; Wagner's Prelude and Liebestod from "Tristan and Isolde"; Berlioz's "Romeo and Juliet"; Kreisler's "Liebesleid"; "Liebesfreud."

Monday Night

6:00 P.M.

KSD—News; Sports Review
KMOX—News; In Person
KXOK—Jack Elliott
WIL—Ron Lundy
KWK—News; King Richard
WAMV—News; Music
KFUO—Evening Concert
KATZ—News; Gospel Train

6:15 P.M.

KSD—Three-Star Extra
KMOX—In Person

6:30 P.M.

KSD—News of the World, Morgan Beatty
KMOX—Bob Burnes, Sports
KWK—Sports; K. Richard
KATZ—News; Gospel

6:45 P.M.

KSD—Edward P. Morgan
KMOX—(6:55) News
KXOK—(6:55) News
WIL—(6:55) News
WAMV—News; Music

7:00 P.M.

KSD—News; Night Music, Clif St. James
KMOX—World Tonight
KXOK—Art Rice
WIL—Ron Lundy
KWK—News; King Richard
WAMV—News; Music
KATZ—News; Blues

7:15 P.M.

KMOX—Science Editor
WAMV—Pleasant Music

7:30 P.M.

KSD—Emphasis; Night Music
KMOX—Key to Understand
KWK—News; Dave Dicks
KATZ—News; Blues

7:45 P.M.

KXOK—(7:55) News
WIL—(7:55) News
WAMV—News; Music

8:00 P.M.

KSD—News; Night Music
KMOX—News; State of Law
KXOK—Art Rice
WIL—Robin Scott
KWK—News; D. Dicks
WAMV—News; Music
KATZ—News; Blues

8:15 P.M.

WAMV—Pleasant Music

8:30 P.M.

KMOX—Progress—St. Louis
KWK—News; D. Dicks
KATZ—News; Blues

8:45 P.M.

KXOK—(8:55) News
WIL—(8:55) News

9:00 P.M.

KSD—News; Metronome, H. DeMere
KMOX—News; Leading Question
KXOK—Art Rice
WIL—Robin Scott
KWK—News; D. Dicks
WAMV—News; Music
KATZ—News; Night Beat

9:15 P.M.

WAMV—Pleasant Music

9:30 P.M.

KMOX—Quiet Music
KWK—News; Dave Dicks
KATZ—News; Night Beat

9:45 P.M.

KXOK—(9:55) News
WIL—(9:55) News

10:00 P.M.

KSD—News
KMOX—Bob Hardy, News
KXOK—Art Rice
WIL—Robin Scott
KWK—News; Dave Dicks
WAMV—News; Music
KATZ—News; Night Beat

10:15 P.M.

KSD—Memories 'til Midnight, H. DeMere
KMOX—Jack Buck
WAMV—Pleasant Music

10:30 P.M.

KWK—Spts.; Dave Dicks
KATZ—News; Night Beat

10:45 P.M.

KXOK—(10:55) News
WIL—(10:55) News

11:00 P.M.

KSD—News; Memories
KMOX—News; Jack Buck
KXOK—Art Rice
WIL—Robin Scott
KWK—News; Dave Dicks
WAMV—News; Music
KATZ—News; Night Beat

11:15 P.M.

WAMV—Pleasant Music

11:30 P.M.

KWK—Dave Dicks
KATZ—News; Night Beat

11:45 P.M.

KSD—(11:55) News
KXOK—(11:55) News
WIL—(11:55) News

12:00 Midnight

KMOX—John McCormick
KXOK—Art Rice
WIL—Bob Osborne
KWK—News; Night Watch
WAMV—Pleasant Music
KATZ—News; Robert B. Q.

Tuesday Daytime

5:30 A.M.

KMOX—Ted Mangner
KXOK—News; Early Show
WIL—Bob Osborne
KWK—Nw.; Town-Country
KADY—Sunrise Serenade
KXLW—Gospel Blind Boy
KATZ—Nw.; Way to Heaven

5:45 A.M.

KSD—Chapel in Wildwood
KXOK—Early Show; News
WIL—(5:55) News

6:00 A.M.

KSD—Harry Gunther
KMOX—News; Grant Williams
KXOK—Peter Martin
WIL—Dan Ingram
KWK—News; Coffee Club
WAMV—Mkt's; Weath.; Mus
WEW—Eye Opener
KADY—News; Serenade
KXLW—Gospel Blind Boy
KATZ—Nw.; Way to Heaven

6:15 A.M.

KSD—News; Roedel; Gunther
KMOX—(6:25) Weather
WAMV—Pleasant Music
KXEN—Hi-way of Melodies

6:30 A.M.

KSD—Harry Gunther
KMOX—Jim Butler
KWK—News; Coffee Club
WAMV—News; Music
WEW—Voice of Prophecy
KADY—News; Serenade
KATZ—Nw.; Way to Heaven

6:45 A.M.

KSD—John Roedel, News
KMOX—Weather; Butler
KXOK—(6:55) News
WIL—(6:55) News
KXLW—(6:55) News

7:00 A.M.

KSD—News; Harry Gunther
KMOX—Rex Davis; Weather
KXOK—Peter Martin
WIL—Dan Ingram
KWK—News; Coffee Club
WAMV—News; Music
WEW—Viewpoint; Music
KFUO—Weather; Hymns
KADY—News; Moving Along
KXEN—World Tomorrow
KXLW—Gospel Blind Boy
KSTL—Christian Crusade
KATZ—New.; Rhythm Exp.

7:15 A.M.

KMOX—Rex Davis, Headline
WAMV—Pleasant Music
WEW—World of Music
KFUO—Morning Meditation
KSTL—Temperance Crusade

7:30 A.M.

KMOX—World News
KWK—News; Coffee Club
KFUO—Up to the Minute
KADY—News; Moving Along
KXEN—Great Commission
KSTL—Johnny Rion
KATZ—News; Express

7:45 A.M.

KSD—News, John Roedel
KMOX—Jim Butler
KXOK—(7:55) News
WIL—(7:55) News
WAMV—Weather; Music
WEW—(7:55) News
KADY—Today in History
KXEN—Dan Gilbert
KXLW—(7:55) News

8:00 A.M.

KSD—World News, Peter Hackes
KMOX—Rex Davis, News
KXOK—Peter Martin
WIL—Dan Ingram
KWK—News; Coffee Club
WAMV—News; Music
WEW—World of Music
KFUO—Up to the Minute
KADY—News; Moving Along
KXEN—Christian Crusade
KXLW—George Logan
KSTL—Weather; Revival
KATZ—Nw.; Rhythm Exp.

8:15 A.M.

KSD—Harry Gunther
KMOX—Jim Butler
WAMV—Pleasant Music
WEW—Music; Paul Harvey
KFUO—(8:25) Chapel
KADY—Sports; Music
KXEN—Talk
KSTL—Chapel of the Air

8:30 A.M.

KSD—Roedel; Nws; Gunther
KWK—News; Coffee Club
WEW—World of Music
KFUO—Chapel, Thimes
KADY—News; Music
KXEN—Lifeline Hour
KSTL—Gospel Revival
KATZ—News; Express

8:45 A.M.

KSD—Harry Gunther
KMOX—(8:55) News
KXOK—(8:55) News
WIL—(8:55) News
WEW—(8:55) News
KFUO—Themes of Ages
KXEN—Rev. Chas. Jessup
KXLW—(8:55) News
KSTL—Faith and Hope

9:00 A.M.

KSD—News; Harry Gunther
KMOX—News; Wea.; Butler
KXOK—Peter Martin
WIL—Dick Clayton
KWK—News; Gil Newsome
WAMV—News; Music
WEW—World of Music
KFUO—Markets; News
KADY—News; Listen
KXEN—Rev. J. C. Bishop
KXLW—Gospel Blind Boy
KSTL—Back to Bible
KATZ—News; March to Zion

9:15 A.M.

KMOX—Jim Butler
WAMV—Pleasant Music
WEW—Music; News
KFUO—Prayer; Varieties
KXEN—The Temple Hour

9:30 A.M.

KSD—Emphasis; H. Gunther
KWK—News; Gil Newsome
WEW—World of Music
KFUO—Varieties; Chapel
KXEN—Grady Cantrell
KSTL—Christian Jew Hour
KATZ—News; Zion

9:45 A.M.

KMOX—(9:55) Man & Wife
KXOK—(9:55) News
WIL—(9:55) News
WEW—(9:55) News
KFUO—(9:50) Markets
KADY—Weather; Listen
KXEN—Songs
KXLW—(9:55) News
KSTL—Markets

10:00 A.M.

KSD—News; Jim Burke
KMOX—News; A. Godfrey
KXOK—Ken Reed
WIL—Dick Clayton
KWK—News; G. Newsome
WAMV—News; Music
WEW—World of Music
KFUO—Music of Masters
KADY—News; Listen
KXEN—Songs
KXLW—Gospel Blind Boy
KSTL—Gospel Hour
KATZ—News; March to Zion

10:15 A.M.

WAMV—Pleasant Music
WEW—Music; News

10:30 A.M.

KSD—Tello Test; Burke
KWK—News; G. Newsome
WEW—World of Music
KADY—Memos; Listen
KXLW—George Logan
KSTL—Temple Hour
KATZ—News; Coffee Break

10:45 A.M.

KXOK—(10:55) News
WIL—(10:55) News
WEW—(10:55) News
KXLW—(10:55) News
KSTL—Happy Polka Time

11:00 A.M.

KSD—News; Jim Burke
KMOX—News; House Party
KXOK—Ken Reed
WIL—Dick Clayton
KWK—News; G. Newsome
WAMV—News; Music
WEW—World of Music
KFUO—Music of Masters
KADY—News; Listen
KXEN—Songs
KXLW—George Logan
KSTL—Happy Polka Time
KATZ—News; Coffee Break

11:15 A.M.

WAMV—Pleasant Music
WEW—Music; News
KFUO—(11:25) The Bible

11:30 A.M.

KSD—Emphasis; Jim Burke
KMOX—Moore; Crosby, Clooney
KWK—News; G. Newsome
WEW—World of Music
KFUO—Women in News
KADY—Boris Karloff; Mus.
KSTL—Farm Hour
KATZ—News; Coffee Break

11:45 A.M.

KXOK—(11:55) News
WIL—(11:55) News
WEW—(11:55) News
KFUO—News; Markets
KXEN—Rev. Meredith
KXLW—(11:55) News
KSTL—(11:55) Markets

12:00 Noon

KSD—World and Local News
KMOX—Rex Davis, News
KXOK—Ken Reed
WIL—Dick Kent
KWK—News; G. Newsome
WIL—Dick Kent
WAMV—News; Music
WEW—World of Music
KFUO—Christ for Today
KADY—News
KXEN—News; Jamboree
KXLW—Rodney Jones
KSTL—Markets
KATZ—News; Chico Show

12:15 P.M.

KSD—Russ David's Playhouse Party
KMOX—Your World Today
WEW—Music; News
WAMV—Pleasant Music
KADY—Luncheon Melodies
KSTL—News; Weather

12:30 P.M.

KSD—Tello Test; Playhouse
KWK—News; G. Newsome
WEW—World of Music
KFUO—On the Farm
KXEN—News; Jamboree
KSTL—Johnny Rion
KATZ—News; Chico

12:45 P.M.

KMOX—Service; Washington
KXOK—(12:55) News
WIL—(12:55) News
WEW—(12:55) News
KXLW—(12:55) News

1:00 P.M.

KSD—News; Playhouse Party
KMOX—News; Your Doctor
KXOK—Ken Reed
WIL—Dick Kent
KWK—News; Bill Jenkins
WAMV—News; Music
WEW—World of Music
KFUO—Music Appreciation
KADY—Stereo Album Time
KXEN—News; Jamboree
KXLW—Lou Thimes
KSTL—S. Yaney; Markets
KATZ—News; Chico Show

1:15 P.M.

KMOX—Ask Your Doctor
WAMV—Pleasant Music
WEW—Music; News
KSTL—Skeets Yaney

1:30 P.M.

KSD—Emphasis; Playhouse
KWK—News; Bill Jenkins
WEW—World of Music
KXEN—News; Jamboree
KATZ—News; Chico

1:45 P.M.

KMOX—(1:55) Personal St'y
KXOK—(1:55) News
WIL—(1:55) News
WEW—(1:55) News
KXLW—(1:55) News

2:00 P.M.

KSD—News; Jim Burke
KMOX—News; J. M'Cormick
KXOK—Ken Reed
WIL—Dick Kent
KWK—News; Bill Jenkins
WAMV—News; Music
WEW—World of Music
KFUO—Music Appreciation
KADY—Album Time
KXEN—News; Jamboree
KXLW—Lou Thimes
KSTL—Skeets Yaney
KATZ—News; Chico Show

A Tale of Love and Heartbreak

The HEIRESS

from Henry James' "Washington Square"

STARRING
JULIE HARRIS AND
FARLEY GRANGER

See Catherine, heiress to a proud tradition, whose unselfish love is repaid by selfish greed.

presented by
Beautiful Hair
BRECK
Tonight, 7:00 to 8:00 Ch. 4

ALL PARTS FOR
Radio—Phono—TV—Hi-Fi
Competitive with catalog prices. Picture tubes, tubes, condensers, resistors, speakers, antennaes, needles, hi-fi kits, test equipment, etc.
FM TUNER - - - - $19.95
DIAMOND NEEDLES - - $3.95
LP & Stereo Records ¼ to ½ off
Jones & Davis
522 S. Hanley PA. 5-8745
Open Eves. 'til 9; Sat. 'til 5:30

NINA FOCH

stars as a beautiful and successful Confederate spy in a thrilling tale of the
"AMERICANS"
TONIGHT
at 6:30
5 KSD-TV

TV PROGRAMS

KSD-TV (5) KMOX-TV (4) KTVI (2) KPLR-TV (11) KETC-TV (9)

P.M.

12:00 5 News—Harry Gunther.
4 News-Weather.
2 Camouflage: Don Morrow, m.c.
11 Cartoons at Noon.
9 TV College: Speech.
12:05 5 Charlotte Peters Show.
4 Burns and Allen.
12:30 4 As the World Turns.
2 Number, Please: Bud Collyer, m.c.
12:45 9 Spanish.
1:00 5 **Jan Murray Show (color).**
4 Full Circle.
2 About Faces.
11 Movie: Steve Cochran, Lizabeth Scott in "The Weapon" (1957).
1:15 9 News—Walter Ross.
1:30 5 Loretta Young Theater.
4 House Party.
2 Comedy Star Playhouse.
1:35 9 Listen and Say.
1:50 9 Western Civilization.
2:00 5 Young Doctor Malone.
4 The Millionaire.
2 Day in Court.
2:20 9 Geography.
2:30 5 From These Roots.
4 Verdict Is Yours.
2 Road to Reality.
11 All-Star Theater.
2:40 9 Advanced Composition and Literature.
3:00 5 Make Room for Daddy: Danny Thomas.
4 Brighter Day.
2 Queen for a Day: Jack Bailey, m.c.
11 Dr. Christian.
3:15 4 Secret Storm.
3:30 5 Here's Hollywood.
4 Edge of Night.
2 Who Do You Trust?
11 Captain 11's Showboat.
3:30 9 TV College—English Literature.
4:00 5 Life of Riley.
4 S.S. Popeye.
2 American Bandstand: Dick Clark, m.c.
4:30 5 Wrangler's Cartoon Club.
4 Movie: Dennis Morgan, Jack Carson, Dorothy Malone in "Two Guys From Texas" (1948).
5:00 2 Rin Tin Tin.
9 Krickety Krackety Club.
5:25 5 Mr. Magoo.
5:30 5 Whirlybirds.
2 News, Weather—Bruce Hayward.
11 Three Stooges.
9 Pook's Place.
5:45 2 The Nutty Squirrels.
6:00 5 News—John Roedel; Weather—Armand.
4 News—Max Roby; Weather—Pat Fontaine.
2 Quick Draw McGraw.
9 News—Walter Ross.
6:15 5 NBC News: Huntley-Brinkley Report.
4 News—Doug Edwards.
9 David Copperfield.
6:30 5 The Americans: Nina Foch, Martin Gabel in "Rebellious Rose." Jeff becomes infatuated with a Confederate Secret Agent and agrees to murder for her.
4 To Tell the Truth: Bud Collyer, m.c.
2 Cheyenne: "The Return of Mr. Grimm." Wealthy mine owner seeking revenge for the death of his son insists that Cheyenne stand trial for murder.
11 High Road to Danger.
6:45 9 TV College: Sociology.
7:00 4 Family Classics: Julie Harris, Farley Granger, Barry Morse in "The Heiress." A plain girl is courted by an avaricious young man for her inheritance.
11 Man Into Space.
7:30 5 Wells Fargo: "That Washburn Girl." Wells Fargo employe asks Hardie's help when her brother is accused of a $30,000 theft.
2 Surfside Six: Sandy and Ken "Race Against Time" to find poisoner who attempted to murder their partner.
11 Movie: John Payne, Betty Grable, Victor Mature in "Footlight Serenade" (1942).
9 Two For Physics: "From Nucleus to Nebula." New series presenting a non-technical introduction to modern physics.
8:00 5 Klondike: "The Hostages." Renegade soldiers attempt to rob the Skagway bank.
4 Danny Thomas Show: Danny gives Rusty $50 in an attempt to teach him the value of money.
9 Bookmark.
8:30 5 Dante' "Aces and Eights." Card sharks operate a high-powered poker game in Dante's name.
4 Andy Griffith Show: Andy suspects that a man claiming to be a recording company talent scout is really a con artist.
2 Adventures in Paradise: Steve Hill in "Act of Piracy." Eccentric millionaire plays pirate by seizing the Tiki and holding Capt. Troy in chains.
9 Contrails: "Downrange With Atlas."
8:55 11 News.
9:00 5 Barbara Stanwyck Theater: Gene Raymond, Barbara Stanwyck, Frank Overton in "Big Career." Successful executive's marriage and future are jeopardized by her business success.
4 Hennesey: Chick goes to U.C.L.A. Medical School to recruit Navy doctors.
11 Mackenzie's Raiders.
9 Meet the Professor: New series introducing the teachers of today's college students.
9:30 5 Interpol Calling: "The Collector." An American gangster who has planted money all over the world is killed before he can spend it.
4 June Allyson Show: Hans Conried, K. T. Stevens in "A Great Day for a Scoundrel." Stranger threatens to expose a college professor as a fraud on the day he is to receive a coveted science award.
2 Peter Gunn: "I Know It's Murder." A boy's premonition that his mother is going to be killed comes true.
11 Jackpot Bowling: Glenn Allison vs. Glen Blakesley.
9 45 Years With Fitzpatrick: "The American City." Mayor Raymond R. Tucker, guest.
10:00 5 News — Bob Hille; Weather — Clif St. James.
4 News: — Spencer Allen; Weather — Pat Fontaine.
2 Coronado 9: "Doomtown."
11 Movie: Rod Cameron, Ruth Hussey, Gale Storm in "Woman of the North Country" (1957).
9 News — Walter Ross.
10:15 5 **Jack Paar Show (color).**
4 Eye on St. Louis—Parker Wheatley.
10:30 4 Movie: Richard Dix, Victor Jory, Florence Rice in "Cherokee Strip" (1940).
2 Movie: Helmut Dantine, William Talman, Donna Martel in "Hell on Devil's Island" (1957).
11:40 11 Greatest Headlines.
11:45 11 Bedtime Stories: "Malaya Incident."
11:55 4 Movie: Richard Arlen, Frances Dee in "Caught" (1931).
12:00 5 News.
12:05 5 You Asked For It.
2 News Wrap-Up.
12:10 2 Comedy Time.
12:15 11 Final Edition News.
12:35 5 Weather.
1:05 4 Late News Roundup.

Tuesday Daytime

A.M.

5:45 4 Devotion; News.
6:00 5 **Continental Classroom (color).**
4 Town and Country.
6:30 4 PS 4.
7:00 5 Today (News at 7:25)
4 Good Morning (News and Weather at 7:05, 7:20 and 7:45).
7:30 2 Science and Human Responsibility.
8:00 5 Today (News at 8:25).
4 News.
2 Camera Two.
8:15 4 Captain Kangaroo.
2 Community Activities.
8:20 2 Cartoon Time.
9:00 5 Say When.
4 December Bride.
2 Jack LaLanne Show.
9 Beginning Spelling.
9:25 9 Science Shelf.
9:30 5 **Play Your Hunch (color).**
4 Video Village.
2 Romper Room.
9:50 9 French.
10:00 5 **Price Is Right (color).**
4 I Love Lucy.
10:25 9 Storyteller.
10:30 5 Concentration.
4 Clear Horizon.
2 Coffee Break.
10:45 9 Spanish.
10:55 2 News.
11:00 5 Truth or Consequences.
4 Love of Life.
2 Morning Court.
11:20 11 Chapel, Headlines.
9 Geography.
11:30 5 **It Could Be You (color).**
4 Search for Tomorrow.
2 Love That Bob.
11 Conversation Piece.
11:45 4 Guiding Light.
9 Listen and Say.
11:55 5 NBC News.

P.M.

12:00 5 News.
4 News, Weather.
2 Camouflage.
11 Cartoons.
9 Sociology.
12:05 5 Charlotte Peters Show.
4 Burns and Allen.
12:30 4 As the World Turns.
2 Number, Please.
12:45 9 Young People's Music.
1:00 5 **Jan Murray (color).**
4 Full Circle.
2 About Faces.
11 Movie: "Woman of the North Country" (1951).
1:15 9 News.
1:30 5 Loretta Young.
4 House Party.
2 Comedy Playhouse.
1:35 9 Learning Adventures.
1:50 9 Western Civilization.
2:00 5 Young Dr. Malone.
4 The Millionaire.
2 Day in Court.
2:20 9 Figure It Out.
2:30 5 From These Roots.
4 Verdict Is Yours.
2 Road to Reality.
11 All-Star Theater.
2:40 9 Composition, Literature.
3:00 5 Make Room for Daddy.
4 Brighter Day.
2 Queen for a Day.
11 Dr. Christian.
3:15 4 Secret Storm.
3:30 5 Here's Hollywood.
4 Edge of Night.
2 Who Do You Trust?
11 Captain 11's Showboat.
4:00 5 Susie.
4 S.S. Popeye.
2 American Bandstand.
4:30 5 Wrangler's Club.
4 Movie: "Stolen Holiday" (1937).
5:00 2 Rocky and His Friends.
9 Krickety Krackety.
5:30 5 Whirlybirds.
2 News, Weather.
11 Three Stooges.
9 Pook's Place.

CALL THE OLDEST RADIO AND TELEVISION CO. IN ST. LOUIS
DAY OR NIGHT TV SERVICE
Terms or Shoppers Charge Plate
SCHWEIG-ENGEL
4933 DELMAR FO. 7-1885

CROWN TOPS BM ALL FREE GIFTS
3 ROOMS COMPLETE $199.50
ALL NEW FURNITURE $10 Delivers $2 Per Week
OPEN TONIGHT 'TIL 9
Free Parking on Our Lot
CH. 1-3397—CH. 1-0488
CROWN Furniture Co.
CORNER 10TH & FRANKLIN

ADVERTISEMENT
Woman Tortured For 7 Years
"I nearly itched to death for 7½ years. Then I found a new wonder creme. Now I'm happy," says Mrs. D. Ward of L.A.
Here's blessed relief from tortures of vaginal itch, rectal itch, chafing, rash and eczema with an amazing new scientific formula called LANACANE. This fast-acting, stainless medicated creme kills harmful bacteria germs while it soothes raw, irritated and inflamed skin tissue. Stops scratching—so speeds healing. Don't suffer another minute. Get LANACANE today at all drug stores.

TRY TUMS!
FRESH MINT TASTE—AND RELIEF THAT'S
1. FAST
2. LONG-LASTING
3. SAFE
TUMS FOR THE TUMMY!

SAVE 20% or more NOW
RE-UPHOLSTER
Restyle Your Living Room Furniture
CARPETING
DRAPERIES
SLIPCOVERS
Wide selection of fabrics. Expert union workmanship. Open Wed. and Fri. Evenings. Easy Terms.
WM. B. APPELL UPHOLSTERING COMPANY
4524 DELMAR, Phone FO. 7-8976
FREE ESTIMATE

TV Notes and Gossip

A SCHEDULE SWITCH at NBC-TV may put "The Price Is Right" and "Bonanza" into the Monday night schedule. The "Price" replacement on Wednesday night may be "Mother Is a Freshman," a comedy series starring Gertrude Berg. There's no word on the replacement in the "Bonanza" Saturday night spot.

THE NEXT television performance of Leonard Bernstein and the New York Philharmonic will use the story of Oedipus to illustrate how a composer translates literature into musical form. The basic elements will be Igor Stravinsky's "Oedipus Rex" and the Sophocles play that provided the story for the opera-oratorio. The telecast is set for Feb. 26.

THE NEXT big predictable story on which television will focus its attention will be the trial of Adolf Eichmann in mid-March. Because of the great expense of coverage, the three American networks may use pool coverage—each network to receive the same taped pictures of the trial each day. And each will pay about $50,000 to get them. An independent TV company with an Israeli Government contract had originally asked for $160,000 from each network.

GINGER ROGERS . . . Among presenters on Bob Hope's "Sports Award Show" on KSD-TV Wednesday night.

WHEN ERNIE KOVACS' "Take a Good Look" leaves ABC-TV next month, its replacement will be "Silents Please," which was on the network last summer but wasn't shown in St. Louis. KTVI is planning to carry "Silents Please," which features silent movie classics. Kovacs will be host.

RAYMOND MASSEY, the stage's No. 1 Lincoln, will play the martyred President in an "American Heritage" production on NBC-TV April 1. The drama will be climaxed by the Gettysburg Address.

FM Programs

Frequency modulation programs are broadcast in St. Louis as follows: On Station KFUO, 99.1 meg., 7:00 a.m. to 8:30 p.m.; KADI, 96.5 meg., 5:30 a.m. to 12:05 a.m.; KWIX, 102.5 meg., 6:00 a.m. to midnight; KSTL, 98.1 meg., 8:00 a.m. to 11:30 p.m.; WAMV, 101.1 meg., 6:00 a.m. to 2:00 a.m.; KCFM, 93.7 meg., 7:00 a.m. to 2:00 a.m. KSLH, 91.5 meg., 8:55 a.m. to 12:15 p.m. and 1:10 p.m. to 4:30 p.m.; KSHE, 94.7 meg., 6:00 a.m. to 2:00 a.m.

REBUILT TV SETS
17"-21"
Sets Guaranteed 90 Days
29.50 up
$1.00 DOWN—ORDER BY PHONE
A B C TV Inc.
5635 DELMAR PA 6-5555
OPEN EVES.

CONSIDER YOUR BOY'S FUTURE AFTER HIGH SCHOOL
by Bill Bailey, President Bailey Technical Schools

Bill Bailey

The facts are:—only about 15% of the high school graduates ever enter college! More than HALF of those entering college never finish!
If for any reason your boy does not enter college . . . or does not finish college . . . it may pay you to investigate the opportunities for HIGH PRESTIGE, BIG PAY CAREERS in the exciting electronics industry, and the rapidly growing Diesel, automotive field.
We will be glad to give your boy a suitability test and an appraisal of his qualifications to become successful in these fields.
NO COST OR OBLIGATION
Write, phone or visit for complete information.
PRospect 6-7860.
WRITE FOR FREE BOOKLET
CHECK YOUR CHOICE
Your Future in Electronics and Automation
Your Future in Diesel and Auto Mechanics
BAILEY TECHNICAL SCHOOLS
1626 S. Grand, St. Louis 4, Mo.
Name_____ Age_____
Street_____
Town_____ Zone_____ State_____

Trade-In Month at Muntz—Save More
for Valentine's day
Give Her A Muntz TV
GREAT
PERFORMANCE • STYLE • DEPENDABILITY

Beautiful CONSOLETTE TV
$139.00 with trade
NO MONEY DOWN
2 YEARS TO PAY
FREE HOME PRESENTATION
Call OL.2-0700 9 to 9
RADIO PHONOGRAPH TV COMBINATION
• Slim line design
• Aluminized Picture Tube
• No Printed Circuits
$198 plus trade

Listen to JACK EIGEN from Chicago WMAQ—670 11 P.M. Tonight
LEONARD'S Muntz TV
New Store 13th & State, E. St. Louis, Ill.
4005 CHOUTEAU at Vandeventer
3630 N. GRAND at Natural Bridge
Open Daily 9 to 9—Free Parking

VINCEL PONTIAC
"HIM HEAP BIG TRADER"
3295 S. KINGSHIGHWAY FL. 2-8900
PONTIAC
TEMPEST BRAND NEW $1995
BUYING TODAY—FREE CAR TO SOME VINCEL CUSTOMER

HENRY—By Carl Anderson

NANCY—By Ernie Bushmiller

EVER HAPPEN TO YOU?—By Blake

BUNION—By Martin

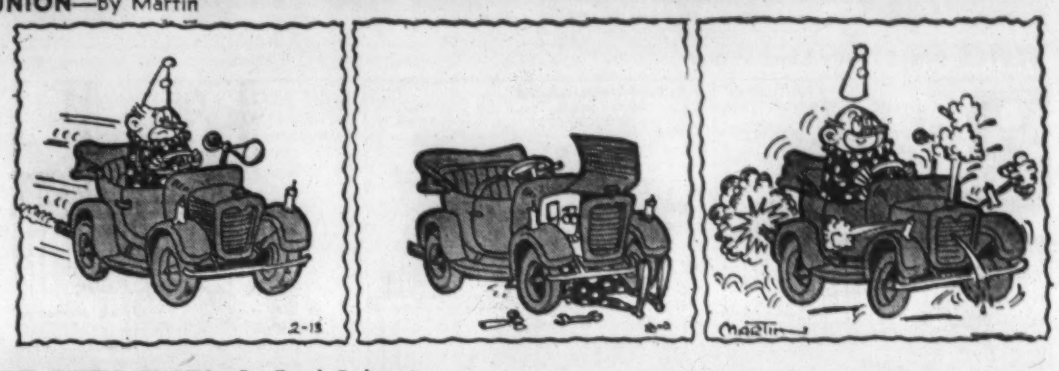

OFF THE RECORD—By Ed Reed

"Goodness but prices certainly have gone up since 1935."

MRS. FITZ'S FLATS—By Frank Roberge

HERMAN—By Clyde Lamb

REX MORGAN, M.D.—By Dal Curtis

DONALD DUCK—By Walt Disney

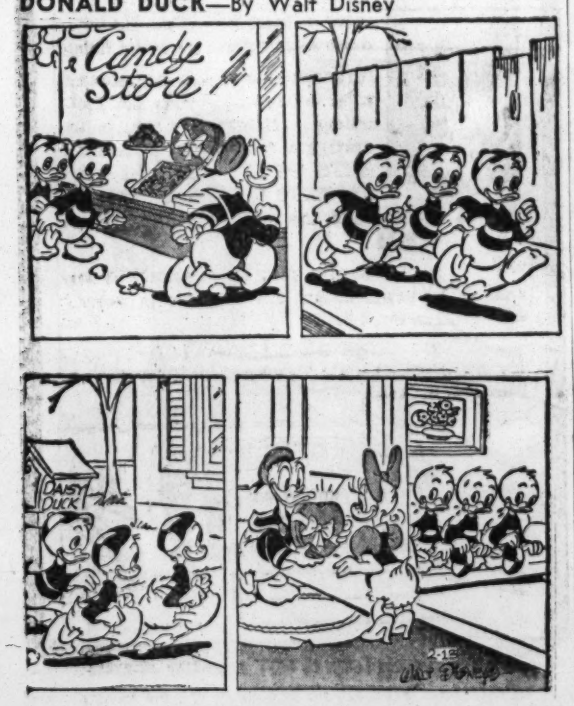

SCAMP—By Walt Disney

THIS FUNNY WORLD

"It was a swell party . . . Huey Miller beat up Eddie Wells, Billy Johnson beat up Sonny Smith, and I beat up . . ."

BUZ SAWYER—By Roy Crane

RIP KIRBY—By John Prentice and Fred Dickenson

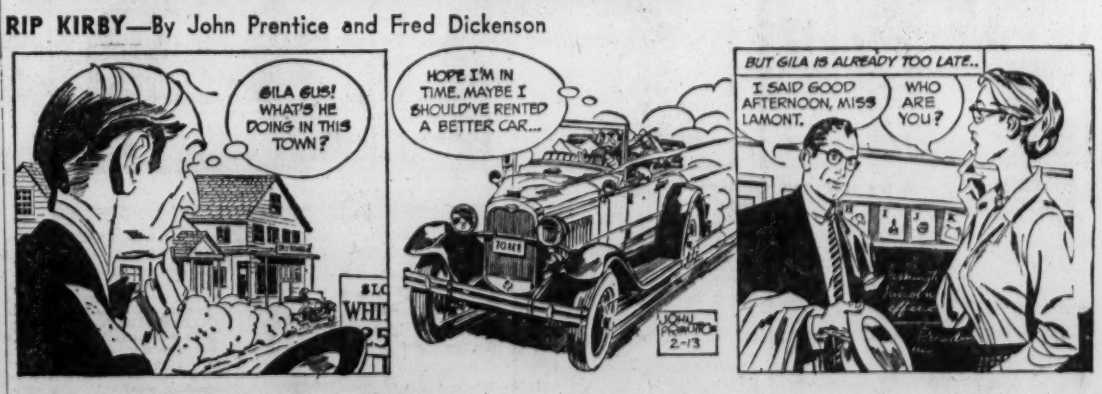

STEVE ROPER—By Saunders and Overgard

KERRY DRAKE—By Alfred Andriola

TODAY'S CROSSWORD PUZZLE

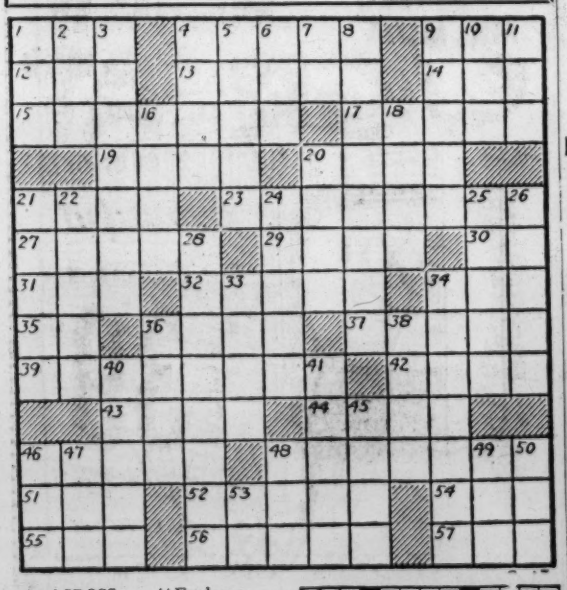

ACROSS
1 Sewed edge
4 Covered with water
9 Distorted
12 Candlenut tree
13 Hawiian food fish
14 Color
15 Kills
17 Task
19 Blank type
20 Sweetsop
21 Whirled
23 Rain lightly
27 Long journeys
29 Regretted
30 Four: Roman
31 Red deer
32 Pours
34 First woman
35 Indefinite article
36 Empty
37 Masonic doorkeeper
39 Deep longing
42 Repudiate
43 Fabricated
44 Exclamation to draw attention
46 Stand fast
48 Those who entertain
51 Lobster trap
52 Mr. Presley
54 Burmese spirit
55 Scotch river
56 Punish with the hand
57 Possessive adjective

DOWN
1 Sandwich filling
2 Australian bird
3 Covering over a theater entrance
4 Appellation of Athena
5 Voting districts
6 Belgian commune
7 Note of the scale
8 Quickest
9 Sweep rapidly
10 Ladder in hosiery
11 Still
16 Dip doughnuts in coffee
18 Be disposed in action
20 Wake-robin
21 Roam
22 Lying face downward
24 Dress the feathers
25 Make gay
26 All possible
28 Theater devotees
33 Iroquoian Indian
34 Basic part
36 Nail
38 Roman date
40 Friendship
41 Neglected child
45 Covering of corn
46 Likely
47 Snake
48 Kava
49 College cheer
50 Boil on the eyelid
53 Kind of phonograph record

Solution of Saturday's Puzzle

CAL		CUSP		CODE								
ALI		ANTI		ACID								
PETUNIA		IRENE										
	UNTO		ASEA									
CORDS		ABSENCE										
ARGO		FLOUR		RA								
RAY		GLADE		RAT								
AT		DRONE		RETE								
TENUOUS		RISEN										
	ETAT		LOFT									
SAVIN		WISTFUL										
ALEE		SAFE		USA								
CARS		ORES		LEG								

WANT THINGS? WATCH THE WANT ADS!

Uncle Ray's Column

The Coming Eclipse

The fifth grade of Silver Spring School, Madison, Wis., is awarded a set of the World Book Encyclopedia by Uncle Ray. Teachers of the fourth through twelfth grade classes may ask their pupils to submit questions for possible awards of a 20-volume set of the World Book Encyclopedia. Select the best five questions on science, history or geography and send to Uncle Ray in care of the Post-Dispatch.

By Ramon Coffman

A TOTAL ECLIPSE of the sun will be observed by people in parts of Europe and Asia on Wednesday, the fifteenth of this month.

Q. Where will the path of darkness run?

A. Through France and northern Italy, then across Yugoslavia, the Balkans and a section of Russia. People in parts of Siberia (which makes up much of Russia-in-Asia) will see the big event.

Q. Why does the moon fail to provide a total eclipse for people all over the earth?

A. To do that, the moon would need to be much larger, also closer to the surface of the earth.

It is better to have things as they are now. The moon seems to be large enough, and who would want to have it only a thousand miles overhead? There would be worry about the moon falling on us; in fact, disaster would take place in a hurry if the moon came to a point only a thousand miles above the ground.

The moon will cast a shadow on parts of Europe and Asia.

Q. Will North America have total eclipses of the sun in the next decade?

A. Yes. There will be total solar eclipses on this continent, and on other continents as well.

I remember a total eclipse I observed 36 years ago. The path of darkness cut through the Great Lakes area, and included a section of southern Ontario. It also cut through the state of New York.

It was a cold day in January, and I felt about frozen, but the event was so exciting that I almost forgot the coldness for a few minutes.

For SCIENCE section of your scrapbook.

"The Story of the Alphabet" is the title of a free illustrated leaflet Uncle Ray is offering to his readers. Just send a stamped, self-addressed envelope to Uncle Ray in care of the Post-Dispatch.

LAUGH IT OFF

"One nice thing about living in the shadow of the H-bomb . . . it's taken our minds off the bogeyman."

PARK FREE
Custom FLEXSCREENS to fit any Fireplace from $24.75
CALL FOR FREE ESTIMATE
'FORSHAW'
OF ST. LOUIS
825 S. Lindbergh at Conway. WY 3-5870

Only at IGA
Potato Chips

POGO—By Walt Kelly

BLONDIE—By Chic Young

BEETLE BAILEY—By Mort Walker

GRIN AND BEAR IT—By Lichty

"There's no chance of a conflict of interests in my appointment, gentlemen! . . . Everything I had has been out of my control since the day I was married! . . ."

BIG GEORGE—By Virgil Partch

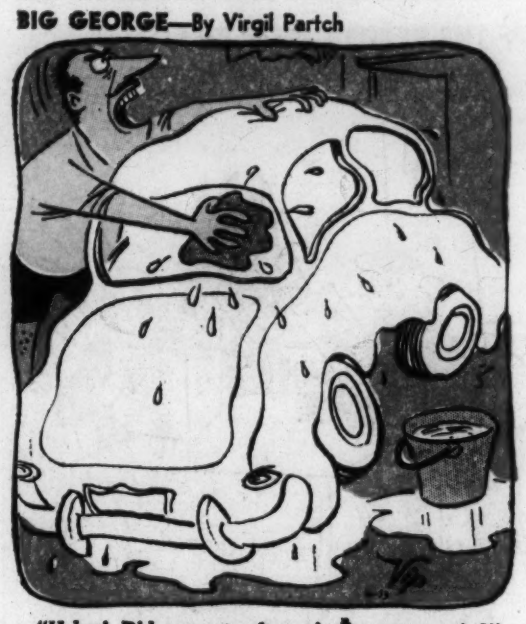

"Helen! Did you put softener in the water again?"

THE GIRLS—By Franklin Folger

"Oh, dear, I must have made an error somewhere—we still have a couple of dollars left for ourselves."

STEVE CANYON—By Milton Caniff

LI'L ABNER—By Al Capp

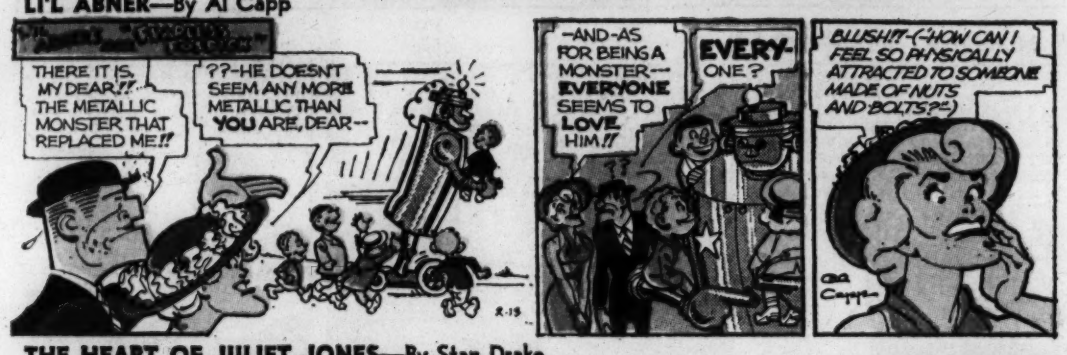

TIZZY—By Kate Osann

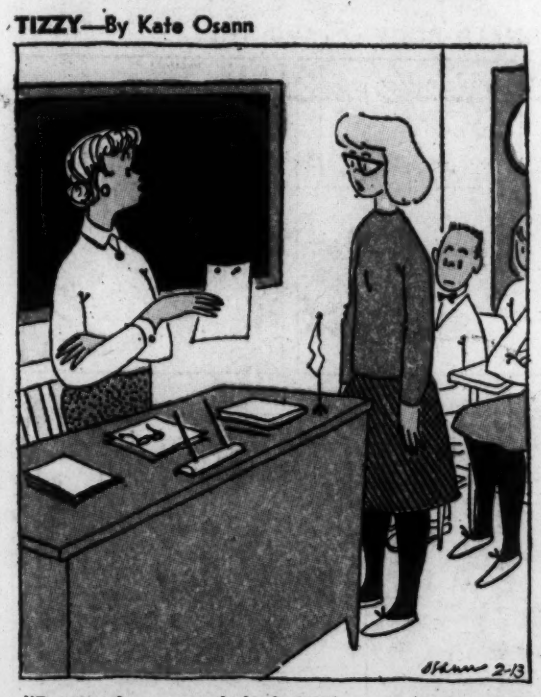

"Punctuation, young lady, is NOT a matter of taste!"

PONYTAIL—By Lee Holley

"NO WONDER YOU HAVE A HANGOVER. YOU WERE MIXING PINEAPPLE FROSTS WITH ROOT BEER FLOATS!"

THE HEART OF JULIET JONES—By Stan Drake

JUNIOR GRADE—By Harry Mace

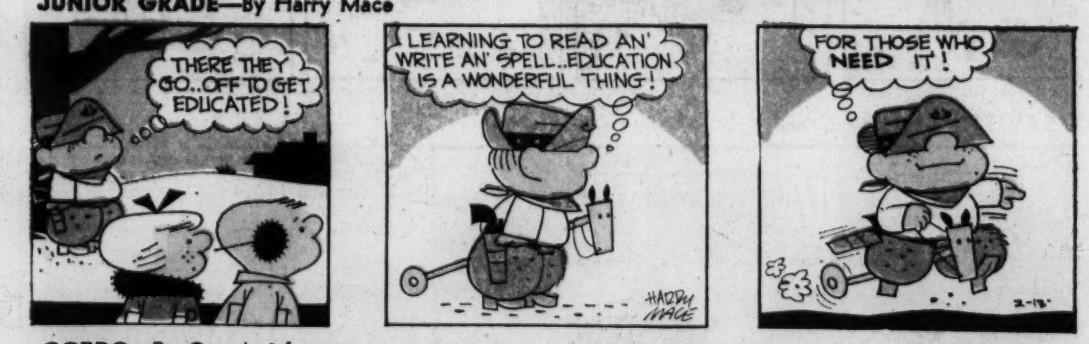

SIDE GLANCES—By Galbraith

"Go ahead and send him a valentine if you want to—but are you sure you aren't just carried away by the uniform?"

GORDO—By Gus Arriola

NUBBIN—By Jim Burnett and George Crandall

HI and LOIS—By Mort Walker and Dik Browne

ARCHIE—By Bob Montana

2-13

Advertisement

Advertisement